RM Oakland 2

From: Hedy Higgins <h.higgins@brandon.ca>
Sent: June-05-19 2:23 PM
To: kevan.sumner@gov.mb.ca
Cc: 'devin.dietrich@gov.mb.ca'; Heather Ewasiuk; Kathy Steele (info@elton.ca); info@gov.cornwallis.mb.ca; Marlene Biles; steve@VBJdevelopments.ca; Municipality of Riverdale; Municipality of Souris - Glenwood; Municipality of North Cypress - Langford; Municipality of Oakland - Wawanesa; RM of Odanah (mintoodanah@wcgwave.ca); Rural Municipality of Oakview; Municipality of Glenboro - South Cypress; RM of Whitehead; Cypress Planning District; Mid-West Planning District (devofficer@midwestplanning.ca); tcpd@mymts.net; Andrew Mok
Subject: Notice of Public Hearing | Zoning Amendment By-law 7241 | File #Z-04-19-B
Attachments: Letter to Minister - Application Received (Z-04-19-B).pdf; Draft By-law No 7241.pdf; Schedule A (Z-04-19-B).pdf; Notice of Public Hearing (C-04-19-B).pdf

Good Afternoon,
Please see attached notice regarding the above noted application.

Kindest Regards,

Hedy Higgins
Planning Technician
Development Services Division
City of Brandon
T: 204-729-2118
F: 204-728-2406
www.brandon.ca/planning

City of BRANDON
Serving & Building Community

CONFIDENTIALITY DISCLAIMER: The information transmitted is intended only for the addressee and may contain confidential, proprietary and/or privileged material. If you are not the intended recipient you are notified that disclosing, copying, distributing or taking any action in reliance on the contents of this information is strictly prohibited. If you received this in error, please contact the sender and delete or destroy this message and shred any paper copy.

City of BRANDON

Planning & Buildings Department
638 Princess Avenue, Brandon MB, R7A 0P3
T: 204.729.2110 F: 204.728.2406
www.brandon.ca/planning

June 5, 2019

File No.: Z-04-19-B

Minister of MB Municipal Relations
c/o Community & Regional Planning Services
Unit 1B, 2010 Currie Blvd.
Brandon MB R7B 4E7

Attention: Kevan Sumner

Re: Notice of Public Hearing
Zoning Amendment By-Law No. 7241

Dear Sir,

I am enclosing a copy of the Notice of Public Hearing to amend the City of Brandon Zoning By-law 7124, which is scheduled to be heard on **July 3, 2019**.

The Amending Zoning By-Law No. 7241 was given first reading on June 4, 2019.

Sincerely,

Andrew Mok
Senior Planner

encl: Notice, Map & Draft By-law

cc: Heather Ewasiuk, Clerks Office, City of Brandon, 410 – 9th Street, Brandon, Manitoba, R7A 6A2
Kathleen Steele, Chief Administrative Officer, Rural Municipality of Elton, Forrest, Manitoba, R0K 0W0
Donna Anderson, Chief Administrative Officer Rural Municipality of Cornwallis, Box 10, Site 500, RR#5, Brandon, Manitoba R7A 5Y5
Brandon and Area Planning District Board
VBJ Developments Ltd., 2404 Park Avenue, Brandon, Manitoba, R7B 0S3
Municipality of Riverdale, Box 520, Rivers, Manitoba, R0K 1X0
Municipality of Souris - Glenwood, Box 518, Souris, Manitoba, R0K 2C0
Rural Municipality of North Cypress - Langford, Box 130, Carberry, Manitoba, R0K 0H0
Municipality of Oakland - Wawanesa, Box 28, Nesbitt, Manitoba, R0K 1P0
Rural Municipality of Minto - Odanah, Box 1197, Minnedosa, Manitoba, R0J 1E0
Rural Municipality of Oakview, Box 178, Oak River, Manitoba, R0K 1T0
Municipality of Glenboro - South Cypress, Box 219, Glenboro, Manitoba, R0K 0X0
Rural Municipality of Whitehead, Box 107, Alexander, Manitoba, R0K 0A0
Cypress P.D. Board, Box 1000, Carberry, Manitoba, R0K 0H0
Mid-West P.D. Board, Box 96, Miniota, Manitoba, R0M 1M0
Tanner's Crossing P.D. Board, Box 1072, Minnedosa, Manitoba, R0J 1E0

Schedule "A"

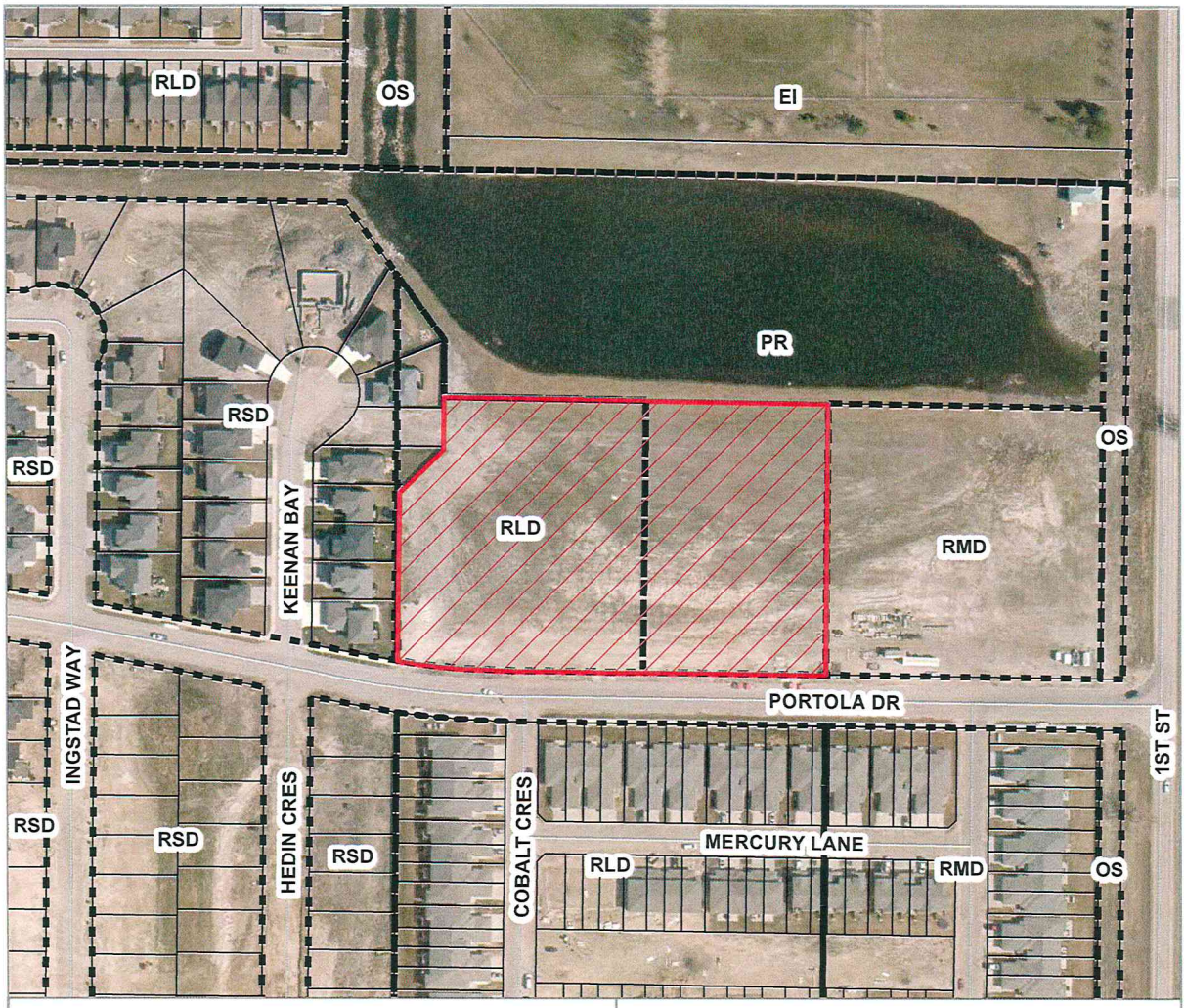

Zoning Application Z-04-19-B, By Law No. 7241
Amending Schedule B of By-Law No. 7124
2211 Portola Drive
Pt. Block 7, Plan 56250 BLTO

0 35 70 140 Meters
0 140 280 560 Feet

LEGEND

Proposed lot(s) to be rezoned from RLD and PR to RMD

EI - Educational and Institutional
OS - Open Space
PR - Parks and Recreation
RLD - Residential Low Density
RMD - Residential Moderate Density
RSD - Residential Single Detached

Planning & Buildings Department

N

City of BRANDON

Map Created: 4/26/2019
Revised:

BY-LAW NO. 7241

BEING A BY-LAW of the City of Brandon to amend Zoning By-law No. 7124.

WHEREAS Section 80(1) of The Planning Act provides that a zoning by-law may be amended;

NOW THEREFORE the Council of the City of Brandon, duly assembled, enacts as follows:

1. The land described as the following: Block 7, Plan 56250 BLTO, commonly known as 2211 Portola Drive, and identified on the map attached hereto as Schedule "A" is hereby reclassified:

   FROM: RLD Residential Low Density Zone and PR Parks and Recreation Zone

   TO: RMD Residential Moderate Density Zone

2. Schedule B, being part of By-law No. 7124, is hereby amended in accordance with Section 1 of this by-law.

3. This by-law shall come into full force and take effect on the day following its passage.

DONE AND PASSED by the Council of the City of Brandon duly assembled this day of A.D. 2018.

MAYOR

CITY CLERK

Read for a first time this	4th	day of	June	A.D. 2019
Read for a second time this		day of		A.D. 2019
Read for a third time this		day of		A.D. 2019

Planning & Buildings Department
638 Princess Avenue. Brandon MB. R7A 0P3
T: 204.729.2110 F: 204.728.2406
www.brandon.ca/planning

NOTICE OF PUBLIC HEARING

of Application for Amendment of
the City of Brandon Zoning By-law No. 7124
By-law No. 7241

Purpose: To allow for future residential development

Request: To rezone from Residential Low Density (RLD) Zone and Parks and Recreation (PR) Zone to Residential Moderate Density (RMD) Zone

Property: 2211 Portola Drive

Owner & Applicant: VBJ Developments Ltd.

Date of Hearing: July 3, 2019

Time of Hearing: 7:00 PM

Location: Council Chambers, City Hall, 410-9th Street, Brandon, Manitoba

---

For more information regarding this application contact the file manager:

Andrew Mok
204-729-2115
a.mok@brandon.ca
www.brandon.ca/planning

SCAN TO VIEW
APPLICATION DETAILS
or go to:
http://www.brandon.ca/active-applications

Commonly Asked Questions:

Why did I receive this notice? or Why is this notice posted here?
To involve the public in the planning of our community, owners of property located within 100 metres (328') of the above-mentioned property have received a copy of this notice. A notice is also posted on the property in question, at City Hall, at the A.R. McDiarmid Civic Complex and on the City of Brandon website (www.brandon.ca) to make sure that residents who are not property owners also know what is going on. This notice is also advertised twice in the Brandon Sun prior to the public hearing.

What if I have objections?
Objections can be raised in person at the public hearing or by submitting written comments to the City of Brandon Planning & Buildings Department at least one week before the date of the hearing (Phone: 729-2110; Fax: 728-2406). Please be advised that all correspondence received in conjunction with, or as a result of, an application that requires Planning Commission approval becomes public information, therefore personal information [such as names, addresses etc.] contained in the correspondence is released in the public domain.

What happens at the hearing?
At the time and date noted above, the Chairperson will ask the applicant to speak about her/his application, then members of the Planning Commission will ask questions. After that, the Chairperson will ask if anyone would like to speak either for or against the application. When the hearing is concluded, there are no further chances for anyone to speak to the Planning Commission.

Municipal Relations

Community and Regional Planning
Unit 1B - 2010 Currie Blvd
Brandon MB R7B 4E7
T 204-726-6267 F 204-726-7499
Email: brandoncrp@gov.mb.ca

May 21, 2019

File No.: 4157-16-7644

Gilbert Durand
76 Lagasse Drive
St. Adolfe, MB R5A 1B1

Dear **Gilbert Durand**;

RE: PROPOSAL TO SUBDIVIDE PT. NW-02-08-19-W
OAKLAND-WAWANESA (M) (DURAND)

Enclosed is a Certificate of Approval which will enable you to register the appropriate instrument in the Land Titles Office.

The Certificate of Approval is valid for one year (12 months) from the date appearing on the Certificate. Upon your request the Certificate of Approval may be renewed once prior to the expiry date for an additional period of one year (12 months) at the discretion of the Approving Authority. **Note that the fee payable to extend this Certificate of Approval is $200.00. A cheque made out to the Minister of Finance must accompany any request for an extension.**

Yours sincerely,

FOR THE APPROVING AUTHORITY

Enclosure

cc: OAKLAND-WAWANESA (M)
Land Titles

Manitoba

Municipal Relations

CERTIFICATE OF APPROVAL
OF SUBDIVISION UNDER
THE PLANNING ACT

Certificate of Approval
No. 14-2019-1741

File No: 4157-16-7644

Expiry Date: May 21, 2020

Name of Registered Owner(s): **GILBERT JOSEPH DURAND**

APPROVAL OF: *(type of transaction)*
- ☐ Plan of Subdivision
- ☐ Plan of Survey
- ☐ Bareland Condominium
- ☒ Subdivision by Legal Description
- ☐ Other _____

CONDITIONS:
- ☐ Development Agreement
- ☐ Right of Way Agreement/Easement
- ☐ Consolidation (as noted below)
- ☐ Other _____

Legal Description of Subject Land:

ALL THAT PORTION OF THE WLY 1081 FEET PERP OF THE NW ¼ OF SECTION 2-8-19-WPM WHICH LIES BETWEEN TWO LINES DRAWN ELY AT RIGHT ANGLES TO THE WESTERN LIMIT OF SAID QUARTER SECTION FROM POINTS IN THE SAME DISTANT SLY THEREON 1110 FEET AND 1491 FEET, RESPECTIVELY, FROM THE NORTHERN LMIT OF SAID QUARTER SECTION
EXC FIRSTLY: ROAD PLANS 537 BLTO AND 47322 BLTO
AND SECONDLY: ALL MINES AND MINERALS AS RESERVED IN THE GRANT FROM THE CROWN.

MUNICIPALITY OF OAKLAND-WAWANESA

Conditions of Registration / Consolidation:

N/A

IT IS CERTIFIED THAT the subdivision of the above-described lands, or

THAT the Plan of ..... prepared by ..... Manitoba

Land Surveyor, and sworn to by him/her at ..... on .....

IS HEREBY APPROVED FOR REGISTRATION.

Issue Date: May 21, 2019

For the Approving Authority

This approval is valid for a period of twelve (12) months, unless time extension is granted by the Approving Authority.

☐ *ORIGINAL* ☐ *DUPLICATE ORIGINAL* ☐ *MUNICIPALITY* ☐ *ADMINISTRATION* ☐ *FILE*

Number of additional lots created (for fee calculation purposes): *One (1)*

Proposed Subdivision- Mun. of Oakland-Wawanesa

Part of the NW-2-8-19-WPM

Legend

- Existing Property
- Proposed Subdivision
- Previous Subdivision

File Number: Date: February 17, 2016

4157-16-7644

Applicant:

Gilbert Durand

Notes:

Registered Owner(s): Gilbert Joseph Durand

Certificate of Title(s): 256943/2
Roll No(s): 96750

Existing Property; 69.79 acres
Proposed Subdivision: 7.87 acres (381' x 900')
Residual Prroperty: 61.92 acres

Mun. of Oakland Development Plan:
AGRICULTURE GENERAL AREA

RM of Oakland Zoning By-law:
AG - AGRICULTURE GENERAL ZONING DISTRICT
Village of Wawanesa Zoning By-law

X

Approving Authority Date

1 " = 416.67 '

For Discussion Purposes Only

Manitoba
Municipal Government
Community & Regional Planning

RM Oakland 2

From: FCM Communiqué <communique@fcm.ca>
Sent: May-21-19 11:01 AM
To: RM Oakland 2
Subject: FCM Voice: AC2019 is almost here | Leadership award for Vicki-May Hamm | Celebrating First Nation-muni collaboration in NS | and more

View email in brows

NEWS | May 21, 2019

AC2019 is almost here

We're less than two weeks away from FCM's 2019 Annual Conference and Trade Show. Nearly 2,000 municipal leaders will gather in Quebec City May 30–June 2 to explore how local governments are building better lives for Canadians—and the tools you need to do even more. Gain new insights from dozens of workshops, study tours and our biggest-ever trade show. Network with thousands of your municipal colleagues. And engage directly with top federal political leaders just months before a pivotal federal election. There's something for everyone.

▶ **SEE THE AC2019 PROGRAM**

Leadership award for Vicki-May Hamm

FCM President Vicki-May Hamm was honoured at the Union des municipalités du Québec convention this month, receiving the Francine-Ruest-Jutras award, recognizing women who have demonstrated

excellence in municipal politics and local governance. As the Mayor of Magog, QC, Vicki-May has always been an advocate for women's empowerment and leadership. We know you will join us in congratulating our president on this prestigious honour.

▶ **READ MORE ABOUT VICKI-MAY HAMM'S AWARD** *(in french)*

Congratulations to Smart Cities winners and nominees

Canada's municipalities are harnessing technology and innovation to build better lives for Canadians. Last week, Infrastructure Canada announced the winners of $75 million in funding through the Smart Cities Challenge. The Town of Bridgewater, NS, communities in Nunavut, the City of Guelph/Wellington County, ON, and the City of Montreal, QC, will use their prize money to tackle issues ranging from energy efficiency, to reducing food waste and preventing suicide in remote communities.

▶ **READ MORE ABOUT THE WINNING PROJECTS**

Celebrating First Nation-municipal collaboration in Nova Scotia

CEO Brock Carlton and the Community Economic Development Initiative (CEDI) were in Paqtnkek Mi'kmaw Nation, Nova Scotia last week for the First Nation-Municipal Regional Economic Development Forum. Mi'kmaq and municipal leaders from across the province came together to establish priorities for joint regional economic development. We also celebrated three years of partnership between Antigonish County and Paqtnkek, who continue to make great strides toward joint prosperity with CEDI's support.

▶ **READ MORE ABOUT THE PARTNERSHIP**

New webinar: Increasing public transit use among youth

Is your city or community facing challenges from traffic congestion, vehicle greenhouse gas emissions and the costs of school busing?

Encourage your staff to join our free webinar on May 28 to learn how Kingston, ON, addressed these issues by getting more high school students to use public transit. Participants will gain inspiration and discover tools and resources they can use to develop a similar initiative in your municipality.

▶ **LEARN MORE AND REGISTER TODAY**

Learn how to finance local climate action in your community

The guidebook, On the money: Financing tools for local climate action, highlights how to develop new types of financing to drive climate action on a large scale.

You'll learn about group purchasing and community-owned renewable power; how to break the capital barriers with local improvements and energy performance contracts; and how to create green revolving funds and green bonds. The guidebook was created by the Partners for Climate Protection program–a partnership between ICLEI–Local Governments for Sustainability and FCM.

▶ READ THE GUIDEBOOK

Choose to make your community safer

You're investing in infrastructure to support a vibrant walkable, cyclist-friendly community. Now we're investing in you. Our new driver training service addresses the growing need to educate drivers operating with confined road spaces. We want to help your transit, public works and emergency drivers adapt. Let's keep everyone on the road safe. Contact your Company Representative to learn more. 1-800-265-4000.

▶ VISIT THE FRANK COWAN WEBSITE

May 16: Have a look at the #CDNmuni projects we're funding with #GoC for better asset management, green innovation and fewer GHG emissions: http://bit.ly/2H8OUUT @INFC_eng @NRCan

May 15: We are pleased to welcome back nationally respected broadcaster, speaker and writer @catherinejclark as emcee for #FCM2019 Annual Conference! She will join us in #QuebecCity from May 30-June 2. http://bit.ly/2MhG09O #CDNmuni

May 14: Huge congratulations from FCM to all of the #SmartCitiesCanada finalists and winners—building better lives for Canadians #cdnmuni

▶ MORE

This newsletter was sent to adminassist@oaklanc
wawanesa.ca.
To opt-out, follow this link: Unsubscribe

24 Clarence Street
Ottawa, Ontario K1N 5P3

T. 613-241-5221
F. 613-241-7440

fcm.ca

Privacy Policy
View email in your browser

© 2019 Federation of Canadian Municipalities

RM Oakland 2

From: FCM Communiqué <communique@fcm.ca>
Sent: May-23-19 2:47 PM
To: RM Oakland 2
Subject: NEW POLL | Canadians trust municipal governments most to deliver better quality of life

View email in your browser

May 23, 2019

Canadians trust municipal governments most to deliver better quality of life

Canadians believe municipalities are best at understanding local challenges, finding solutions, planning for the future and improving quality of life. That is what we found out after working with Abacus Data in the spring to survey more than 5,000 Canadians.

In short, Canadians agree with us that a more direct relationship between municipalities and the federal government will result in better, faster, more efficient solutions to local challenges.

Some highlights:

- 61% of Canadians say that municipal governments best understand the challenges that residents are facing
- 61% of Canadians believe that municipal governments are best placed to find solutions to community problems

- Most Canadians feel that the federal and municipal government would benefit from more direct communication

- 82% of Canadian say federal and municipal governments do not talk to each other enough when it comes to making decisions that affect their communities

- Nearly half of Canadians don't think municipalities have enough resources to maintain and build infrastructure (48%)

As FCM members know, municipal governments are closest to people's daily lives. Our communities are where Canadians live, work and raise their families. We understand people's daily hopes and challenges, and we build solutions that work. As we approach Election 2019, FCM will work to spread the message that a more direct relationship between municipalities and the federal government will result in better, faster, more efficient solutions to local challenges.

▶ READ MORE ABOUT WHAT CANADIANS TOLD US IN OUR POLL WITH ABACUS DATA

This newsletter was sent to adminassist@oakland-wawanesa.ca.
To opt-out, follow this link: Unsubscribe

24 Clarence Street
Ottawa, Ontario K1N 5P3

T. 613-241-5221
F. 613-241-7440

Privacy Policy
View email in your browser

fcm.ca

© 2019 Federation of Canadian Municipalities

RM Oakland 2

From: FCM President <communique@fcm.ca>
Sent: May-24-19 1:04 PM
To: RM Oakland 2
Subject: President's Corner | AC2019: the countdown is on

View email in your browser

May 24, 2019

AC2019: the countdown is on

We're now just days away from FCM's 2019 Annual Conference and Trade Show in Quebec City—the largest gathering of municipal leaders in the country. After months of anticipation and hard work, the big event is almost here.

This is one of my favourite events of the year. More than 2,000 mayors, councillors and local leaders come together to learn, connect and empower one another. It's an impressive thing to see. And this year, I'm thrilled to be welcoming so many of you to my home province.

What makes this conference so special is the diversity it attracts. Urban and rural. East, west and northern. English and French. And even though we have different realities and perspectives, we leave speaking with one voice. That's what makes FCM so strong.

All conference long, we'll explore how municipalities are building better lives—and the tools you need to do even more. As the governments closest to Canadians, we understand the hopes and challenges that shape people's lives. And we deliver local solutions that work: from better roads and transit to affordable housing and exceptionally livable communities.

This year's program is packed with something for everyone. There's dozens of workshops and study tours, including our ever-popular rural-focused programming. There's our largest-ever trade show, featuring the latest in municipal innovation. And there's keynote speeches from every major federal party.

Setting the tone for Election 2019

Hosting the major federal parties means more than ever this year. We're just months away from a pivotal federal election. So naturally, we'll be talking about the election quite a bit.

Together, we've secured historic gains for local governments, and for the people we serve. From the $180 billion federal infrastructure plan to Canada's first national housing strategy. From huge new investments in rural broadband to a doubling of this year's Gas Tax Fund transfer.

The election is our opportunity to take those gains to the next level. It's our opportunity to move beyond one-off federal investments and toward new, permanent fiscal tools for municipalities. And it's our opportunity to modernize how governments work together so local leaders can achieve even more.

So as 2,000 of us gather in Quebec City, we're going to deliver a strong and united message to every federal party: empowering local governments is the best way to build better lives for Canadians.

If you're not able to join us, you can still follow along on social media. Check out FCM's Twitter page and look out for our bilingual conference hashtag: #FCM2019. Don't miss a minute of the action.

And if you are joining us in Quebec City, I'll see you there!

Vicki-May Hamm is the Mayor of the City of Magog, QC.
She was elected president of FCM in June 2018.

SEND ME YOUR THOUGHTS

Please send me your comments. I would love to hear from you.

president@fcm.ca 613-241-5221

May 10: RT: Congratulations to FCM's president @VickiMayHamm for winning the 2019 Francine-Ruest-Jutras prize, awarded by @umquebec, recognizing women's contributions to municipal politics and local governance. #cdnmuni

May 13: RT: Check out the new #FCM2019 program updates! New plenaries, workshops, industry-led seminars & networking opportunities coming to this year's conference in beautiful Quebec City! May 30 - June 2: http://bit.ly/2vV32Mn #CDNmuni

May 22: RT: We're in Montreal with @FP_Champagne and @VickiMayHamm to announce green infrastructure investment: http://bit.ly/2VW111S #CDNmuni #buildingbetterlives

▶ MORE

This newsletter was sent to adminassist@oakland-wawanesa.ca.
To opt-out, follow this link: Unsubscribe

24 Clarence Street
Ottawa, Ontario K1N 5P3

T. 613-241-5221
F. 613-241-7440

fcm.ca

Privacy Policy
View email in your browser

© 2019 Federation of Canadian Municipalities

RM Oakland 2

From: FCM Conference <communique@fcm.ca>
Sent: May-31-19 6:02 AM
To: RM Oakland 2
Subject: #FCM2019 Daily | FCM's 2019 Annual Conference kicks off in Quebec City

View email in your browser

FCM **Friday, May 31, 2019**

FCM'S ANNUAL CONFERENCE AND TRADE SHOW

BUILDING BETTER LIVES

MAY 30-JUNE 2, QUEBEC CITY

#FCM2019 Daily 1

FCM's 2019 Annual Conference kicks off in Quebec City

Municipalities are this country's builders. Whether it's through better roads, transit, housing or water systems, we're **building better lives** for Canadians. What are we building next? How can we support each other? And how can the next federal election transform how we get things done?

Starting today, more than 2,000 local leaders from every province and territory are gathering in Quebec City to grapple with those questions—and more.

Watch video highlights of what you can expect from FCM's annual conference.

Whether you're in Quebec City or following along from home, FCM will keep you updated with daily highlights. Watch our Twitter account and use the conference hashtag #FCM2019 to follow along.

Highlights

- FCM's **Big City Mayors' Caucus** met yesterday to kickstart pre-election advocacy efforts—hosting senior platform architects from the major political parties. Read the press release.

- At 8 am local time, we launch the **opening ceremonies** for FCM's 2019 Annual Conference and Trade Show: *Building Better Lives*.

- Our first two political keynotes run today: **Prime Minister Justin Trudeau** (9:00) and **Conservative Party Leader Andrew Scheer** (2:30)—both broadcast live on Facebook.

- At 9:30., this year's **President's Forum** (Looking Ahead to Election 2019) features three of Canada's top political commentators: Paul Wells, Marie Grégoire and Althia Raj.

- At 3:15, our **Rural Town Hall** challenges Members of Parliament to join us in exploring how rural communities can help drive Canada's economic future.

- Throughout the day, FCM delegates will participate in **engaging workshops** on everything from public transit, to 5G wireless networks, climate resiliency and modernizing our fiscal toolbox.

- If you're with us in Quebec City, check out the **FCM Trade Show**, featuring more than 200 exhibitors and lots of ideas to strengthen your community.

Stay connected

- **Download the "FCM conference" app** from the App Store or Play Store —for the full conference programs and latest updates.

- **Follow FCM on Twitter** and share your AC2019 experiences using the hashtag #FCM2019.

- Was there a political keynote you really wanted to see? **Catch the video later on Facebook**.

Photo gallery on Facebook

See what you missed in the Facebook photo gallery.

FCM FEDERATION OF CANADIAN MUNICIPALITIES FÉDÉRATION CANADIENNE DES MUNICIPALITÉS

This newsletter was sent to adminassist@oakland-wawanesa.ca.
To opt-out, follow this link: Unsubscribe

24 Clarence Street
Ottawa, Ontario
K1N 5P3

T. 613-241-5221
F. 613-241-7440

fcm.ca

Privacy Policy
View email in your browser

© 2019 Federation of Canadian Municipalities

RM Oakland 2

From: FCM Conference <communique@fcm.ca>
Sent: June-01-19 6:29 AM
To: RM Oakland 2
Subject: #FCM2019 DAILY | Trudeau, Scheer share election visions with local leaders

View email in your browser

FCM **Saturday, June 1, 2019**

FCM'S ANNUAL CONFERENCE AND TRADE SHOW

BUILDING BETTER LIVES

MAY 30-JUNE 2, QUEBEC CITY

#FCM2019 Daily 2

Trudeau, Scheer share election visions with local leaders

FCM's 2019 Annual Conference broke all attendance records yesterday, as 2,000-plus local leaders packed into the Quebec City Convention Centre for our official **opening ceremonies**. FCM President Vicki-May Hamm urged delegates use the weekend to network, learn and share tools to build better lives—and to seize "historic" opportunities presented by the coming federal election.

Political keynotes

Prime Minister Justin Trudeau delivered our first keynote address yesterday. He emphasized the deepening partnership between federal and local orders of governments—and our critical frontline role in building better lives for Canadians.

"Municipalities are essential for the well-being of this country, and I will continue to be your partner in the future you want to build for your citizens."

Watch | Prime Minister Justin Trudeau at #FCM2019

Official Opposition Leader Andrew Scheer took the podium later in the afternoon. He shared the Conservative Party's vision to make life more secure and affordable, emphasizing the cost-effective local solutions that municipalities deliver.

"The municipal level of government is the closest level to Canadians, and Canadians expect all of us to work together and get the job done."

Watch | Conservative Leader Andrew Scheer at #FCM2019

To help frame national leaders' remarks, this year's **President's Forum** explored the federal election's politics, players and promises to come. Our AC2019 emcee, Catherine Clark, moderated a wide-ranging discussion with political commentators Marie Grégoire, Paul Wells and Althia Raj.

Coming up today

- This morning's **Resolutions Plenary** (8:00 a.m.) is an important venue for FCM delegates to call for federal action on local issues with pressing national significance.

- Our much-anticipated **Rural Plenary** (Building Vibrant Rural Economies) starts at 9:00 a.m..

- **NDP Leader Jagmeet Singh** delivers our third political keynote at 10:00 a.m. (to be broadcast live and archived on Facebook).

- Delegates today will choose from a wide range of **workshops**—on everything from plastic waste to legal cannabis, housing affordability, youth engagement and technology for the North.

- Don't forget the **Trade Show Prize draw** at 1:45 p.m.. Our partners are offering fabulous prizes this year—and you have to be on the Trade Show floor to win.

Stay connected

- **Download the "FCM conference" app** from the App Store or Play Store —for the full conference programs and latest updates.

- **Follow FCM on Twitter** and share your AC2019 experiences using the hashtag #FCM2019.

- Was there a political keynote you really wanted to see? **Catch the video later on Facebook**.

Photo gallery on Facebook

See what you missed in the Facebook photo album.

FCM FEDERATION OF CANADIAN MUNICIPALITIES FÉDÉRATION CANADIENNE DES MUNICIPALITÉS

This newsletter was sent to adminassist@oakland-wawanesa.ca.
To opt-out, follow this link: Unsubscribe

24 Clarence Street
Ottawa, Ontario K1N 5P3

fcm.ca

T. 613-241-5221
F. 613-241-7440

Privacy Policy
View email in your browser

© 2019 Federation of Canadian Municipalities

RM Oakland 2

From: FCM Conference <communique@fcm.ca>
Sent: June-02-19 4:04 PM
To: RM Oakland 2
Subject: #FCM2019 WRAP-UP | Your FCM President: Bill Karsten

View email in your browser

FCM **Sunday, June 2, 2019**

FCM'S ANNUAL CONFERENCE AND TRADE SHOW

BUILDING BETTER LIVES

MAY 30-JUNE 2, QUEBEC CITY

#FCM2019 WRAP-UP

Your FCM President: Bill Karsten

What a week! And what a team—representing communities of all sizes in every province and territory. This year's FCM Annual Conference broke all attendance records as 2087 registered FCM delegates gathered in Quebec City to network, to learn and to send a clear message: ***it's time to truly empower this country's municipalities to build better lives for Canadians.***

On this final day of workshops, plenaries, study tours, political keynotes and FCM business, **delegates also acclaimed our next FCM President: Bill Karsten**. A councillor for the Regional Municipality of Halifax since 2004, Bill has served as an FCM vice-president since 2016.

After a watershed year as FCM President, **Vicki-May Hamm** now moves into the role of Past President. Delegates also elected the following additional table officers:

- **First Vice-President Garth Frizzell**, a councillor from Prince George, B.C.

- **Second Vice-President Joanne Vanderheyden**, Mayor of Strathroy-Caradoc, ON
- **Third Vice-President Darren Hill**, a councillor from Saskatoon, SK

This is the highly capable senior team—Bill, Garth, Joanne, Darren, Vicki-May—that will now lead our efforts to seize every possible opportunity presented by the upcoming federal election.

Focus on federal election 2019

Just 20 weeks from election day, this conference was a key moment to get ready. Our **President's Forum** unpacked the politics with a panel of top pundits: Paul Wells, Marie Gregoire and Althia Raj. Delegates took in workshops on key election issues and to sharpen their media and outreach skills. And of course, **all four national party leaders** shared their visions to build on our partnership to build better lives.

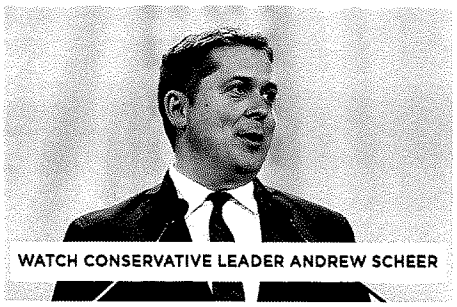

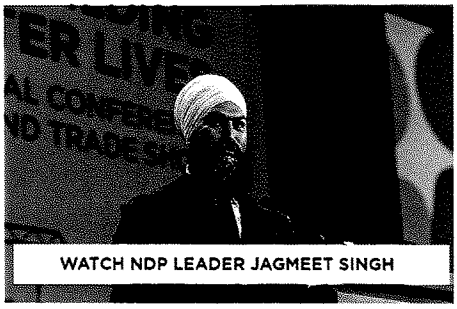

#FCM2019 by the numbers

3072 conference attendees
2087 registered delegates
177 trade show exhibits
31 workshops & study tours
20 parliamentarians
13 provinces and territories represented
7 resolutions adopted
4 federal party leaders
1 united municipal message

More #FCM2019 highlights

- This year's **Rural Plenary** featured a panel of experts exploring the tools local leaders need to build tomorrow's vibrant rural economies—and drive Canada's economy.
- Our **Closing Plenary** was a municipal-focus edition of *The Walrus Talks*—a national series of conversations about Canada and its place in the world. Watch it on Facebook.
- On Saturday, delegates adopted resolutions calling for federal action on airports, gender-based violence, climate adaptation, the national broadband strategy, housing affordability, rural economic development, and green vehicles.
- This year's **FCM Trade Show** featured a record-breaking 177 exhibits by sponsors and partners—sharing tools, ideas and connections to help local leaders build better lives.

For more conference highlights, follow FCM on Twitter and search the conference hashtag #FCM2019. Videos and conversation can also be found on

FCM's Facebook page. And save the date: FCM's next conference will be in Toronto June 4-7, 2020. We look forward to seeing you there

This newsletter was sent to adminassist@oakland-wawanesa.ca.
To opt-out, follow this link: Unsubscribe

24 Clarence Street
Ottawa, Ontario
K1N 5P3

T. 613-241-5221
F. 613-241-7440

fcm.ca

Privacy Policy
View email in your browser

© 2019 Federation of Canadian Municipalities

RM Oakland 2

From: FCM Conference <communique@fcm.ca>
Sent: June-02-19 5:58 AM
To: RM Oakland 2
Subject: #FCM2019 DAILY | Delegates engage NDP leader, adopt key resolutions

View email in your browser

FCM **Sunday, June 2, 2019**

FCM'S ANNUAL CONFERENCE AND TRADE SHOW

BUILDING BETTER LIVES

MAY 30-JUNE 2, QUEBEC CITY

#FCM2019 Daily 3

Delegates engage NDP leader, adopt key resolutions

Yesterday was the second full day of FCM's 2019 Annual Conference. Twenty-four hours after hearing from both the Prime Minister and Official Opposition Leader, delegates welcomed NDP Leader Jagmeet Singh to the main stage. But not before getting down to business and debating important policy resolutions—and later engaging in a full program of workshops, plenaries and study tours.

Singh shares NDP vision to empower local leaders

In our third political keynote of #FCM2019, **New Democratic Party Leader Jagmeet Singh** shared his party's vision to improve the everyday lives of the people we all serve. With a federal election on the horizon, Mr. Singh confirmed that the NDP is supporting key FCM recommendations to empower local leaders with new tools—including a permanent and direct funding mechanism for public transit.

"You've been constrained for too long by an inadequate system...I sincerely believe that we need a stronger partnership between the federal government and municipalities."

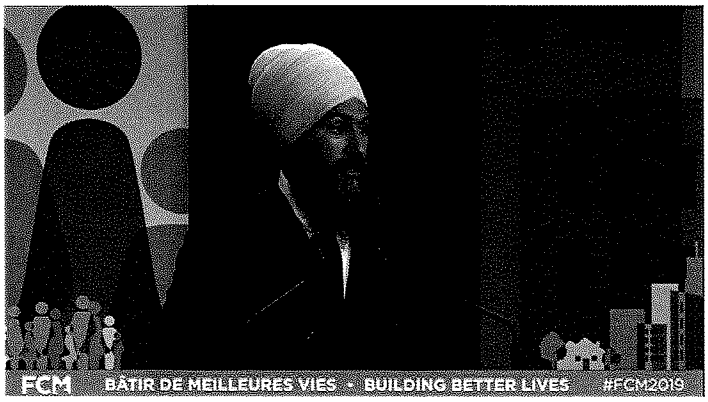

Watch | Jagmeet Singh, Leader of the NDP at #FCM2019

Delegates adopt key resolutions

Yesterday's Resolutions Plenary was an important venue for FCM delegates to discuss several policy resolutions—each intended to drive federal action on local issues of national significance. The following resolutions were adopted:

- *Expand the Airports Capital Assistance Program*
- *Gender-Based Violence Strategy*
- *Federal Climate Change Adaptation Funding and Support for Regional Disaster Mitigation and Flood Planning*
- *Municipal Engagement in the Canadian Broadband Strategy*
- *Prioritizing Housing Affordability*
- *Rural Economic Development*
- *Zero Emission Buses and Municipal Fleet Vehicles*

Rural Plenary spotlights economic strategies

Yesterday's packed Rural Plenary focussed on tools to empower local leaders to build vibrant rural economies. Moderated by Sarah Minnes, our panel of experts explored how communities are attracting and supporting businesses and tomorrow's workforce; how improving social infrastructure builds better lives; and why expanding high-speed Internet access is a game-changer.

Coming up today:

- Today's centrepiece is **FCM's Annual General Meeting** (8:30-10:45)—including voting for the position of Third President and Vicki-May Hamm's final President's Report.

- **Green Party Leader Elizabeth May** delivers our final political keynote at 10:45. (All political keynotes are broadcast live and archived on Facebook).

- **Elections resume** at 11:45, when delegates select candidates for FCM's Board of Directors, Regional Chairs and PTA Executive Representative. Election results will be announced at 2:45.

- This year's **Closing Plenary** (3:15) is a municipal-focus edition of The Walrus Talks—a national series of conversations about Canada and its place in the world.

- **Win an Alaskan cruise with WestJet airfare for two**, courtesy of the Port of Vancouver. The prize draw happens at the Closing Plenary—and you have to be in the room to win.

Stay connected

- **Follow FCM on Twitter** and share your AC2019 experiences using the hashtag #FCM2019.

- Was there a political keynote you really wanted to see? **Catch the video later on Facebook**.

- For all the latest updates, download the **"FCM conference" app** from the App Store or Play Store.

Photo gallery on Facebook

See what you missed in the Facebook photo album.

FCM FEDERATION OF CANADIAN MUNICIPALITIES FÉDÉRATION CANADIENNE DES MUNICIPALITÉS

This newsletter was sent to adminassist@oakland-wawanesa.ca.
To opt-out, follow this link: Unsubscribe

24 Clarence Street
Ottawa, Ontario K1N 5P3

fcm.ca

T. 613-241-5221
F. 613-241-7440

Privacy Policy
View email in your browser

© 2019 Federation of Canadian Municipalities

RM Oakland 2

From: FCM Communiqué <communique@fcm.ca>
Sent: June-10-19 1:34 PM
To: RM Oakland 2
Subject: FCM Voice: #FCM2019 highlights | Women Deliver Conference | FCM awards winners | more

View email in br

FCM **NEWS | June 10, 2019**

FCM VOICE

Canada's voice of local government

#FCM2019 highlights

FCM's 2019 Annual Conference and Trade Show brought more than 2,000 municipal leaders together to exchange ideas, network with peers, learn from experts and hear from all four major federal parties. Digging into issues ranging from sustainable energy to the housing crisis to addiction issues, FCM members engaged and inspired each other to continue building better lives for Canadians.

▶ WATCH THE POLITICAL KEYNOTES

▶ #FCM2019 TWITTER MOMENTS

EVENTS

FCM brings local government perspective to #WomenDeliver2019

Last week FCM staff and local government representatives from Canada, Ukraine, Colombia, Bolivia, Jordan and Cambodia attended the Women Deliver Conference, the world's largest gathering on gender equality and the health, rights and wellbeing of women and girls. FCM delegates, including mayors and councillors, contributed to many discussions on the pivotal role local governments play in improving quality of life, especially for women and girls.

▶ VIRTUAL CONFERENCE ARCHIVE

NEWS

FCM adds three names to the Roll of Honour

FCM's Roll of Honour awards pay tribute to FCM officers, and to officials of member municipalities and municipal associations who have made an outstanding contribution to FCM and to municipal government. This year's inductees are Pauline Quinlan (long-time mayor of Bromont, QC), Maurice Cohen (nine-term councillor for Saint-Laurent, QC) and the late Roger Anderson (two decades as chair of Durham Region, ON).

▶ READ MORE

Chantal Ouellet wins 2019 Ann MacLean Award

Congratulations to Chantal Ouellet, former mayor of Scotstown, QC, on winning the Ann MacLean Award fo outstanding service by a woman in municipal politics. This prize recognizes a retired woman politician who has shown exemplary service to her community and who has mentored aspiring women politicians. As the first woman councillor, and then mayor, of Scotstown, Ouellet paved the way for women in the municipal politics of her region and beyond.

▶ READ MORE

Congratulations to our 2019 International Award winners

Each year, FCM celebrates the outstanding work of staff, elected officials, municipalities and associations who contribute to our international development efforts. The winners and nominees demonstrate municipa excellence in our work with local governments across the globe. Find out more about this year's winners an nominees.

▶ READ MORE

Deadline approaching for FCM resolutions

The deadline to submit resolutions for consideration at FCM's September 2019 Board of Directors meeting i fast approaching. If your municipality is considering adopting a resolution on an issue of national significanc that falls with federal and municipal jurisdiction, then this is an opportunity to have your voice heard.

Please submit your resolution by July 10, including all required supporting documentation, to resolutions@fcm.ca.

▶ LEARN MORE ABOUT RESOLUTIONS

CORPORATE SPONSOR

Choose to build better lives in Your Community

Special events contribute to the health and vibrancy of your community. You've made the connections, done the research and planning - now let us help you run the safest event possible. We offer clients risk management advice, contract review services and inspections so your event becomes the resounding success you always knew it was going to be. Contact your Company Representative to learn more: 1-800-265-4000.

FRANK COWA COMPANY

▶ FRANK COWAN WEBSITE

FCM TWEETS

June 4: Today, our @WomenDeliver delegates are learning about what @CityofVancouver is doing to promote gender equality and support women leaders. Thanks for the invite @kennedystewart ! #WD2019

June 4: Outgoing FCM President @VickiMayHamm reflects on her year leading @FCM_online and her political future. We were so lucky to have her at our helm! https://www.latribune.ca/... #cdnmuni #cdnpoli #FCM2019

June 6: TUNE IN | Watch our Executive Dir. of Policy & Public Affairs @CaroleSaab and GMF Managing Dir. Chris Boivin address the Senate Finance Committee about @FCM_online and our work to improve climate sustainability & housing affordability for Canadians! http://senparlvu.parl.gc.ca/...

▶ MORE

FCM FEDERATION OF CANADIAN MUNICIPALITIES FÉDÉRATION CANADIENNE DES MUNICIPALITÉS

This newsletter was sent to adminassist@oaklarwawanesa.ca.
To opt-out, follow this link: Unsubscribe

24 Clarence Street
Ottawa, Ontario K1N 5P3

T. 613-241-5221
F. 613-241-7440

fcm.ca

Privacy Policy
View email in your browser

© 2018 Federation of Canadian Municipalities

RM Oakland 2

From: FCM Communiqué <communique@fcm.ca>
Sent: June-14-19 3:34 PM
To: RM Oakland 2
Subject: Report from FCM's 2019 Annual Conference

View email in your browser

June 14, 2019

Report from FCM's 2019 Annual Conference

Two weeks ago today, thousands of local leaders from across Canada were kicking off an incredible three days together in Quebec City. This was a time for networking, learning and sharing. And with a federal election just 20 weeks away, it was a time to rally behind a clear and unified municipal message: *"If you're serious about building better lives, you'll need to empower local leaders."*

We are pleased to share this **Report from FCM's 2019 Annual Conference and Trade Show**. It includes key resources from Quebec City—from the resolutions we passed, and the board members we elected, to video of the national political leaders we hosted. It concludes with tips on reporting back to your local council.

Whether you were with us on-site or watching from home, thank you for contributing to the success of FCM's largest-ever annual conference. And sincere thanks to Quebec City—and to Mayor Régis Labeaume and Deputy Mayor Michelle Morin-Doyle—for being such an extraordinary host this year.

Download the Report from FCM's 2019 Annual Conference and Trade Show:

English | French

This newsletter was sent to adminassist@oakland-wawanesa.ca.
To opt-out, follow this link: Unsubscribe

JOIN US FOR OUR INAUGURAL FUNDRAISING GALA

SAVE THE DATE

GALA IN THE GARDEN

AUGUST 23RD • 6:30 - 9:30PM

JOIN US FOR AN EVENING OF DELICIOUS CUISINE, WINE AND SPIRITS, SILENT AUCTION AND RAFFLE.

TICKET PRICE: $100 PER PERSON
TICKETS ON SALE IN JUNE.

INTERNATIONAL
PEACE
GARDEN

Kids Help Phone

May 20, 2019

646

Rural Municipality of Oakland–Wawanesa
PO Box 28
Nesbitt MB R0K 1P0

Dear Friend,

When Kids Help Phone needed support to launch our ambitious national texting service for youth, you answered the call.

That's why my heart is so full of gratitude today as I share the results of the launch of *Crisis Text Line powered by Kids Help Phone* as Canada's first and only national, bilingual, 24/7 texting service. It's not very often you see the outcome of a new initiative right away, but that's exactly what happened.

Before I go any further, I want to say that you're an incredibly valued friend to Kids Help Phone, and to all the young people in Nesbitt and across the country who rely on us. Did you know you've been giving for 8 years? Your generosity is having a profound impact on youth.

Because of you, we went from pilot program to national roll-out in nine months, tripling our texting service capacity in some regions. From 125 text conversations on our first day, we logged a peak of 700 conversations in a single day.

That's tens of thousands of scared and distressed young people who have a trusted place to turn, all because of *you!* Thanks to you, 39,631 young people were able to reach out via text when they needed help, totalling over 71,858 conversations.

You might remember the 17-year-old young man I wrote to you about previously, who experienced horrific flashbacks of childhood abuse while sitting in history class. Your generosity meant he was able to text and get immediate help while sitting in the classroom.

Because of you, youth across Canada know they can chat confidentially with a trained, volunteer Crisis Responder. Anytime. Anywhere. For any issue.

How important is text-based support to young people? Almost one in four of the kids who text us do so because of suicidal thoughts. Crisis Responders also hear from youth dealing with anxiety, relationship struggles and feelings of isolation.

You'll recall that we promised to do three things with your generous support: 1) to train **more** volunteers; 2) to offer **bilingual** texting support; and 3) to **raise awareness** among youth about the service. **You've enabled us to hit every mark!**

Because of you, we've trained 900 volunteers across Canada. Our bilingual texting service is now available 24/7, year-round. And within days of launch, access to our service rose dramatically. You can read all about it in the report I've enclosed with this letter.

Because there is no need for data, an app or even an Internet connection, we can reach young people, even in the most remote communities. When you can't be there in person, de-escalation via texting can be the difference between life and death.

Crisis Text Line powered by Kids Help Phone is also the first helpline in Canada to use technology that can triage conversations by severity, rather than by chronology. When someone texts, the technology analyzes the words that the young person uses and a computer assesses whether the situation is high-risk.

We have an astounding 90% accuracy rate for predicting if conversations are going to be about suicide, and for identifying who might need an 'active rescue' – meaning that a volunteer connects them with local emergency services who can help them in-person. This means we're reaching the young people in the most severe crises first. ***You* are the reason we can offer this life-saving technology.**

Here's what we've learned along the way: working with youth means we need to keep up with ever-changing technology. With your support, Kids Help Phone has a track record of creating innovative services and delivering them in novel ways to meet the needs of young people. We must continue to shape service delivery and ensure youth are receiving the most effective, timely interventions possible. **Donors like you are some of the most caring and generous folks in Canada.**

As champions of the only national helpline for youth, you are the lifeline young people need. You are the listening ear, the friendly face at the end of the day and the reason young people can believe in a brighter tomorrow.

With warmth and gratitude,

Alisa Simon
Chief Youth Officer

P.S. When a young person reaches out to us for the first time, they're often scared, alone and don't know where to turn. Thank you for making these life-altering conversations possible, and for giving them a safe and trusted place to seek help.

439 University Avenue, Suite 300, Toronto, ON M5G 1Y8
toll-free 1-800-268-3062, tel: 416-586-5437

Kids Help Phone

Impact Report

CRISIS TEXT LINE |
powered by
Kids Help Phone

646

Texting takes off

Young people in Canada are having life-saving text conversations because of you.

A year after launching our 24/7 national, bilingual text service, thousands of young lives are changing in a dramatic way.

- We've trained **900 volunteer Crisis Responders** from every province and territory, from tech-savvy students to seniors looking to engage with their community. All volunteers are trained in active listening and distress reduction specifically for texting.
- Our fully **bilingual text service** is serving French-speaking youth across Canada.
- We saw a **huge jump in conversations at launch**, reaching more youth in rural and remote areas than ever before, and increasing conversations three-fold in some regions.

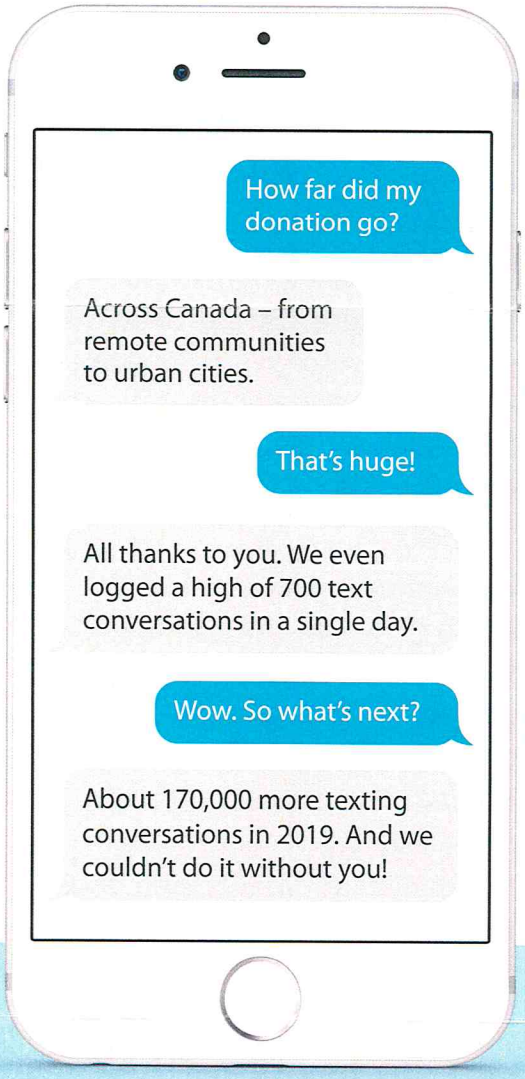

Volunteer Crisis Responders speak out

"I feel like it's so much easier for someone in crisis to reach out through text. Because they don't have to verbally say the way they're feeling. Sometimes it's easier for them to text it because saying it out loud can just be painful in itself."

"Mental health isn't only about depression. It can just be about being in the moment where you're so anxious, and you don't have the coping tools to deal with that... I'm so glad that Crisis Text Line powered by Kids Help Phone came about. I think it's a really great way for people to approach and get help and start talking about things."

One text can save a life

I still don't know why I reached out to Kids Help Phone that day, but I'm sure glad I did. Otherwise, I wouldn't still be here.

The details are too much to share, but let's just say I had good reason to give up on life. I had it all planned out—the bridge I was going to jump off, even the bus I'd take to get there.

But something inside me told me to give Kids Help Phone a try. I was on the bus, surrounded by people, and didn't want to make a phone call. So I texted instead. The counsellor on the other end was so great. She could tell that I was scared, that I wasn't sure this was what I really wanted to do. She called the police so they could meet me when I got off the bus. She kept me calm by texting with me. She showed me I wasn't alone. And that was enough to change my mind—and save my life.

– Georgia*
Kids Help Phone user

*name changed for privacy

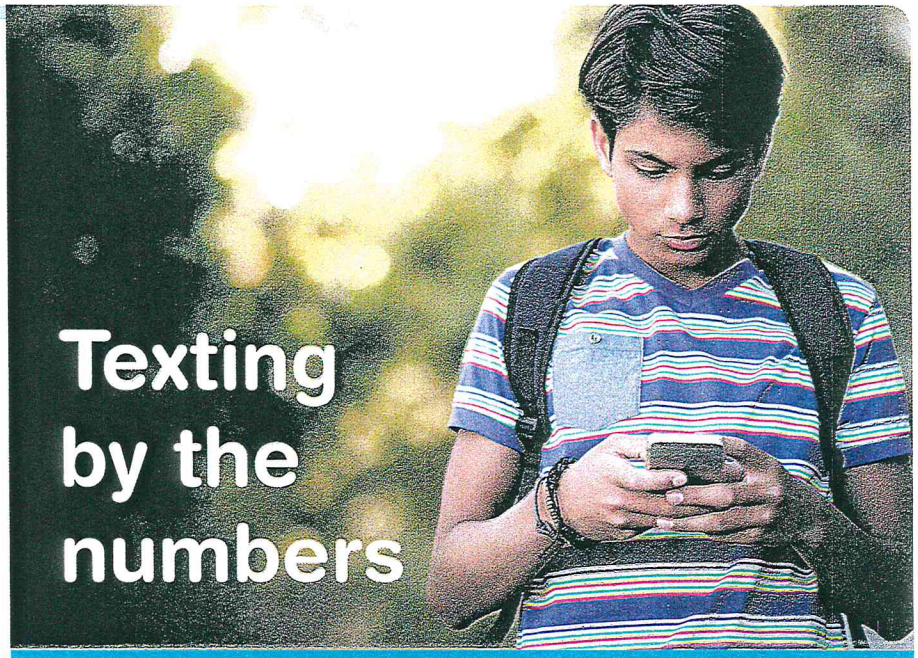

Texting by the numbers

900 volunteer Crisis Responders trained and active

85% of texts answered in under 5 minutes

Close to **375** conversations per day on average – and growing

Over **36,631** unique texters since launch

86% of respondents reported a meaningful reduction in stress after finishing a texting conversation

87% of respondents reported feeling at least one of the following: less alone, less distressed, less upset, more hopeful, more confident and more in-control

7% of texters said they would have gone to the emergency room had they not used our texting service

RM Oakland 2

From: Mamec Mamec <info@mamec.ca>
Sent: June-09-19 9:18 AM
To: rmalonsa@mts.net; 'Town of Altona; rmofarmstrong@highspeedcrow.ca; Corlie Larsen; virginia@rm-cartier.mb.ca; colleen.mullin@cartwrightroblin.ca; info@gov.cornwallis.mb.ca; info@Dauphin.ca; rmofdphn@mymts.net; info@rmdesalaberry.mb.ca; Melissa Groening; Anne; Wade Carriere; CAO Marc; cao@louisemb.com; Barb Bramwell; admin@delowin.ca; info@rmofdufferin.com; info@dunnottar.ca; info@hamiota.com; 'RM of East St. Paul; elton@inetlink.ca; rmfrank@mymts.net; rmethelbert@inetlink.ca; rmoffisher@mts.net; mkolt@flinflon.ca; gilbertplainsmunicipality@mymts.net; jclayton@townofgillam.com; caormsc@mts.net; rmofglen@inetlink.ca; Shelly; info@hamiota.com; general@hanovermb.ca; Denis Vassart; rmkelsey@mts.net; tmkly1@mts.net; rmldb@lacdubonnet.com; townldb@mymts.net; d.ainscough@rmoflakeshore.ca; reception@townofleafrapids.ca; rmlorne@mymts.net; cao@louisemb.com; info@lynnlake.ca; info@rmofmacdonald.com; rmmin@minitonas.ca; minnedosa@minnedosa.com; mnylen-nemetchek@mymts.net; mintoodanah@wcgwave.ca; info@rmofmontcalm.com; info@mordenmb.com; info@townofmorris.ca; Fay Myall; Municipality; feedback@whereyoubelong.ca; Bifrost@mymts.net; 'Town of Boissevain; cityclerk@brandon.ca; admin@rmofbrokenhead.ca; town@townofcarberry.ca; '; 'Municipality of North Cypress-Langford; RM; Municipality; clairewiklund@hotmail.com; 'LGD of Pinawa; info@rmalexander.com; townofarborg@mymts.net; townoffice@townofbeausejour.com; info@townofcarman.com; execassist@churchill.ca; Ericksoncao@ericksonmb.ca; coldwell@mymts.net; rmarchie@mts.net; towngra@xplornet.com; Jim Stinson; hartney@mts.net; info@rmofgrey.ca; admin@harrisonpark.ca; admin@rmofheadingley.ca; mccreary@mymts.net; meladmin@mymts.net; info@rmofmorris.ca; rmmountn@mymts.net; lgdml@mymts.net; neepawa@wcgwave.ca; waskadan@mymts.net; office@northnorfolk.ca; oakwawa@outlook.com
Cc: Steve Loney; Gary Trask
Subject: MAMEC TC Energy News Release June 2019.docx
Attachments: MAMEC TC Energy News Release June 2019.docx

Good Morning:

Please find attached a News Release outlining an important new initiative offered to your municipality through the Manitoba Association of Municipal Emergency Coordinators (MAMEC). Through a generous donation from TC Energy (formerly TransCanada) MAMEC will be able to share needed emergency equipment with member municipalities. If you are not yet a member and wish to become one please contact us or go to our website at www.mamec.ca for more information.

Regards.

Executive Board of Manitoba Association of Municipal Emergency Coordinators

RURAL MUNICIPALITIES NOW HAVE ACCESS TO MORE EMERGENCY EQUIPMENT

TC Energy and the Manitoba Association of Municipal Emergency Coordinators Providing Life Saving Gear for Emergencies

TC Energy (formerly TransCanada) has provided an $80,000 donation to the Manitoba Association of Municipal Emergency Coordinators (MAMEC) to provide dedicated equipment for emergency responses.

"We are pleased to provide funding to help the municipal emergency coordinators with gear essential to emergency response," said Steve Loney of TC Energy. "MAMEC will acquire the equipment and it will be stored at the Village of St. Pierre Jolys' municipal yard, Mayor Raymond Maynard and his council generously offered secured space for the equipment. The TC Energy donation will be used to buy new equipment such as:

- large capacity water pumps, electric generators, light towers, VHF radios, a cell phone booster, tents that will serve as a command post or pet evacuation centres and two trailers to store the equipment; and

- the funds will also cover the cost of a Herman Nelson heater with capacity to heat a large area such as a reception centre, complete with tables, chairs, kennels, emergency operation centre leadership kits, cots for a reception centre and toy boxes to entertain children.

TC Energy has also donated a truck outfitted with loudspeaker, toolboxes and lights that can be used to haul the trailers.

The donation was made through TC Energy's Build Strong program, which provides valuable tools and resources to first responders, helps fund educational programs, supports important community needs and strengthens environmental stewardship in the communities where the company lives and works. Visit tcenergy.com/build strong to learn more!

"This new initiative will aid communities who are members of MAMEC to utilize this equipment in times of emergency," said Don Emes, President of MAMEC. "We thank TC Energy for their generous donation in helping us help people in our municipalities in times of trouble."

For more information about MAMEC, go to: www.mamec.ca

-30-

MINISTER
OF EDUCATION AND TRAINING

Room 168
Legislative Building
Winnipeg, Manitoba, Canada
R3C 0V8

RECEIVED
JUN 14 2019

JUN 11 2019

Mr. Dave Kreklewich
Head of Council
Municipality of Oakland Wawanesa
Box 28
Nesbitt MB R0K 1P0

Dear Mr. Kreklewich:

Thank you for your correspondence wherein you request that, once additional information on the Kindergarten to Grade 12 Review became available, a further opportunity to provide input would be provided to the Council and The Southwest Horizon School Division.

As announced on January 23, 2019, a comprehensive review of the Kindergarten to Grade 12 education system is taking place over the course of the next several months. The review is led by a Commission and will focus on a variety of topics such as:

- improving student outcomes and accountability related to student learning;
- education governance, including the roles and responsibilities of school boards and of division administrations; and
- sustainability of, management of, and accountability for financial resources which support that system.

As part of the review, there was a consultation process to engage parents, education professionals, subject matter experts, students, stakeholder groups including school boards and municipal councils, and any Manitoban interested in sharing their ideas for improving Kindergarten to Grade 12 education in our province. Thousands of Manitobans have participated in the online survey, and many hundreds attended the public hearings in several communities around the province. The feedback generated will be critical to the work of the Commission. I understand that The Southwest Horizon School Division registered to attend one of the K-12 review workshops.

.../2

It is government's expectation that, with input from citizens and organizations across the province, the review will generate recommendations that will modernize the elementary/secondary school system and support high quality learning opportunities for all students.

Details about the review will continue to be available at www.edu.gov.mb.ca/educationreview. This website will be updated regularly to keep Manitobans informed.

Sincerely,

Kelvin Goertzen
Minister
Education and Training

MMSM
Multi-Material Stewardship Manitoba
INDUSTRY FUNDING RECYCLING

SimplyRecycle.ca

June 18, 2019

Joni Swidnicki, CAO
Municipality of Oakland-Wawanesa
54 Main Street
PO Box 28
Nesbitt, MB, R0K 1P0

Dear Ms. Swidnicki:

We are pleased to provide you with a copy of Multi-Material Stewardship Manitoba Inc.'s (MMSM) 2018 Annual Report, highlighting the results of Manitoba's residential recycling programs for packaging and printed paper.

The MMSM Board of Directors and management team are proud of last year's results. As the recycling industry navigates changes in the market, MMSM remains committed to increasing access, recovery rates and working collaboratively with stakeholders.

Highlights of the report include:

- 84,224,484 kg of packaging and printed paper was collected in 2018, which is consistent with previous years.
- There were 144 participating municipalities and other partners.
- MMSM welcomed three new First Nations communities in 2018 who are actively recycling.
- The number of single-use plastic bags used by consumers went down again from the previous year.
- 94% of Manitoba's population has access to a residential recycling program.

We encourage you to read the report to find out more about our recent performance and our commitment to funding efficient and effective residential recycling programs in Manitoba.

The online report can also be accessed from our website, stewardshipmanitoba.org. Your support is appreciated!

Sincerely,

K Melnychuk

Karen Melnychuk
Executive Director

Multi-Material Stewardship Manitoba Inc. 700 – 259 Portage Avenue Winnipeg, Manitoba R3B 2A9
Phone: 204.953.2010 Fax: 204.953.2013

RM Oakland 2

From: Prime Minister's Awards / Prix du premier ministre (IC) <ic.primeministersawards-prixdupremierministre.ic@canada.ca>
Sent: May-21-19 1:07 PM
To: RM Oakland 2
Subject: 2019 Prime Minister's Awards / 2019 des Prix du Premier ministre

View this email in your browser

Le français suit l'anglais.

The recipients of the 2019 Prime Minister's Awards for Teaching Excellence, Teaching Excellence in STEM, and Excellence in Early Childhood Education have been chosen!
For the complete list of recipients visit the Prime Minister's Awards website:

2019 PRIME MINISTER'S AWARDS

Over 25 years, we have honoured over 1,900 outstanding educators who are helping to shape Canada's future leaders and innovators. Watch the National Ceremony on Facebook, May 28, 2019 at 4:00 p.m. ET. www.facebook.com/canadianinnovation/. Congratulations to all of this year's awards recipients.

Do you know an inspirational educator? Consider nominating them in the fall of 2019.

June 19, 2019

It has been brought to the attention of Council that a ratepayer believes the weed spraying plan and the chemicals (2-4D) that we are using are incorrect and are a waste of time and money.

I attended the Manitoba Weed Supervisors meeting in March to be refreshed and learn about spraying in a Rural Municipality. As Weed Supervisor I drove around the Municipality and looked at what needs to be sprayed for weeds. The spraying plan will target leafy spurge, rag weeds, pig weeds, annual sow thistle, and burdocks and 2-4D is my herbicide of choice. Canadian thistle and milkweed are present in lower amounts but are not on the 2-4D label.

The reason I chose to use 2-4D over other chemicals, such as dicambas and MCPA products, is that these products easily lift or volatilize and drift into neighboring crops. Drifting into crops such as soybeans and canola and can cause severe injury. There could be consequences for using these products and I don't want to put Council in that position.

Another disadvantage of these other products, Dicambas and MCPA, is that they only kill the top growth of the thistle species and the risk and reward for using such products would be poor judgment.
Milkweed is very hard to kill and can only be killed by a non-selective herbicide such as glyphosate or Amitrol which can only be spot sprayed. If we have a major break out of milkweed we will act accordingly.

2-4D can control leafy spurge if sprayed at budding or flowering, it suppresses the plant and it will not produce seed. It needs to be sprayed every year to keep the weeds under control as it is a Tier 2 noxious weed. The current spray plan will not eradicate leafy spurge, but it will stop it from spreading further.

There are two other great chemicals that are on the market, Grazon and Tordon. While they are very effective, they are cost prohibitive and have negative environmental impacts such as leaching into the soil. These products must be used with caution near waterways and aquifers many of which are within our Municipality.

As Weed Supervisor, I feel that the spray plan currently implemented will be both effective for weed mitigation while being cost effective. The previous weed supervisor used 2-4D and didn't have problem with it or see it as a waste of money. Many other neighboring Municipalities use the same chemical.

I have consulted with 2 very highly regarded and experienced agronomists and they are of the same opinion. In my opinion, if someone says the current plan is a complete waste of time and money I would suggest that they need to do a little more homework on the effectiveness of 2-4D and realize that we have to work within the budget that Council has approved.

As Weed Supervisor of the Municipality of Oakland Wawanesa I take full responsibility for the spraying plan implemented and the decisions made. For someone to make accusations of our Public Works Manager's education and experience is false as the responsibility and decisions do not fall on him.

Brett Hargreaves, Councillor
Municipality of Oakland-Wawanesa
Cell: 204.761.6310
Nesbitt Office: 204.824.2666
Wawanesa Office: 204.824.2244
Website: www.oakland-wawanesa.ca

CAO

From: Dennis Rome <mdrome@live.ca>
Sent: Monday, June 17, 2019 2:51 PM
To: CAO
Attachments: Screenshot_20190617-144845_Facebook.jpg

Please include as correspondence with Meeting Agenda.

Like Comment

Dennis Rome

5 hours ago •

I spoke with Mark from Absolute Spraying this morning on the road. The PW manager contracted Absolute to spray RM ditches using 2-4-D. The main weeds that should be sprayed for are Canada Thistle, Leafy Spurge and Milkweed. 2-4-D will give minimal control of Canada Thistle, but does nothing to control Leafy Spurge and Milkweed. The result is 26K budget wasted. PW manager has no education or experience in Weed Control, what a complete waste of time and money.

RECEIVED
MAY 17 2019

May 15, 2019

Municipality of Oakland Wawanesa
Box 28
Nesbitt MB R0K 1P0

To Whom It May Concern,

The West KidSport™ Committee would like to thank the Muncipality of Oakland Wawanesa for your recent donation of $300.00.

To meet the continuing demand of rising sport registration costs, KidSport™ relies on donations such as yours. It is only through support such as yours that we are able to continue helping children in the West benefit from the joys of sport.

All of your donation will go directly towards helping children in the West pay for registration fees in the 2019/20 sport season. The children assisted very much appreciate the support of you and other local community members who support KidSport™ in the West. Without such assistance, many children would not be able to receive the help that they do.

Thank you once again for your generous donation in support of KidSport™!

Sincerely,

AGabler

Amy Gabler
Regional Sport Development Officer
Sport Manitoba – West

A program of
Sport MANITOBA

Proud Corporate Sponsor
THE Great-West Life ASSURANCE COMPANY
STRONGER COMMUNITIES TOGETHER™

KidSport West Rm 235 – 1430 Victoria Ave. E., Brandon MB R7A 2A9
Phone: (204) 725-8753

RECEI
JUN 0 5 20

The Royal Canadian Artillery Museum (RCA Museum)
Building N118, CFB Shilo
P.O. Box 5000 Stn Main
Shilo, MB R0K 2A0

THE RCA MUSEUM
CANADA'S NATIONAL ARTILLERY MUSEUM
LE MUSÉE NATIONAL DE L'ARTILLERIE DU CANADA
LE MUSÉE DE L'ARC

Musée de l'Artillerie royale canadienne (Musée de l' ARC)
Bâtiment N-118, BFC Shilo
C.P. 5000, succursale Main
Shilo (Manitoba) R0K 2A0

31 May 2019

Municipality of Oakland – Wawanesa
Box 28
Nesbitt, MB
R0K 1P0

Dear Sir/Madam:

Thank you for your recent gift of $300.00 to the RCA Museum. Your willingness to help our museum is greatly appreciated. Your donation will certainly help support outreach events in 2019.

Your donation will also help pay for much needed conservation supplies and help maintain our displays throughout the museum. Additionally, your donation will help us to better achieve our mission. The mission of the Museum is to inform and educate the public about the military technology, culture and heritage of Canada; with emphasis on the Royal Regiment of Canadian Artillery and the Province of Manitoba.

Again, thank you for your donation to our museum.

Regards,

Andrew Oakden
Museum Director
RCA Museum

Encls. 2

RECEIVED
JUN 13 2019

Box 217

Glenboro Manitoba R0K 0X0

June 8, 2019

Ms. Joni Swidnicki

Chief Administrative Officer

Municipality of Oakland-Wawanesa

Nesbitt Manitoba R0K 1P0

Dear Ms. Swidnicki:

On behalf of the Board Seniors Independent Services (S.I.S.), I would like to thank you and the Council for providing us with the requested grant of $1,300.00 for the 2019/2020 fiscal year. These monies will enable S.I.S. to continue providing a wide range of services to seniors and disabled individuals, who wish to remain living independently in your community.

For your information I have enclosed the S.I.S. Annual Action Plan for 2019/2020. Please let me know if you have any questions regarding the Plan.

Your continued support of S.I.S. is appreciated.

Sincerely,

Myrtle R. Nichols

Myrtle R. Nichols

Board Chair

Seniors Independent Services

RECEIVED
MAY 29 2019

May 23, 2019

Ms. Joni Swidnicki
Municipality of Oakland-Wawanesa
PO Box 28
Nesbitt, MB R0K 1P0

Dear Ms. Swidnicki,

You provide hope to every patient we treat. Whether that's inside the helicopter, at a remote location, or by the side of the road, your support allows our crews to provide world-class critical care. Your gift of $500.00 will enable STARS to provide hope to people living, working and travelling throughout Western Canada.

For more than 31 years, STARS has carried out more than 36,000 missions. Today, as the demand for STARS services increases, allies like you make it possible for STARS to be there for the next patient.

Lorinda Bye, one of our many Very Important Patients, was severely injured during a violent windstorm on a camping trip with family and friends. In need of critical care, STARS was dispatched to give Lorinda the help she needed.

"The incident left me paralyzed, but I am alive because of STARS. Without the expertise of their crew and the quick flight, I don't believe I would be here today," said Lorinda.

It is because of your steadfast support that we were able to pick Lorinda up and provide advanced medical care inside the helicopter. It is because of you that Lorinda can live her best life.

I can assure you that she and STARS' many other patients are grateful for your support.

We are, too.

Sincerely,

Andrea Robertson

Andrea Robertson
President and CEO
STARS

If you would like to learn more about STARS and the people we've helped, please visit stars.ca, contact us at donations@stars.ca or 1-855-516-4848.

Municipality of Oakland-Wawanesa
Box 28
Nesbitt, MB
R0K 1P0

RE: GRANT ALLOCATION

Thank you Municipality of Oakland-Wawanesa for your generous grant proceeds. We appreciate the support we receive from our Municipality. Together we can enrich the lives of many people.

Please note we have a mailing address update of:
Box 386 Wawanesa, MB R0K 2G0.

Thank you again.

WAWANESA & DISTRICT
COMMUNITY HALL INC.

Oakland Wawanesa Council.

Your kindness is
greatly appreciated

Our thanks for the grant to our cemetery to assist with the cost of mowing and upkeep.

Wawanesa Cemetery Board.

WILDERNESS COMMITTEE

NATIONAL OFFICE
46 E. 6th Avenue
Vancouver, BC V5T 1J4

Toll Free: 1-800-661-9453
In Vancouver: (604) 683-8220
WildernessCommittee.org

VANCOUVER • VICTORIA • WINNIPEG • TORONTO

May 16, 2019

Dear Mayor and Council,

Our future depends on Manitoba's wild.

Shocking new international reports tell us of unprecedented biodiversity loss and climate change threatening humanity. The path away from this devastation requires us to halve our fossil fuel use in just 11 years, but that alone won't be enough. The key to taming climate change is more forests and more nature.

Safeguarding parks, adding protected areas and preserving peatlands are responsibilities the provincial government must commit to right now.

Countries around the world are pushing to meet a goal of protecting 17 per cent of their lands and waters by 2020. **Yet Minister of Sustainable Development Rochelle Squires stated the government will not attempt to meet the goal.** Instead, they dismantled the Protected Areas Initiative that has been in place for decades.

Our latest report ***The Future is Wild*** lays out how outdated industrial activities are being permitted in parks and how government inaction is leading to a biodiversity crisis the planet can't survive. It also highlights the urgency of preserving the province's extensive peatlands. **The Earth's peatlands store twice as much carbon as all standing forests.**

Nature in Manitoba needs your help like never before. The solution requires all of us to step up.

Please read our latest publication on the current state of Manitoba's parks and peatlands. Contact me at eric@wildernesscommittee.org or 204-997-8584 to discuss how we can collaborate on protecting Manitoba's wild places.

Our actions can and will ensure Manitoba has a wild future.

For the wild,

Eric Reder | Wilderness and Water Campaigner

Federal charitable registration #11929-3009-RR0001 ♻ Printed on 100% post-consumer recycled paper

COMMITTEE REPORT FOR WARD 3

COUNCIL MEETING DATE Tuesday, June 25, 2019

SUBMITTED BY Michelle Sowiak

I would like to report the following:

Attended Public Works and Transportation Meeting.

Attended Wawanesa Insurance New Building Grand Opening. This was a conflict of scheduling with the Enbridge Tour.

Attended 2 Museum Board Meetings, with Spring Cleanup to museum and church. Made tickets for Museum. Organizing/preparing for upcoming summer museum season and Friday barbecues. Volunteered to develop an accounting system/program for accounting purposes for monthly reporting and annual financial documents.

Attended Glenboro South Cypress Oakland Wawanesa Handitransit Meeting. Discussions regarding location accommodation for Handivan in Glenboro as former building sold. Financial review and quarterly accounting period.

Attended Wawanesa Grad on behalf of Municipality of Oakland Wawanesa, presenting award and attended banquet.

COMMITTEE REPORT FOR Ward 2 (name of committee)

COUNCIL MEETING DATE June 25, 2019

SUBMITTED BY Councillor Hargreaves

I would like to report the following:

Attended the Council meeting and Transportation committee meeting on May 21st

Attended the Delta Aquifer meeting to learn the health of the aquifer and levels of the rivers and streams. The aquifer is in good shape running at normal levels even with the dry weather. Streams and rivers such as the Assiniboine and Souris rivers are very low for this time of year.

Fielded many texts, emails and phone calls due to poor road conditions after the June 14th-16th rain event.

Drove many miles checking roads and ditches for weeds for spraying.

Councillor Brett Hargreaves

COMMITTEE REPORT FOR **Ward 1** (name of committee)

COUNCIL MEETING DATE **June 25, 2019**

SUBMITTED BY **Councillor McDonald**

I would like to report as follows:

- I have had discussions with our secretary treasurer of the Valley Lodge and emails with board members as couple things needing attention at Lodge.

- I have been to Glenboro Municipal office to sign papers and checks and meet with our Secretary Treasurer and we will be having a meeting soon.

- I have received and replied to emails from ratepayers.

- I attended the Enbridge Presentation in Virden regarding the Cromer Pumping Station.

- I attended the Wawanesa Mutual new office building grand opening and had a tour of the new building.

- I attended the AMM June district meeting in Deloraine.

Councillor Bob McDonald

COMMITTEE REPORT FOR: **WARD 1**

COUNCIL MEETING DATE: **June 25, 2019**

SUBMITTED BY: **BRETT MCGREGOR**

I would like to report the following:

- **Driving various gravel roads to check on condition and discussion with councillors on condition of gravel and dirt roads. Discussion with Public Works on condition of gravel and dirt roads.**
- **Reviewed Public Works weekly updates and grader utilization report.**
- **Attended Public Hearing for Budget April 15th.**
- **Attended Council Meeting May 21st.**
- **Attended Transportation Committee Meeting May 21st.**
- **Attended Enbridge meeting in Virden May 23rd to learn more about the pipeline operations in our municipality and safety procedures that are in place.**
- **Attended Grand Opening of new Wawanesa Insurance office in Wawanesa May 23rd.**
- **Responded to emails from ratepayers on road conditions.**

COMMITTEE REPORT FOR **Head of Council** (name of committee)

COUNCIL MEETING DATE **June 25, 2019**

SUBMITTED BY **Dave Kreklewich**

I would like to report the following:

- **Attended the Municipal office on various occasions to review matters with the CAO as well as reviewing invoices and signing cheques.**
- **Received and reviewed emails from ratepayers and Councillors.**
- **Chaired the Transportation Committee meeting following the May council meeting.**
- **Gave greetings from the Municipality at the Grand Opening of the Wawanesa Insurance new building in Wawanesa May 23.**
- **Attended the Western Region AMM district meeting in Deloraine.**
- **Attended the Manitoba Association of Fire Chiefs Conference Banquet in Brandon. The conference was hosted by The Grand Valley Mutual Aid and emceed by our Fire Chief Dennis Gullett.**

CHIEF ADMINISTRATIVE OFFICER'S REPORT – June 25, 2019

Development Plan

Response received from the Minister. Council decision required on how to proceed.

Property Matters

Answered enquiries with respect to building in the municipality, subdivision and rezoning processes.

Meetings with Members of Council

I met with various members of Council related to municipal issues.

AMM June District Meeting

I attended the Association of Manitoba Municipalities June District Meeting in Deloraine on Thursday, June 6.

Orientation of New Council Members

Commenced orientation of two new Council members.

SENIOR ELECTION OFFICAL'S REPORT

By-Election – June 20th, 2019

Completed the By-election process as follows:

- Sent brochures and social media alerts to residents outlining voting opportunities;
- Held Advance Poll on Saturday, June 15, 2019;
- Held Sealed Envelope Voting until June 17, 2019;
- Held Election Day on Thursday, June 20, 2019

J. Swidnicki
Chief Administrative Officer
and Senior Election Official

FINANCE OFFICER'S REPORT – June 2019

- Sensus auditors have been asking several follow-up questions since their on-site visit on April 4. We are waiting for them to complete their work on the audit and for the final report.

- Time has been spent updating our MuniSoft tax program with Land Title changes from the MMO site.

- We received our first 2019 quarterly payment from Multi-Material Stewardship Manitoba (MMSM) in the amount of $7,372.89.

- We paid out $27,650 to various community grants, as per our budget.

Elaine McGregor
Finance Officer

Public Works Report

Oakland-Wawanesa Council Meeting June 25, 2019
Submitted by Darcy Ketsman

Public Works

- Submitted and received drainage licenses for culvert replacements
- Submitted and received utility locates for road repairs
- Received quote for UV Filtration system for Water treatment plant
- Received quotes for asphalt repairs in Wawanesa
- Received quotes for new crew truck
- Received quotes for new gate at Wawanesa WTS
- Bluestar Construction performed some shale capping and repaired the frost boil at Cargill intersection with Highway #2

Ongoing

- Roadside spraying is in progress 60% completed
- Gravel hauling is in progress 45% completed
- Gravel crushing at Leachman's pit slated to start
- Repairing roads with frost boils
- Shaping and grading of gravel roads
- Graders are out grading
- Updating Civic Addressing/E9-1-1 data for MTS
- Data collection for asset management is ongoing
- Compiling a list of surplus equipment/assets for council to consider disposing of

Municipal Water Wells

- Waiting on status update from contractor for new well hookup in Wawanesa. Last update indicated they were waiting on the meter chamber.
- New key lock boxes installed at Hayfield and Treesbank wells for Brandon/Wawanesa fire departments

Transfer Stations

- Waste Management is reviewing internal policies and affected invoices for possible reversal of contamination charges.
- Reviewing applications for waste transfer station attendant for the Wawanesa WTS

Nesbitt Municipal Office/Maintenance Shed

- No issues to report

Public Works Report

Oakland-Wawanesa Council Meeting June 25, 2019
Submitted by Darcy Ketsman

Equipment

- We have a grader that is down due to loss of all hydraulic function, Toromont is investigating
- Tandem gravel truck is down due to loss of engine oil pressure/loss of power. Carlisle Ag Center is investigating

Wawanesa Public Works Report June 25, 2019

Submitted by Drew Wilton

Wawanesa Public Works

- well levels are going down with the river going down
- we have to change our media in our filter once we get our new well hooked up
- another water leak at Gary Harris shutoff 15000 gallons a day
- we need to get this new well into operation asap

Water Treatment Plant Operations

- Average water consumption is 32000 gallons per day
- our wells are low

Lift Station and Lagoon Operations

- no issues with lift station
- going to drain cell 1 into cell 2 next week for the 3 week holding before discharge to river

Misc.

- green team has been busy with grass cutting and watering of the flowers and mowing the soccer field at Nesbitt
- fixed the frost boil on commercial street

Municipality of Oakland-Wawanesa Fire Deptartment Monthly Report

Call#	Date	Time	Function/Event/Practice	Location	Personel	Equipment
Jan-19						
19-1	10/1/2019	14:10	Smoke in structure	Wawa	15	5 units
	16/01/19	18:00	Mutual aid Scenario	OFC/Bnd	4	
	17/01/19	19:30	Fire training	Firehall		
19-2	30/01/19	21:46	Hydro lines	Wawa	12	2
19-Feb						
19-3	9/2/2019	16:28	Dumster fire	Oakland	2	1
	11/2/2019	21:00	CPR Recert	Firehall	21	
	12/2/2019	21:00	Equipment Checks	Firehall	8	
	23/0/19	8:30	Traffic control Training	Firehall	10	
March						
	4-Mar-19	19:00	Snowmobile rescue	Firehall	28	5 Units
	3/5/2019	18:00	First Aid	Firehall	2	
	7-Mar-19	8:30	Ice rescue train Ninette	Firehall	6	1 Unit
19-4	9-Mar-19	18:31	Snowmobile Accident	Oakland	13	4 Units
	11-Mar-19	18:00	CPR Training	Firehall	6	
	15-17 Mar	8:00	Rescue practises Train	Souris	2	
	23-24 Mar	8:00	Ice Rescue training	MESC	4	
	23-Mar-19	9:00	old house burn 4th st	Wawa	1	
	26-Mar	18:30	Live burn Training	Oakland	10	5 Units
	27-Mar-19	18:30	Live burn Training	Oakland	10	5 Units
April						
	1-Apr-19	18:30	Live burn Training	Oakland	24	5 Units
	4-Apr-19	19:00	Equipment Checks	Firehall	7	
	5-7 April	18:00	Ground search Training	Carberry	2	
	6-Apr-19	9:00	NH3 Training	Firehall	14	
19-5	18-Apr-19	20:32	MVC	Oakland	16	5 Units
19-6	25-Apr-19	13:28	Grass & Bales	Oakland	13	5 Units
19-7	25-Apr-19	14:38	Grass & Hydro lines	Oakland	13	5 Units
	30-Apr-19	19:00	Water rescue training	Firehall	21	5 Units

May

	1-May-19	19:00	equipment Checks	firehall	8	
19-8	13-May-19	13:23	Grass fire	oakland	12	3 Units

June

	1-2 Jun-19	800	Water Rescue MESC	Souris	3	
	3-Jun-19	1900	PLP Shur-Gro & Hospital	Wawa	20	
	6-8 Jun-19	800	MAFC Conference	BDN	3	

			Equipment Checks	firehall	8	
19-9	18-Jun-10	20:00	Fire Alarm 1st	Wawa	21	1 Unit

Public Works and Transportation Services Committee Report
May 21, 2019
10:50 a.m. at the Nesbitt Hall

Members Present: Councillors Hargreaves, McDonald, McGregor and Sowiak. Chairman Kreklewich presided.

Staff in attendance: Chief Administrative Officer Joni Swidnicki and Public Works Manager Darcy Ketsman.

General discussion took place on the following:

Gravel Spreading Map

Road Construction Map

Long-Term Road Construction Projects

Wawanesa Projects contained in 2019 Budget

Waste Transfer Stations work contained in 2019 Budget

Municipal Trucks

Notification System for Service Issues

Recommendations to Council:

BE IT RESOLVED that a resolution be provided to Council that the 2019 gravel spreading map be approved with reductions in gravel amounts where the reclaimer has brought gravel from the ditch as determined by the Public Works Manager and grader operators.

BE IT RESOLVED that a resolution be provided to Council that the 2019 road construction map be approved with the addition of Turkey Ranch Road for the first mile east of Hwy #10.

BE IT RESOLVED that a resolution be provided to Council that a letter be sent to the Minister of Infrastructure with a copy to the Minister of Agriculture with respect to required road repair on Highway #2 at the Cargill Elevator turn off.

BE IT RESOLVED that a resolution be provided to Council that the following list constitute an initial priority list for long-term road construction:

Green Aces Road continuation – build up road
Road 102W south of Road 38N – replace culvert and widen road crossing
Road 42N east of Road 108W
Road 39N from Road 114W to 110W
Road 108W between 47N and 48N

BE IT RESOLVED that a resolution be provided to Council that quotes be obtained for the purchase of a basic model ½ ton truck as per the specifications outlined on the specification sheet dated May 21, 2019.

BE IT RESOLVED that a resolution be provided to Council to investigate the cost of a notification system, compatible with the existing software program, for the public to notify of the Administration of road and/or services issues.

Adjournment

The meeting adjourned at 12:10 p.m. to meet again at the call of the Chair.

_____
Dave Kreklewich, Chair

_____
Joni Swidnicki, Chief Administrative Officer

SPECIFICATION SHEET
½ Ton Truck
May 21, 2019

- Basic model ½ ton truck
- New or used
- Quad cab
- 4-wheel drive
- Gas engine
- White in color
-