



**Council Meeting
December 16, 2025 at 1:00 p.m.
Council Chamber, Wawanesa, MB.**

CALL TO ORDER – 1:00 p.m.

LAND ACKNOWLEDGEMENT

The Municipality of Oakland-Wawanesa would like to acknowledge and recognize that we are operating on Treaty 1 and Treaty 2 lands being the original territory of the Anishinaabe and Dakota Nations and the homeland of the Metis Nation.

ADOPTION OF THE AGENDA

BE IT RESOLVED that the agenda for the December 16, 2025 meeting be accepted as presented.

CONFIRMATION OF MINUTES

BE IT RESOLVED that the minutes of the November 18, 2025 regular meeting of Council be hereby approved as circulated.

FINANCE

General Account

BE IT RESOLVED that the December 10, 2025 general accounts payable, being cheque #'s 8405 to 8422, 8424 to 8470 and 8472 to 8485 and ABW-03 in the amount of \$1,594,123.62 be hereby approved.

BE IT RESOLVED that general accounts payable cheque #8423 to Bob McDonald in the amount of \$40.00 be hereby approved.

BE IT RESOLVED that general accounts payable cheque #8471 to Mike Fisher in the amount of \$50.00 be hereby approved.

BE IT RESOLVED that Direct Deposit 383, being staff payroll for the period November 6 to November 21, 2025 in the amount of \$16,049.95 be hereby approved.

BE IT RESOLVED that Direct Deposit 384, being staff payroll for the period November 24 to December 5, 2025 in the amount of \$15,543.33 be hereby approved.

BE IT RESOLVED that Direct Deposit 385, being Council indemnities for the month of November, 2025 in the amount of \$6,844.89 be hereby approved.

Utility Account

BE IT RESOLVED that the December 10, 2025 utility accounts payable, being cheque #'s 1362 to 1374 in the amount of \$15,732.53 be hereby approved.

Statement of Revenues and Expenditures

BE IT RESOLVED that the Statement of Revenues and Expenditures report to November 30, 2025 be received as presented.

Bank Reconciliations

BE IT RESOLVED that the bank reconciliations for the month of November 2025 be approved as previously circulated.

DELEGATIONS

None

PUBLIC HEARINGS

BE IT RESOLVED that the regular meeting of council be recessed to allow council to hold a Public Hearing to receive representations from any person who wish to make them in respect to an application to rezone.

**Public Hearing to Amend Zoning By-law No. 04-2019 to Rezone a Portion of Land in NE ¼ 27-7-17 WPM from Residential General Zone to Parks and Recreation Zone and to make Text amendments to Table 3.2 and its footnote
(Municipality of Oakland-Wawanesa)**

WHEREAS all representatives in regard to Zoning Amendment By-law 49-2025 to rezone property located in NE ¼ 27-7-17 WPM have been dealt with;

THEREFORE BE IT RESOLVED that the public hearing be concluded.

COMMUNICATIONS

Association of Manitoba Municipalities – November 13
Association of Manitoba Municipalities – November 25
Association of Manitoba Municipalities – November 28

Association of Manitoba Municipalities – November 28
Association of Manitoba Municipalities – December 1
Association of Manitoba Municipalities – December 10
B & B Memorial Restoration – Introduction
Christmas Invitations and Cards
CPKC Crossing Activity Notification – November 27
Federation of Canadian Municipalities – Communique – November 17
Federation of Canadian Municipalities – Communique – November 24
Federation of Canadian Municipalities – Communique – December 1
Federation of Canadian Municipalities – Communique – December 8
Manitoba Department of Labour and Immigration – Incident Report
Manitoba Good Roads Association – 2025 Beautification Winners
Manitoba Government News Release – Community Development Grant Programs
Minister of Environment and Climate Change – Recycling Rebate Payment
Municipal and Northern Relations – Compensation for Provincial Mutual Aid
Municipal and Northern Relations – Manitoba's Land Use Planning Action Plan
Rural Municipality of Cornwallis – Amendment to Zoning By-law

BE IT RESOLVED that the above noted communications be received.

COMMITTEE REPORTS

South Zone Report (Ward 3)

Councillor Fisher – see written report

Councillor Jones – see written report

North Zone Report (Ward 2)

Councillor Hatch – see written report

Councillor Rome

Wawanesa Zone Report (Ward 1)

Councillor Gullet – see written report

Councillor McDonald – see written report

Head of Council's Report – see written report

Chief Administrative Officer Report – see written report

Finance Officer Report – see written report

Public Works Report

Fire Chief's Report – see written report

BE IT RESOLVED that the verbal and written reports be received.

Personnel and Policy Committee

BE IT RESOLVED that the Personnel and Policy Committee report of its meeting held December 1, 2025 be received and recommendations be considered under General Business.

BY-LAWS

By-law No. 49-2025 to Amend Zoning By-law No. 04-2019 to Rezone a Portion of Land in NE ¼ 27-7-17 WPM from Residential General Zone to Parks and Recreation Zone and to make Text amendments to Table 3.2 and its footnote regarding Wind Energy Generating Towers
2nd and 3rd Readings

BE IT RESOLVED that By-law No. 49-2025, being a by-law to amend Zoning By-law No. 04-2019 to Rezone a Portion of Land in NE ¼ 27-7-17 WPM from Residential General Zone to Parks and Recreation Zone and to make Text amendments to Table 3.2 and its footnote regarding Wind Energy Generating Towers, be read a second time.

BE IT RESOLVED that By-law No. 49-2025 be read a third and final time.

By-law No.50-2025 to Amend Special Services By-law No. 44-2025 to Replace Schedule “B”
1st Reading

BE IT RESOLVED that By-law No. 50-2025 being a by-law to amend Special Services By-law No. 44-2025 to Replace Schedule “B” be read a first time.

UNFINISHED BUSINESS

None

GENERAL BUSINESS

RFNow Proposed Fibre Path Addition – Along PR 346 Rd. between Rd. 37N and 36N

BE IT RESOLVED that the proposed fibre path addition along PR 346 between Rd. 37N and 36N outlined on the maps attached to correspondence dated November 20, 2025 from RFNow be approved subject to the terms and conditions of the installation agreement dated October 26, 2023 and further subject to any requirements outlined by Manitoba Infrastructure and Transportation for PR 346.

Transfer to Fire Reserve – Wildfire Payment

BE IT RESOLVED that \$23,600 from the Provincial Wildfire Payment be transferred to the Fire Reserve for anticipated expenditures in 2026.

2026 Council Orientation

WHEREAS it is beneficial for municipalities to provide an orientation for newly elected councils;

AND WHEREAS material is starting to arrive with respect to providing such orientation;

AND WHEREAS the Department of Municipal and Northern Relations offers orientation sessions for municipalities;

NOW THEREFORE BE IT RESOLVED that the Municipality of Oakland-Wawanesa request support from the Department of Municipal and Northern Relations to deliver such an orientation, in collaboration with interested surrounding municipalities, at a date and location to be determined.

2026 Council Meetings

BE IT RESOLVED that Council meetings in 2026 be held on the third Tuesday of each month as follows:

January 20	July 21
February 17	August 18
March 17	September 15
April 21	October 20
May 19	November 17
June 16	December 15

whereby the meetings from April to September shall commence at 9:00 a.m. and meetings from October to March shall commence at 1:00 p.m.

Tax Sale

WHEREAS Section 365(2) of The Municipal Act provides that Council may in any year designate the immediately preceding year, or any earlier year, as the year for which properties, the taxes in respect of which are in arrears for the year, must be offered for sale by auction to recover the tax arrears and costs;

BE IT RESOLVED THAT the Designated Year for which properties in arrears be offered for sale by auction, be 2025 (meaning all properties with outstanding taxes from the year 2024 or prior); and

BE IT FURTHER RESOLVED THAT in accordance with s. 363 (1) of the Municipal Act, "costs" shall be the actual costs incurred by the municipality for each parcel listed for the tax sale plus an administration fee of \$50.00 per roll as set forth in Manitoba Regulation 50/97 and

BE IT FURTHER RESOLVED THAT the tax sale be held September 15, 2026 at 1:30 p.m. at the Municipality of Oakland-Wawanesa Council Chambers, 106 Fourth St., Wawanesa MB.

Manitoba Municipalities Online Report

BE IT RESOLVED that the Manitoba Municipalities Online report for the month of November 2025 be received and any necessary actions to the by-law maintenance program be hereby approved.

2026 Interim Budget

WHEREAS Section 163 of The Municipal Act provides as follows: “A council may adopt an interim budget to have effect only until the council adopts the operating budget for the fiscal years”;

THEREFORE BE IT RESOLVED that council adopt the following interim budget for 2026:

OPERATING REQUIREMENT:

General Government Services	\$318,000
Protective Services	76,350
Transportation Services	507,950
Environmental Health Services	73,800
Public Health and Welfare Services	14,300
Environmental Development Services	3,000
Economic Development Services	16,150
Recreation and Cultural Services	58,300
Fiscal Services	232,000
Water and Wastewater Services	140,000

Appointments to Boards and Committees

Note: As Councillor Rome has not yet completed the Code of Conduct sanctions, Council will need to make a decision on whether or not they want to replace him on committees he is currently appointed to.

BE IT RESOLVED that Councillor Rome be replaced on all boards and committees until the Code of Conduct sanctions are complete.

BE IT RESOLVED that appointments be made to boards and committees as outlined below with terms of office to expire on December 31, 2026 for citizen representatives and October 28, 2026 for Members of Council unless otherwise noted:

Internal Committees and Appointments

Board of Revision – Head of Council Kreklewich, Councillors Fisher, and Gullett (Rome)
Legislative and Finance Committee – All members of Council
Personnel and Policy Committee – Councillors Jones, Fisher and Hatch
Public Works and Transportation Services Committee – Councillors Hatch, Jones, McDonald and Rome
Building Feasibility Ad Hoc Committee – Councillors Hatch, Jones, McDonald and Rome
Weed Supervisor – Councillor Hatch

Outside Organizations

Assiniboine Delta Aquifer Management Advisory Board – Councillor Rome
Central Assiniboine Watershed District
 Little Souris Subdistrict – Citizens Jeff Elder and Mitchell McPherson
 Oak Creek Subdistrict – Councillor Hatch and citizen Chelsea Long
 Souris River Subdistrict – Councillor Mike Fisher and citizen Chelsea Long
GSOW Handi Van – Councillors McDonald & (___); citizens Dale Seafoot & Tannis Rathwell
Oakland-Wawanesa Parks and Recreation– Citizen Cody Moore and Councillor Fisher
Souris and District Vet Board – Councillor Jones
Wawanesa Museum - Citizens Neil Bok and _____
Wawanesa Valley Lodge – Citizen Ron Seafoot or designate and Councillors McDonald and Fisher

Additional Grant to the Souris-Glenwood Vet District

WHEREAS a request had been received for members of the Souris-Glenwood Vet District to consider an additional grant, based on the funding agreement, to match a potential Provincial Grant of \$3,000;

NOW THEREFORE BE IT RESOLVED that the Council of the Municipality of Oakland-Wawanesa confirm its approval to provide an additional \$150 to the Souris-Glenwood Vet District whereby such funding shall be expended from the unallocated portion of the grants funding in the 2025 budget.

IN-CAMERA SESSION

BE IT RESOLVED that this meeting now adjourns to an “in-camera” meeting to discuss items related to personnel matters and enforcement as per Subsections 152(3)(b)(ii) and (v) of The Municipal Act, and all matters discussed in-camera are confidential until discussed in an open meeting as per Section 83(1)(d) of The Municipal Act.

BE IT RESOLVED that this “in camera” meeting does now resume back to a regular meeting.

CAO Employment Agreement

BE IT RESOLVED that the employment agreement with Joni Swidnicki, Chief Administrative Officer, for the term 2026 and 2027 be approved as previously circulated.

Staff Increases

BE IT RESOLVED that staff increases be approved as previously circulated.

Payment of Training Costs

BE IT RESOLVED that an internal policy be implemented with respect to the payment of employee training whereby the Municipality will pay for training upfront and failure to complete and/or pass the training will result in the employee reimbursing the Municipality in increments over a one-year period.

Transfer of Utility Arrears to Tax Roll

WHEREAS in accordance with Section 252(2) of The Municipal Act, the amount of all outstanding charges for water and sewer service are a lien and charge upon the land serviced, and shall be collected in the same manner in which ordinary taxes upon land are collectible, and with like remedies;

AND WHEREAS in accordance with By-Law No. 16-2021, being the Water and Sewer Rates By-law, due notification has been given to customers with outstanding balances of greater than 90 days;

THEREFORE BE IT RESOLVED that the outstanding balances indicated on the Transfer Utilities Arrears to Tax Roll report dated December 11, 2025 be added to taxes for the respective properties, unless other arrangements have been made with the Municipality.

Cancellation of Utilities and Accounts Receivables deemed Uncollectable

WHEREAS there are a few accounts with minimum balances due that have been outstanding for more the 90 days;

AND WHEREAS it would be time and cost prohibitive to send these to a collection agency for action;

THEREFORE BE IT RESOLVED that the outstanding balances indicated on the Utility and Accounts Receivable Cancellation report dated December 11, 2025, inclusive of those accounts already considered by Council for cancellation, be deemed uncollectable and the respective amounts be cancelled.

Carry Over of Vacation Days

BE IT RESOLVED that staff be authorized to carry over vacation days as indicated on the Payroll Carried Forward report subject to time being utilized by March 2026.

MWM Environmental Agreement

BE IT RESOLVED that the one-year agreement with MWM Environmental for waste and recycling services be approved as circulated.

NOTICE OF MOTION

None

ADJOURNMENT

BE IT RESOLVED that this meeting does now adjourn (time) to meet again on Tuesday, January 20, 2026 at 1:00 p.m. at Municipal Office in Wawanesa.

Dave Kreklewich, Head of Council

Joni Swidnicki, Chief Administrative Officer

**Council Meeting
November 18, 2025 at 1:00 p.m.
Council Chamber, Wawanesa, MB.**

The Council of the Municipality of Oakland-Wawanesa met in the Council Chamber in Wawanesa, Manitoba on Tuesday, November 18, 2025 at 1:00 p.m. Members Present: Mike Fisher, Ryley Gullett, Craig Hatch, Bob McDonald. Head of Council Dave Kreklewich presided.

Members Absent: Frank Jones and Dennis Rome

Staff in attendance: Chief Administrative Officer Joni Swidnicki, Finance Officer Melissa Sturgeon and Public Works Manager Chelsea Long.

The meeting was open to the public.

CALL TO ORDER – 1:00 p.m.

LAND ACKNOWLEDGEMENT

The Municipality of Oakland-Wawanesa would like to acknowledge and recognize that we are operating on Treaty 1 and Treaty 2 lands being the original territory of the Anishinaabe and Dakota Nations and the homeland of the Metis Nation.

ADOPTION OF THE AGENDA

Gullett-McDonald

- 1308 BE IT RESOLVED that the agenda for the November 18, 2025 meeting be accepted as presented with the addition of the RCMP Quarterly Report under the In-Camera session and the Manitoba Hydro Service Upgrade for 2&10 Metal Recycling and Glenboro-South Cypress – Oakland-Wawanesa Handi Van under General Business. CARRIED.

CONFIRMATION OF MINUTES

Fisher-Hatch

- 1309 BE IT RESOLVED that the minutes of the October 21, 2025 regular meeting of Council be hereby approved as circulated. CARRIED.

McDonald-Gullett

- 1310 BE IT RESOLVED that the minutes of the October 21, 2025 special meeting of Council be hereby approved as circulated. CARRIED.

FINANCE

General Account

Hatch-Gullett

- 1311 BE IT RESOLVED that the November 10, 2025 general accounts payable, being cheque #'s 8349 to 8353 and 8355 to 8404 in the amount of \$123,825.05 be hereby approved. CARRIED.

Councillor Fisher declared an interest in the following matter and left the Chamber without discussion or debate.

McDonald-Gullett

- 1312 BE IT RESOLVED that general accounts payable cheque #8354 to Big Vally Wash in the amount of \$200.00 be hereby approved. CARRIED.

Gullett-Hatch

- 1313 BE IT RESOLVED that Direct Deposit 380, being staff payroll for the period October 13 to October 24, 2025 in the amount of \$16,681.95 be hereby approved. CARRIED.

McDonald-Fisher

- 1314 BE IT RESOLVED that Direct Deposit 381, being staff payroll for the period October 27 to November 7, 2025 in the amount of \$19,064.77 be hereby approved. CARRIED.

Hatch-Fisher

- 1315 BE IT RESOLVED that Direct Deposit 382, being Council indemnities for the month of October, 2025 in the amount of \$5,404.07 be hereby approved. CARRIED.

Utility Account

McDonald-Gullett

- 1316 BE IT RESOLVED that the November 10, 2025 utility accounts payable, being cheque #'s 1346 to 1361 in the amount of \$32,138.31 be hereby approved. CARRIED.

Statement of Revenues and Expenditures

McDonald-Hatch

- 1317 BE IT RESOLVED that the Statement of Revenues and Expenditures report to October 31, 2025 be received as presented. CARRIED.

Bank Reconciliations

McDonald-Gullett

- 1318 BE IT RESOLVED that the bank reconciliations for the month of October 2025 be approved as previously circulated. CARRIED.

IN-CAMERA SESSION

Gullett-Fisher

- 1319 BE IT RESOLVED that this meeting now adjourns to an “in-camera” meeting to discuss items related to preliminary matters and enforcement as per Subsections 152(3)(b)(iii) and (v) of The Municipal Act, and all matters discussed in-camera are confidential until discussed in an open meeting as per Section 83(1)(d) of The Municipal Act. CARRIED.

Hatch-Gullett

- 1320 BE IT RESOLVED that this “in camera” meeting does now resume back to a regular meeting. CARRIED.

DELEGATIONS

Update on the Wawanesa Dam Project – Cheryl Dixon, Scatliff+Miller+Murray

McDonald-Gullett

- 1321 BE IT RESOLVED that the update on the Wawanesa dam project by Cheryl Dixon from Scatliff+Miller+Murray be received. CARRIED.

PUBLIC HEARINGS

None

COMMUNICATIONS

Age Friendly Connections - Newsletter
Agriculture Students' Organization – Aggie Bedpush Fundraiser Results
Association of Manitoba Municipalities – October 15
Association of Manitoba Municipalities – October 17
Association of Manitoba Municipalities – October 22
Association of Manitoba Municipalities – October 22
Association of Manitoba Municipalities – October 29
Association of Manitoba Municipalities – October 31
Association of Manitoba Municipalities – November 4
Association of Manitoba Municipalities – November 13
Community Futures – Co-operators Community Funds
Federation of Canadian Municipalities – Communique – October 14
Federation of Canadian Municipalities – Communique – October 20
Federation of Canadian Municipalities – Communique – October 27
Federation of Canadian Municipalities – Communique – October 30
Federation of Canadian Municipalities – Communique – November 3
Federation of Canadian Municipalities – Communique – November 7
Federation of Canadian Municipalities – Communique – November 10
Manitoba Good Roads Association – Honorary Members and Life Members Nominations
Manitoba Habitat Conservancy – Conservation Agreement NE ¼ 1-7-19 WPM

Manitoba Transportation and Infrastructure – EMO Exercise Report
Manitoba Transportation and Infrastructure – Cardinal Signs Permit NW ¼ 35-8-19 WPM
Manitoba Watersheds Conference – December 1-3, 2025
Minister of Environment and Climate Change – Recycling Rebate
Municipal and Northern Relations – Auditor General Investigation Report

Fisher-Hatch

1322 BE IT RESOLVED that the above noted communications be received. CARRIED.

COMMITTEE REPORTS

South Zone Report (Ward 3)

Councillor Fisher – see written report
Councillor Jones – see written report

North Zone Report (Ward 2)

Councillor Hatch – see written report
Councillor Rome

Wawanesa Zone Report (Ward 1)

Councillor Gullet – see written report
Councillor McDonald – see written report

Head of Council's Report – see written report

Chief Administrative Officer Report – see written report

Finance Officer Report – see written report

Public Works Report – see written report – flushing and water pressure tomorrow

Fire Chief's Report – see written report

Gullett-Hatch

1323 BE IT RESOLVED that the verbal and written reports be received.

BY-LAWS

None

UNFINISHED BUSINESS

None

GENERAL BUSINESS

RFNow Proposed Fibre Path Addition – Along Lake Clementi Rd. between Rd. 111W and 112W then along Rd. 112W between Lake Clementi Rd. (Rd. 48N) and Rd. 47N

McDonald-Gullett

1324 BE IT RESOLVED that the proposed re-aligned fibre path along Lake Clementi Rd. between Rd. 111W and 112W then along Rd. 112W between Lake Clementi Rd. (Rd.

48N) and Rd. 47N outlined on the maps attached to correspondence dated October 22, 2025 from RFNow be approved subject to the terms and conditions of the installation agreement dated October 26, 2023. CARRIED.

Enbridge Letter of Acknowledgement re Agreement Extension

McDonald-Fisher

1325 BE IT RESOLVED that the request of Synergy Land Services Ltd. on behalf of Enbridge Pipelines Inc. and Enbridge Southern Lights GP Inc. for an extension to the blanket crossing and approach agreement to December 31, 2026 under the same terms and conditions of the original agreement be approved. CARRIED.

Resolution on Secure Council Communications

Hatch-Fisher

1326 WHEREAS secure and reliable communication is essential for the effective governance and administration of municipalities;

AND WHEREAS the use of personal email accounts by Council members for municipal business may pose risks to information security, privacy, and accountability, as personal email accounts may be accessible to individuals other than the Council member, such as family members, who should not have access to confidential Council communications;

AND WHEREAS designated municipal email accounts provide greater assurance of security, record-keeping, and compliance with legislative requirements, and also support continuity for members of a new Council term by ensuring that incoming Council members have access to relevant correspondence and records regarding ongoing municipal business;

THEREFORE BE IT RESOLVED that the Municipality of Oakland-Wawanesa requests the Association of Manitoba Municipalities (AMM) lobby the provincial government to make it a requirement that all municipalities use secure, designated municipal email accounts for Council communications, and prohibit the use of personal email accounts for municipal business. CARRIED.

Resolution on Special Service Levy Process and Notification Requirements

McDonald-Fisher

1327 WHEREAS municipalities are required to follow a lengthy and complex process for the approval of special service levies, such as those for curbside garbage collection, which currently must be reviewed by the Municipal Board even when the levies are based on actual service contracts and are of limited scope and duration;

AND WHEREAS the current process for a two-year service levy is overly onerous and may result in unnecessary delays and administrative burden for municipalities;

AND WHEREAS the notice requirements for special service levies and local improvements rely heavily on Canada Post mail delivery, with no alternative provided in the event of a postal disruption, and do not allow for modern notification methods such as email or posting on municipal websites and public areas;

THEREFORE BE IT RESOLVED that the Municipality of Oakland-Wawanesa requests the Association of Manitoba Municipalities (AMM) lobby the provincial government to:

- Amend the process for simple special service levies, such as garbage fees, to allow review and approval by Municipal Services Officers rather than the Municipal Board, where the levy is based on actual service contracts and is of limited scope and duration;
- Modernize the notice requirements for special service levies and local improvements to permit alternative notification methods, including email, website postings, and public area postings, in addition to or in place of Canada Post mail delivery, particularly in the event of a postal disruption;
- Amend The Municipal Act to allow for other alternatives for notification, such as personal service, in addition to or as an alternative to Canada Post mail delivery.

CARRIED.

Appointment of Brad Roth as an Official of the Municipality

Fisher-Gullett

1328 WHEREAS the Municipality of Oakland-Wawanesa has entered into a development and building inspection service agreement with the Keystone Planning District (KPD);

AND WHEREAS if the Municipality wishes an employee of KPD to undertake enforcement of any infractions, the employee must be named as an official of the Municipality;

THEREFORE BE IT RESOLVED that Brad Roth, or his designate, be named an official of the Municipality of Oakland-Wawanesa for the purposes of providing development and building inspection services, including enforcement of infractions. CARRIED.

Manitoba Municipalities Online Report

McDonald-Hatch

- 1329 BE IT RESOLVED that the Manitoba Municipalities Online report for the month of October 2025 be received and any necessary actions to the by-law maintenance program be hereby approved. CARRIED.

Office Closure during the Holidays

McDonald-Gullett

- 1330 BE IT RESOLVED that to observe various Statutory Holidays the Municipal Office be closed from Saturday, December 20, 2025 to reopen on Friday, January 2, 2026. CARRIED.

Gullett-Fisher

- 1331 BE IT RESOLVED that the Oakland Waste Transfer Station be closed Wednesday, December 24 and Wednesday December 31 at noon and the Wawanesa Waste Transfer Station be closed Thursday, December 25, 2025 and Thursday, January 1, 2026. CARRIED.

Manitoba Hydro Service Upgrade for 2&10 Metal Recycling

McDonald-Gullett

- 1332 BE IT RESOLVED that the Municipality concur with the construction upgrade by Manitoba Hydro located in 2-8-19W for 2&10 Metal Recycling. CARRIED.

RCMP Quarterly Policing Report

Gullett-Fisher

- 1333 BE IT RESOLVED that the RCMP Quarterly Policing Report for July 1, 2025 to September 30, 2025 be received. CARRIED.

Glenboro-South Cypress – Oakland-Wawanesa Handi Van

McDonald-Gullett

- 1334 WHEREAS the Glenboro-South Cypress Oakland-Wawanesa Handi Transit Board is purchasing a new 2025 Grand Caravan SXT;

AND WHEREAS the total cost is \$108,645.52, taxes included;

AND WHEREAS the Board has \$85,010.05 allocated towards purchase;

AND WHEREAS arrangements have been made to borrow an amount not to exceed \$40,000 to provide financing until grant money and sale of surplus equipment funds are received;

AND WHEREAS the Board anticipates federal grant funding in the amount of \$18,664.75 and the sale of their 2016 Grand Caravan to make up the remainder of the \$40,000 loan;

AND WHEREAS there is a need to ensure any short-term deficiency is financed;

NOW THEREFORE BE IT RESOLVED that the Municipality of Oakland-Wawanesa and the Municipality of Glenboro-South Cypress agree to cover the possible \$4,970.72 (\$108,645.52 - \$85,010.05 - \$18,664.75) deficiency on a 50/50 cost share through existing budget allocations until funds are received from the sale of the 2016 van.
CARRIED.

NOTICE OF MOTION

None

ADJOURNMENT

Gullett-Fisher

1335 BE IT RESOLVED that this meeting does now adjourn (2:13 p.m.) to meet again on Tuesday, December 16, 2025 at 1:00 p.m. at Municipal Office in Wawanesa.
CARRIED.

Dave Kreklewich, Head of Council

Joni Swidnicki, Chief Administrative Officer

Date Printed
2025-12-10 11:21 AM

Municipality of Oakland-Wawanesa
List of Accounts for Approval
Batch: 2025-00231 to 2025-00264

Page 1

Bank Code - AP - AP-GENERAL BANK ACCOUNT

COMPUTER CHEQUE

Payment #	Date	Vendor Name	Invoice #	Reference	Invoice Amount	Payment Amount
8405	2025-11-12	Bell Mobility INC				
		538357527 nov.		RTK Survey Data	22.40	22.40
8406	2025-11-12	Carroll Cemetery Committee				
		11102025		donation to Carroll Cemetery Brow	500.00	500.00
8407	2025-11-12	CWB NATIONAL LEASING				
		18810596		MTS National Leasing	132.16	132.16
8408	2025-11-12	Heritage Co-Op (1997) Ltd.				
		11102025		MOW Fire fuel & supplies	487.58	487.58
8409	2025-11-12	Green Acres Colony				
		11122025		Library Services (Aaron Hofer)	50.00	50.00
8410	2025-11-12	International Union				
		11122025		Union Dues October	315.08	315.08
8411	2025-11-12	Investia Financial				
		11122025		RRSP #N337111749	516.08	516.08
8412	2025-11-12	MEBP				
		October 2025		October 2025 Remittance	2,770.56	2,770.56
8413	2025-11-12	Minister of Finance				
		Issued Minister of Finance (Manitoba)				
		680		Property Assessment Levy 2025	37,207.00	37,207.00
8414	2025-11-12	Minister Of Finance-Manitoba				
		2025MC-063		Municipal Contribution 2025	1,753.41	1,753.41
8415	2025-11-12	MWM Environmental				
		128982		Recycle Wawa Post Office	194.25	
		128980		Recycle Carroll	194.25	
		128981		Recycle Nesbitt	194.25	
		128983		Green Acres Colony recycling	194.25	
		128979		Waste & Recycle Wawa	5,783.00	
		128978		Waste & Recycling Oakland	4,253.49	10,813.49
8416	2025-11-12	RBC Royal Bank				
		11122025		RBC Visa PW	377.82	377.82
8417	2025-11-12	Receiver General				
		11122025		Oct.2025 Remittance	16,342.98	16,342.98
8418	2025-11-18	Acres Industries Inc.				
		55609		HVAC Fault/replaced motor	358.52	358.52
8419	2025-11-18	Sharolyn Doerksen				
		11102025		Library Services	50.00	50.00
8420	2025-11-18	Fred Gilbert Trucking				
		2008066		gravel to Nesbitt/various sites	7,218.75	7,218.75
8421	2025-11-18	Lane, David				
		09182025		Electronic ballast	44.93	44.93
8422	2025-11-18	MAXIM TRUCK & TRAILER				
		11976		Repairs	811.06	811.06
8423	2025-11-18	McDonald, Bob				
		395		Driver's Medical Exam	40.00	40.00
8424	2025-11-18	Noel Linda				
		11172025		Library Membership	50.00	50.00
8425	2025-11-18	Penner Willi Jt				
		11172025		overpayment of permit	50.00	50.00
8426	2025-11-18	Quadient Canada Ltd.				

Municipality of Oakland-Wawanesa
List of Accounts for Approval
Batch: 2025-00231 to 2025-00264

COMPUTER CHEQUE

Payment #	Date	Vendor Name	Reference	Invoice Amount	Payment Amount
		Invoice #			
		2730537	postage meter	100.63	100.63
8427	2025-11-18	TAXervice			
		2441364	Tax Sale Costs roll 219835	601.65	
		2441328	Tax Sale Costs 226200	269.50	871.15
8428	2025-11-18	Westman Communications Group			
		2259 Nov. 2025	Internet	139.95	139.95
8429	2025-11-18	World of Water			
		62173	Office supplies (water)	56.00	56.00
8430	2025-11-18	XPLORE INC.			
		57956479	Internet	134.39	134.39
8431	2025-11-18	Brandon School Division #40			
		11182025	Bdn School Div. Educ. taxes 1st p	215,414.36	215,414.36
8432	2025-11-18	Minister of Finance			
		11182025	Education support levy 1st paymer	352,150.35	352,150.35
8433	2025-11-18	Southwest Horizon School Div.			
		11182025	SW Horizon Educ. taxes 1st paym	868,899.66	868,899.66
8434	2025-12-01	Catalis Technologies Canada			
		308363609	Computers and Software	4,446.07	4,446.07
8435	2025-12-01	AMM Trading Company Ltd.			
		157737	round posts x 6	514.08	
		164711	Office supplies	216.25	730.33
8436	2025-12-01	Bell MTS			
		33028580 Nov.25	204 824-2666	332.83	
		28532596 Nov. 2	204 824-2602	63.84	396.67
8437	2025-12-01	Bell Mobility INC			
		11272025	Manager's cell phone	90.72	90.72
8438	2025-12-01	BellMTS			
		96513824	Acct. 40486199	28.00	28.00
8439	2025-12-01	Brandon Sun			
		70905	advertisement Public Hearing	371.44	
		71441	advertisement Public Hearing	371.44	742.88
8440	2025-12-01	Canadian Linen & Uniform			
		5503666596	mat	149.64	149.64
8441	2025-12-01	CERTIFIED Laboratories			
		3033906	Premalube	617.85	617.85
8442	2025-12-01	City of Brandon			
		178742	Retainer Fee	4,376.75	4,376.75
8443	2025-12-01	Gold Business Solutions			
		55m1415900	photocopier charges	463.52	463.52
8444	2025-12-01	Gullett, Dennis			
		11242025	Supplies/xmas party	2,023.47	2,023.47
8445	2025-12-01	Manitoba Hydro			

Municipality of Oakland-Wawanesa
List of Accounts for Approval
Batch: 2025-00231 to 2025-00264

COMPUTER CHEQUE

Payment #	Date	Vendor Name	Invoice #	Reference	Invoice Amount	Payment Amount
			6688510 Nov. 25	319 Main St.	427.02	
			6584738 Nov. 25	315 Main St.	81.66	
			6557592 Nov. 25	NE 2-8-18 W	29.08	
			6541601 Nov. 25	120 Commercial St.	147.38	
			6563222 Nov. 25	106 4th St.	318.42	
			6538705 Nov. 25	Wawa outdoor lighting	1,095.63	
			6548992 Nov. 25	Nesbitt outdoor lighting	145.66	
			6548862 Nov. 25	Carroll Outdoor Lighting	141.56	
			6518113 Nov. 25	Lot 20 BI 1 PI 63	269.55	
			6735941 Nov. 25	SE 11-8-19	81.66	2,737.62
8446	2025-12-01	Meighen Haddad LLP	11202025	over pymt for tax certificate M2544	50.00	50.00
8447	2025-12-01	Wendy Petersen	11212025	Animal Control Spring Valley dog r	113.08	113.08
8448	2025-12-01	Princess Auto	3184305	strap ratchet/socket set	207.14	207.14
8449	2025-12-01	Regent Custom Cresting Ltd.	49499	youth t-shirts/cresting	202.27	202.27
8450	2025-12-01	Rocky Mountain Phoenix	0154602	2 coats/2 pants	7,739.20	7,739.20
8451	2025-12-01	Rocky Mountain Equipment	P93626	gauge	221.25	221.25
8452	2025-12-01	Safety Chicks	28681	Office supplies	295.57	295.57
8453	2025-12-01	The UPS Store	77888	shredding	34.27	34.27
8454	2025-12-03	VOID - Cheque Confirmation				
8455	2025-12-03	VOID - Cheque Confirmation				
8456	2025-12-03	VOID - Cheque Confirmation				
8457	2025-12-03	VOID - Cheque Confirmation				
8458	2025-12-03	VOID - Cheque Confirmation				
8459	2025-12-03	VOID - Cheque Confirmation				
8460	2025-12-03	VOID - Cheque Confirmation				
8461	2025-12-03	Karen Ellis	12022025	Library Services	25.00	25.00
8462	2025-12-03	Ellis Megan Elizabeth	12032025	Library Services	25.00	25.00
8463	2025-12-03	Gullett, Dennis	26469	Paramedic membership	50.00	
			12022025	Fire Inspections	640.00	690.00
8464	2025-12-03	RBC Royal Bank	12022025	CAO Visa	1,202.01	
			12012025	PW Visa	1,231.85	2,433.86
8465	2025-12-03	SEAHAWK				

Municipality of Oakland-Wawanesa
List of Accounts for Approval
Batch: 2025-00231 to 2025-00264

COMPUTER CHEQUE

Payment #	Date	Vendor Name	Invoice #	Reference	Invoice Amount	Payment Amount
			8419	helmets, goggle clips	2,953.24	
			8420	viking boot/ helmet	660.69	3,613.93
8466	2025-12-03	Westman Communications Group	0105 Nov.	Phone	107.36	107.36
8467	2025-12-03	Shane Wilton	1410-4830	medical insurance	74.90	74.90
8468	2025-12-04	GM Durno Farms	12042025	sidewheel/custom frame	1,050.00	1,050.00
8469	2025-12-09	AMM Trading Company Ltd.	179601	deskpads calendars/day planners	69.40	69.40
8470	2025-12-09	CWB NATIONAL LEASING	18816421	MTS National Leasing	132.16	132.16
8471	2025-12-09	Mike Fisher	26562	Paramedic membership	50.00	50.00
8472	2025-12-09	GNB Doors of Brandon	13910	Overhead door repair Nesbitt	5,050.75	5,050.75
8473	2025-12-09	Heritage Co-Op (1997) Ltd.	12082025	supplies and fuel	675.63	
			12062025	Fuel & Supplies	8,402.36	9,077.99
8474	2025-12-09	Green Acres Colony	26552	Paramedic Membership	50.00	50.00
8475	2025-12-09	International Union	12092025	Union Dues November	407.34	407.34
8476	2025-12-09	Investia Financial	12092025	RRSP #N337111749	552.88	552.88
8477	2025-12-09	MEBP	November 2025	November 2025 Remittance	3,257.25	3,257.25
8478	2025-12-09	Muheljic, Enes	26554	Paramedic membership	50.00	50.00
8479	2025-12-09	MWM Environmental	131250	Green Acres Colony recycling	155.40	
			131249	Recycle Wawa Post Office	155.40	
			131248	Recycle Nesbitt	155.40	
			131247	Recycle Carroll	155.40	
			131246	Waste & Recycle Wawa	4,725.18	
			131245	Waste & Recycling Oakland	3,222.97	8,569.75
8480	2025-12-09	NO LIMITS UNDERGROUND LTD	2025-600488	Ditching	955.50	955.50
8481	2025-12-09	Receiver General	12092025	Nov. 2025 Remittance	14,223.94	14,223.94
8482	2025-12-09	Simpson, Mike	26510	Paramedic membership	50.00	50.00
8483	2025-12-09	Tessa Burney	30	Office Cleaning	252.00	252.00
8484	2025-12-09	Trowbridge, Steve	26543	Paramedic membership	50.00	50.00
8485	2025-12-09	Wilton, Darcy	26546	Paramedic membership	50.00	50.00
Total Computer Cheque:						1,594,213.62

AUTOMATIC WITHDRAWAL

Municipality of Oakland-Wawanesa
List of Accounts for Approval
 Batch: 2025-00231 to 2025-00264

Payment #	Date	Vendor Name	Invoice #	Reference	Invoice Amount	Payment Amount
ABW-03	2025-11-12	Munisoft	2025/26-02594	receipt paper	104.34	104.34
				Total Automatic Withdrawal:		104.34
					Total AP:	1,594,317.96

FILE CREATION NUMBER:	0383	FILE CREATION DATE:	2025 NOV 20
DUE DATE	2025 NOV 21	VALUE DATE	2025 NOV 21
VALID TRANS FOR	055547	SELECT DATE	2025 NOV 20
REJECTED TRANS FOR	055547	NUMBER OF PAYMENTS	11
T-ERROR TRANS FOR	055547	TOTAL AMOUNT	16,049.95CR
GRAND TOTAL FOR	055547		16,049.95CR

Biweekly Payroll
Nov 16 - 21, 2025

ROYAL BANK
REPORT NO.: 0106-00000 0555470000
RUN DATE: 2025 DEC 04
RUN TIME: 09:36:00

PAYMENT DISTRIBUTION SERVICE
FILE INPUT PAYMENT CONFIRMATION REPORT

PAGE: 1
BUSINESS DATE: 2025 DEC 04

MUNICIPALITY OF OAKLAND-WAWANE 055547-0000 PDS CAD INST/BRANCH: 0003 ACCOUNT NO. 1001585

FILE CREATION NUMBER: 0384

FILE CREATION DATE: 2025 DEC 04

DUE DATE	VALUE DATE	SELECT DATE	NUMBER OF PAYMENTS	TOTAL AMOUNT
2025 DEC 05	2025 DEC 05	2025 DEC 04	10	15,543.33CR
VALID TRANS FOR 055547			10	15,543.33CR
REJECTED TRANS FOR 055547			0	0.00CR
T-ERROR TRANS FOR 055547			0	0.00CR
GRAND TOTAL FOR 055547			10	15,543.33CR

Biweekly Payroll

Nov 24 - Dec 5, 2025

ROYAL BANK
REPORT NO.: 0106-00000 0555470000
RUN DATE: 2025 DEC 11
RUN TIME: 09:58:09

PAYMENT DISTRIBUTION SERVICE
FILE INPUT PAYMENT CONFIRMATION REPORT

PAGE: 1
BUSINESS DATE: 2025 DEC 11

MUNICIPALITY OF OAKLAND-WAWANE 055547-0000 PDS CAD INST/BRANCH: 0003 ACCOUNT NO. 1001585

FILE CREATION NUMBER: 0386

FILE CREATION DATE: 2025 DEC 11

DUE DATE	VALUE DATE	SELECT DATE	NUMBER OF PAYMENTS	TOTAL AMOUNT
2025 DEC 15	2025 DEC 15	2025 DEC 12	6	6,844.89CR
VALID TRANS FOR 055547			6	6,844.89CR
REJECTED TRANS FOR 055547			0	0.00CR
T-ERROR TRANS FOR 055547			0	0.00CR
GRAND TOTAL FOR 055547			6	6,844.89CR

Council Indemnity

November 2025

Date Printed
2025-12-10 11:21 AM

Municipality of Oakland-Wawanesa
List of Accounts for Approval
Batch: 2025-00231 to 2025-00264

Page 6

Bank Code - UT - UT-ACCOUNTS PAY

COMPUTER CHEQUE

Payment #	Date	Vendor Name	Invoice #	Reference	Invoice Amount	Payment Amount
1362	2025-11-18	ALS Canada Ltd.				
		3311657994		Water Samples	746.93	
		3311615191		Water Samples	376.43	1,123.36
1363	2025-11-18	REV - Cleartech Industries Inc.				
1364	2025-11-18	DURACAN				
		32217		water testing	56.70	56.70
1365	2025-11-18	Wolseley Canada Inc.				
		424698		New meter-valley lodge	871.36	871.36
1366	2025-11-18	Cleartech Industries Inc.				
		1187903		Chemical	1,915.70	1,915.70
1367	2025-11-27	Bell Mobility INC				
		11232025		Dialer Alert	46.35	46.35
1368	2025-11-27	DURACAN				
		32917		water testing	56.70	56.70
1369	2025-11-27	Gardewine North				
		5550951212		Chemical Delivery	83.37	83.37
1370	2025-11-27	Heritage Co-Op (1997) Ltd.				
		11182025		water plant supplies	32.78	32.78
1371	2025-11-27	Manitoba Hydro				
		6775321- Nov		New well NE 27-7-17	86.55	
		6543450-Nov		301 Park St.	606.39	
		6744702-Nov		Lot 0 Bl 2 Pl 95	217.69	
		6522379-Nov		Pole 4B Water St.	333.96	1,244.59
1372	2025-11-27	Wilton, Drew				
		November		November 2025	4,153.08	4,153.08
1373	2025-11-27	Wolseley Canada Inc.				
		453747		WD-82 Valve Box Casing	483.84	483.84
1374	2025-12-03	Allen & Bolack Excavating Ltd.				
		40882		301 Commercial St Work	5,664.70	5,664.70
Total Computer Cheque:						15,732.53

Total UT: 15,732.53
Grand Total: 1,610,050.49

Certified Correct This December 10, 2025

Mayor

Administrator

Municipality of Oakland-Wawanesa
General Operating Fund Revenue & Expenditure

Printed: 12/09/2025 3:11:48 PM

End date: 2025-11-30

Page 1 of 1

Revenues	0.00
Other Revenues	1,431,551.45
Total Revenues:	<u>1,431,551.45</u>
 EXPENDITURES	
General Government Services	543,427.52
Protective Services	127,245.95
Transportation Services	837,875.66
H&W	28,553.41
Environmental Health Services	124,913.37
Environmental Development Services	3,231.25
Economic Development Services	23,932.76
Recreation & Culture	119,262.80
TF - Transfers & Surplus	1,500,484.01
Total EXPENDITURES:	<u>3,308,926.73</u>
 NET OPERATING SURPLUS/(DEFICIT)	 -1,880,338.90

Municipality of Oakland-Wawanesa
General Operating Fund - Revenues & Transfers

Printed: 12/09/2025 3:00:56 PM

Page 1 of 2

End date: 2025-11-30

Account Numb	Account Description	Budget	Balance	Variance (Bud	Varian
OTHER REVENUES & TRANSFERS					
OTHER REVENUES					
Added Taxes					
410-100-110	Taxes Added to Roll - O	25,000.00	51,726.63	26,726.63	206.90
410-100-111	Taxes Added to Roll - W	6,000.00	3,927.99	-2,072.01	65.46
Licenses, Permits & Fees					
450-100-121	Drainage Application	0.00	200.00	200.00	0.00
450-100-122	Approaches Permits	300.00	650.00	350.00	216.66
450-100-192	Animal Control Fines	300.00	1,424.28	1,124.28	474.76
450-100-100	Licenses - Business & Lottery	175.00	227.50	52.50	130.00
450-100-120	Development Permits	4,000.00	3,530.00	-470.00	88.25
450-100-130	Key Charges	300.00	275.00	-25.00	91.66
450-100-145	Aggregate Transport Fees	20,000.00	200.00	-19,800.00	1.00
450-100-190	Grazing Leases	800.00	765.59	-34.41	95.69
Protective Services					
440-100-125	Donations to Fire Department	0.00	21,322.93	21,322.93	0.00
440-100-126	Donations to Emergency Medical Response	0.00	4,321.22	4,321.22	0.00
450-100-165	Fire Calls	8,000.00	13,113.30	5,113.30	163.91
450-100-168	Fire Department Agreements	6,390.00	2,304.00	-4,086.00	36.05
Environmental					
450-100-150	MMSM & WRARS Payments	33,500.00	32,184.17	-1,315.83	96.07
450-100-158	Waste Disposal - Tire Recycling	500.00	401.50	-98.50	80.30
450-100-160	Waste Disposal - Shingles	1,000.00	760.00	-240.00	76.00
450-100-162	Waste Disposal - Scrap Metal	6,000.00	10,105.19	4,105.19	168.41
450-100-163	Recycling Contracts - Green Acres	1,915.21	1,898.31	-16.90	99.11
Sales of Service					
420-100-130	Sales of Service - Transportation	10,500.00	21,480.60	10,980.60	204.57
420-100-140	Sales of Service - WTS	10,750.00	5,000.00	-5,750.00	46.51
Sales & Rentals					
420-100-185	Tax Certificate Revenue	3,000.00	3,400.00	400.00	113.33
420-100-190	Sales of Goods (Maps, Pins)	600.00	6,903.83	6,303.83	1,150.
420-100-210	Mobile Home Rentals	13,440.00	12,320.00	-1,120.00	91.66
Interest & Penalties					
410-100-120	Tax and Redemption Penalties	18,000.00	13,064.64	-4,935.36	72.58
460-100-102	Investment Income	20,000.00	17,057.83	-2,942.17	85.28
460-100-110	Patronage Dividends	2,000.00	1,728.00	-272.00	86.40
Other Income					
490-100-100	Sundry - Miscellaneous Revenue	20,000.00	14,688.13	-5,311.87	73.44
490-100-104	SRR Contribution to Office Expenses	500.00	0.00	-500.00	0.00
Grants & Donations					
430-100-100	Unconditional Grants - Municipal Operati	262,528.68	264,445.60	1,916.92	100.73
440-100-110	Conditional Grants	0.00	3,398.97	3,398.97	0.00
440-100-115	Charitable Donations/Grants Received	0.00	15,658.00	15,658.00	0.00
Federal Government Grants					

Municipality of Oakland-Wawanesa
General Operating Fund - Revenues & Transfers

Printed: 12/09/2025 3:00:56 PM

End date: 2025-11-30

Page 2 of 2

Account Numb	Account Description	Budget	Balance	Variance (Bud	Varian
430-100-130	Canada Community Building Fund - O	68,228.11	34,114.05	-34,114.06	49.99
430-100-135	Canada Community Building Fund - W	33,604.89	16,802.45	-16,802.44	50.00
Municipal Government Grants					
Total OTHER REVENUES:		577,331.89	579,399.71	2,067.82	179.53
TRANSFERS					
590-900-900	Transfer from Fire Reserve	93,561.00	70,335.39	-23,225.61	75.17
640-100-110	Transfer from Replacement Reserve	380,000.00	388,435.20	8,435.20	102.21
640-100-122	Transfer from Gas Tax Reserve - O	112,091.00	302,555.91	190,464.91	269.91
640-100-123	Transfer from Gas Tax Reserve - W	100,000.00	90,825.24	-9,174.76	90.82
Total TRANSFERS:		685,652.00	852,151.74	166,499.74	124.28
Total OTHER REVENUES & TRANSFERS:		1,262,983.89	1,431,551.45	168,567.56	179.53

Municipality of Oakland-Wawanesa
General Operating Fund - Expenditures

Printed: 12/09/2025 3:11:17 PM

End date: 2025-11-30

Page 1 of 6

Account Number	Account Description	Budget	Balance	Variance	Var %
EXPENDITURES					
GENERAL GOVERNMENT SERVICES					
Legislative					
510-100-100	GG - Legislative - Head of Council	14,509.50	10,911.82	3,597.68	75.20
510-100-101	GG - Councillors	67,626.00	48,519.42	19,106.58	71.74
510-100-102	GG - Other Leg. Services - Mileage	4,000.00	1,298.56	2,701.44	32.46
510-100-104	GG - Ward Meetings	1,000.00	0.00	1,000.00	0.00
Total Legislative:		87,135.50	60,729.80	26,405.70	69.70
General Administrative					
510-100-108	GG - CAO	98,362.43	89,138.19	9,224.24	90.62
510-100-109	GG - Finance Officer	72,044.90	66,184.37	5,860.53	91.86
510-100-113	GG - Admin. Salaries	40,170.00	36,890.34	3,279.66	91.83
510-100-114	GG - Admin Assistant	46,800.00	38,832.00	7,968.00	82.97
510-100-116	GG - Green Team - Office	7,394.40	7,053.99	340.41	95.39
510-100-222	GG - Clerk & Staff Training & Education	3,000.00	2,494.82	505.18	83.16
510-110-120	GG - Admin & Employee Benefits	34,000.00	30,246.96	3,753.04	88.96
510-200-200	GG - Office Contract Services	4,000.00	6,617.22	-2,617.22	165.43
510-200-201	GG - Mileage - Office	400.00	560.31	-160.31	140.07
510-200-210	GG - Legal Contract Services	8,000.00	7,487.59	512.41	93.59
510-200-215	GG - Code of Conduct Complaint Costs	15,000.00	3,758.95	11,241.05	25.05
510-200-220	GG - Audit Contract Services	15,000.00	13,482.00	1,518.00	89.88
510-200-230	GG - Assessment Contract Services	39,045.00	37,207.00	1,838.00	95.29
510-200-240	GG -Taxation (Municipal Properties)	20,000.00	16,891.46	3,108.54	84.45
510-200-260	GG - Photocopier Charges	2,250.00	2,529.06	-279.06	112.40
510-200-300	GG - Meals	0.00	465.22	-465.22	0.00
510-200-360	GG - Building Maint/Renovation	1,200.00	1,713.34	-513.34	142.77
510-200-366	GG - Computers and Software	37,000.00	36,432.81	567.19	98.46
510-200-370	GG - Newspaper Advertising	2,000.00	1,588.20	411.80	79.41
510-300-200	GG - Hydro -Office	3,800.00	3,033.81	766.19	79.83
510-300-202	GG - Phone & Internet	8,500.00	7,622.37	877.63	89.67
510-400-200	GG - Office Supplies	10,000.00	7,828.22	2,171.78	78.28
510-400-201	GG - Postage	7,000.00	5,228.16	1,771.84	74.68
Total General Administrative:		474,966.73	423,286.39	51,680.34	89.12
Other General Government					
510-400-310	GG - Elections	3,000.00	1,662.02	1,337.98	55.40
510-400-320	GG - Conv. & Training Registrations	4,000.00	1,048.00	2,952.00	26.20
510-400-321	GG - Convention Daily Indemnities	3,400.00	0.00	3,400.00	0.00
510-400-322	GG - Convention/Seminar Mileage	1,400.00	508.27	891.73	36.30
510-400-323	GG - Convention Expense	6,000.00	1,267.59	4,732.41	21.12
510-400-330	GG - Damage Claims & Liability Insurance	36,000.00	43,471.63	-7,471.63	120.75
510-400-350	GG - Membership Fees	5,700.00	5,391.84	308.16	94.59
510-400-360	GG - Other General Government -Sundry	500.00	100.00	400.00	20.00
510-500-500	GG - General Govt. Grants	17,500.00	17,180.00	320.00	98.17

Municipality of Oakland-Wawanesa
General Operating Fund - Expenditures

Printed: 12/09/2025 3:11:17 PM

End date: 2025-11-30

Page 2 of 6

Account Number	Account Description	Budget	Balance	Variance	Var %
510-500-510	GG - Library Services	1,500.00	1,450.00	50.00	96.66
510-900-910	GG - Health Care Spending Account	10,000.00	3,313.38	6,686.62	33.13
510-900-930	GG - Bank Charges & Interest	2,700.00	2,326.60	373.40	86.17
510-900-950	Recoveries (Deduct) Utilities	-18,308.00	-18,308.00	0.00	100.00
Total Other General Government:		73,392.00	59,411.33	13,980.67	80.95
Total GENERAL GOVERNMENT SERVICES:		635,494.23	543,427.52	92,066.71	69.70

PROTECTIVE SERVICES

Police

Total Police:	0.00	0.00	0.00		
----------------------	-------------	-------------	-------------	--	--

Fire

520-200-165	PS - FIRE - Retainer Fees-Bdn/Souris	24,150.00	15,128.05	9,021.95	62.64
520-300-102	PS - Renumeration, Drills, Fires	16,500.00	3,901.42	12,598.58	23.64
520-300-104	PS - Building Operation and Maintenance	3,500.00	710.21	2,789.79	20.29
520-300-106	PS - Repairs and Replacement, Tools	12,000.00	14,182.86	-2,182.86	118.19
520-300-108	PS - Insurance	21,115.00	24,510.97	-3,395.97	116.08
520-300-110	PS - Fire - Utilities	8,500.00	6,545.91	1,954.09	77.01
520-300-112	PS - Fire Fighting Gear and Equipment	15,000.00	2,416.72	12,583.28	16.11
520-300-113	PS - FF Gear purchased from Donations	0.00	22,116.97	-22,116.97	0.00
520-300-114	PS - Fuel	4,000.00	3,686.15	313.85	92.15
520-300-116	PS - Fire Hydrant Rentals	4,750.00	4,750.00	0.00	100.00
520-400-110	PS - Fire - Materials & Supplies Misc.	5,000.00	6,055.94	-1,055.94	121.11
520-500-110	PS - Flood Protection & Prevention	2,000.00	0.00	2,000.00	0.00
Total Fire:		116,515.00	104,005.20	12,509.80	89.26

Emergency Measures

520-200-120	PS - 911 Agreement	8,842.74	8,842.74	0.00	100.00
520-200-130	PS - Emergency Measures Organization	3,000.00	1,746.35	1,253.65	58.21
520-200-132	PS - EMR/First Response Renumeration	3,500.00	0.00	3,500.00	0.00
520-200-133	PS - EMR/First Response Training	1,500.00	850.28	649.72	56.68
520-200-134	PS - EMR/First Response Supplies	1,200.00	1,389.26	-189.26	115.77
520-200-135	PS - Paramedic Association Memberships	5,300.00	3,985.97	1,314.03	75.20
520-200-136	PS - EMR Equip purchased from Donation	0.00	4,321.22	-4,321.22	0.00
Total Emergency Measures:		23,342.74	21,135.82	2,206.92	90.55

Other Protection

520-200-210	PS - Building-Fire & Plumb Inspections	5,000.00	0.00	5,000.00	0.00
520-200-260	PS - Animal & Pest Control	3,800.00	2,104.93	1,695.07	55.39
Total Other Protection:		8,800.00	2,104.93	6,695.07	23.92
Total PROTECTIVE SERVICES:		148,657.74	127,245.95	21,411.79	

TRANSPORTATION SERVICES

Public Works Employees & Benefits

530-100-110	TS - PW Foreman Wages	73,619.52	67,819.58	5,799.94	92.12
-------------	-----------------------	-----------	-----------	----------	-------

Municipality of Oakland-Wawanesa
General Operating Fund - Expenditures

Printed: 12/09/2025 3:11:17 PM

End date: 2025-11-30

Page 3 of 6

Account Number	Account Description	Budget	Balance	Variance	Var %
530-100-111	TS - PW Operators Wages	68,998.82	65,141.94	3,856.88	94.41
530-100-112	TS - PW Operators Wages	68,998.82	50,162.99	18,835.83	72.70
530-100-113	TS - PW Operator	68,998.82	60,930.52	8,068.30	88.30
530-100-114	TS - PW Seasonal	14,000.00	11,032.37	2,967.63	78.80
530-100-115	TS - PW Seasonal - (Green Team)	16,000.00	7,065.54	8,934.46	44.15
530-100-116	TS - Equip Operators Allowances	4,890.00	1,888.94	3,001.06	38.62
530-100-117	TS - Workers Compensation & Safety	6,500.00	2,811.60	3,688.40	43.25
530-100-130	TS - Dust Control	3,000.00	1,491.28	1,508.72	49.70
530-110-120	TS - Employee Benefits	51,500.00	30,941.05	20,558.95	60.07
530-110-125	TS - Employee Training & Education	5,000.00	1,739.80	3,260.20	34.79
530-200-116	TS - Equipment Insur & Registration	35,170.00	33,383.25	1,786.75	94.91
530-200-135	TS - Road Main. Gravel Trucking	90,000.00	87,462.50	2,537.50	97.18
530-200-136	TS - Road Maintenance - Labour	22,000.00	39,718.00	-17,718.00	180.53
530-200-145	TS - Small Equip, Repairs & Supplies - W	0.00	42.74	-42.74	0.00
530-300-100	TS - Street Lighting-Carroll & Nesbitt	3,300.00	2,737.80	562.20	82.96
530-300-102	TS - Lighting - Rural Mailboxes	600.00	661.23	-61.23	110.20
530-300-110	TS - Street Lighting - Wawa	13,200.00	10,444.00	2,756.00	79.12
530-300-115	TS - Manager's Cell Phone	1,510.00	826.76	683.24	54.75
530-300-116	TS - Nesbitt & Wawa Shops Utility	8,500.00	6,059.52	2,440.48	71.28
530-400-109	TS - Equip Repairs - Enclosed Trailer	300.00	160.45	139.55	53.48
530-400-110	TS - Equip Repairs - Flat Deck Trailer	500.00	0.00	500.00	0.00
530-400-111	TS - Equipment Fuel	100,000.00	77,800.12	22,199.88	77.80
530-400-114	TS - Equip Repairs - Kubota	1,500.00	1,480.88	19.12	98.72
530-400-115	TS - Equip Repairs & Maint - Misc	3,500.00	18,733.80	-15,233.80	535.25
530-400-116	TS - Work Shop & Yard Operations	30,000.00	15,225.28	14,774.72	50.75
530-400-117	TS - Equip. Repairs - Shulte Mower	20,000.00	19,922.15	77.85	99.61
530-400-118	TS - Equip. Repairs NH Loader - W	5,000.00	3,544.97	1,455.03	70.89
530-400-119	TS - Equip. Repairs - Loader	20,000.00	10,116.51	9,883.49	50.58
530-400-120	TS - Equip Repairs-Loader Attachments	500.00	500.04	-0.04	100.00
530-400-121	TS - Equip. Repairs - Graders	22,000.00	16,032.60	5,967.40	72.87
530-400-122	TS - Equip Repairs - CASE IH Tractor	3,500.00	418.65	3,081.35	11.96
530-400-123	TS - Equip. Repair - Gravel Trailer	5,000.00	3,192.67	1,807.33	63.85
530-400-125	TS - Equip Repairs - Backhoe	1,500.00	1,232.37	267.63	82.15
530-400-126	TS - Equip Repairs - F550	3,500.00	179.25	3,320.75	5.12
530-400-127	TS - Equip Repairs - 2011 GMC Truck	2,000.00	8,637.98	-6,637.98	431.89
530-400-128	TS - Equip Repairs - 2019 GMC Sierra	2,000.00	3,452.15	-1,452.15	172.60
530-400-129	TS - Equip Repairs - Kenworth Tandem	2,500.00	751.97	1,748.03	30.07
530-400-131	TS - Road Main. Gravel Crushing	130,000.00	119,403.90	10,596.10	91.84
530-400-133	TS - Road Mtce - Wawa Sand & Salt,Grave	17,500.00	2,297.93	15,202.07	13.13
530-400-134	TS - Truck Rental	35,000.00	26,061.23	8,938.77	74.46
530-400-135	TS- Equip Repairs - Utility Trailer	200.00	13.69	186.31	6.84
530-400-150	TS - Sidewalks & Boulevards	3,000.00	0.00	3,000.00	0.00
530-400-161	TS - Bridges, Culverts & Drainage	27,000.00	11,360.03	15,639.97	42.07
530-400-162	TS - Ditching & Mulching	8,000.00	3,312.00	4,688.00	41.40

Municipality of Oakland-Wawanesa
General Operating Fund - Expenditures

Printed: 12/09/2025 3:11:17 PM

End date: 2025-11-30

Page 4 of 6

Account Number	Account Description	Budget	Balance	Variance	Var %
530-400-190	TS - Snow & Ice Removal - Wawa	3,000.00	946.57	2,053.43	31.55
530-400-220	TS - Traffic Services - O	4,000.00	1,239.43	2,760.57	30.98
530-400-225	TS - Traffic Services - W	2,000.00	214.20	1,785.80	10.71
530-400-310	TS - Asset Management	7,050.00	9,283.43	-2,233.43	131.67
Total Public Works Employees & Benefits:		1,015,835.98	837,875.66	177,960.32	82.48

Other Transportation Services

Total Other Transportation Services:	0.00	0.00	0.00		
Total TRANSPORTATION SERVICES:	1,015,835.98	837,875.66	177,960.32	82.48	

ENVIRONMENTAL HEALTH SERVICES

Environmental Health Service

540-100-110	EH - WTS - Wages - W	15,217.92	13,358.16	1,859.76	87.77
540-110-120	EH - Employee Benefits - WTS-W	1,250.00	1,043.99	206.01	83.51
540-200-100	EH - Wages - WTS - Staff - O	17,289.25	15,650.92	1,638.33	90.52
540-200-109	EH - WTS Hydro - O	950.00	675.56	274.44	71.11
540-200-110	EH - WTS - Municipal Waste Management	69,054.00	61,934.04	7,119.96	89.68
540-200-112	EH - WTS - Maintenance - O	2,000.00	0.00	2,000.00	0.00
540-200-113	EH - WTS - Maintenance - W	1,000.00	3,049.35	-2,049.35	304.93
540-200-114	EH - Carbon Tax Levy - Waste	5,100.00	1,011.39	4,088.61	19.83
540-200-130	EH - Municipal Wells - Treesbank	1,000.00	811.44	188.56	81.14
540-200-135	EH - Municipal Wells - Hayfield	1,000.00	1,560.31	-560.31	156.03
540-200-150	EH - Recycling	28,774.20	24,021.10	4,753.10	83.48
540-200-154	EH - Carbon Tax Levy - Recycling	2,000.00	497.74	1,502.26	24.88
540-200-160	EH - WTS Improvements	1,500.00	47.60	1,452.40	3.17
540-210-120	EH - Employee Benefits - WTS-O	1,450.00	1,251.77	198.23	86.32
Total Environmental Health Service:		147,585.37	124,913.37	22,672.00	84.64

Total ENVIRONMENTAL HEALTH SERVICES:	147,585.37	124,913.37	22,672.00	84.64	
---	-------------------	-------------------	------------------	--------------	--

PUBLIC HEALTH & WELFARE SERVICES

550-200-180	H&W - Social Welfare Assistance	1,800.00	1,753.41	46.59	97.41
550-500-500	H&W - Cemeteries	7,500.00	7,500.00	0.00	100.00
550-500-510	H&W - Grants to Hospitals	3,000.00	3,000.00	0.00	100.00
550-500-521	H&W - Handi Transit	15,000.00	15,000.00	0.00	100.00
550-500-525	H&W - Senior Independent Services	1,300.00	1,300.00	0.00	100.00
Total PUBLIC HEALTH & WELFARE SERVICES:		28,600.00	28,553.41	46.59	99.84

ENVIRONMENTAL DEVELOPMENT SERVICES

560-200-100	ED - Planning & Zoning (Rest of Mon)	4,000.00	1,046.25	2,953.75	26.15
560-200-136	ED - Other Beautification - Flowers, etc	2,000.00	1,935.00	65.00	96.75
560-200-150	ED - Other - Contract Services	0.00	250.00	-250.00	0.00
Total ENVIRONMENTAL DEVELOPMENT SERVICES:		6,000.00	3,231.25	2,768.75	53.85

ECONOMIC DEVELOPMENT SERVICES

570-100-120	EC - Destruction of Pests	1,500.00	72.72	1,427.28	4.84
-------------	---------------------------	----------	-------	----------	------

Municipality of Oakland-Wawanesa
General Operating Fund - Expenditures

Printed: 12/09/2025 3:11:17 PM

End date: 2025-11-30

Page 5 of 6

Account Number	Account Description	Budget	Balance	Variance	Var %
570-100-170	EC - Conservation District	7,100.00	7,030.00	70.00	99.01
570-200-140	EC - Weed Control	20,000.00	15,145.38	4,854.62	75.72
570-200-160	EC - Veterinary Services	1,000.00	978.82	21.18	97.88
570-200-210	EC - Tourism	580.00	606.00	-26.00	104.48
570-500-185	EC - Staff Appreciation	2,100.00	99.84	2,000.16	4.75
Total ECONOMIC DEVELOPMENT SERVICES:		32,280.00	23,932.76	8,347.24	74.14

RECREATION & CULTURAL SERVICES

580-400-140	R&C - Skating Rinks & Arenas - Materials	5,202.00	0.00	5,202.00	0.00
580-500-101	R&C - Rec Comm (Waterpk, Camp, Baseb	51,158.10	51,158.10	0.00	100.00
580-500-110	R&C - Community Centres & Halls	13,295.70	13,295.70	0.00	100.00
580-500-120	R&C - Grants re Water to facilities	5,563.20	0.00	5,563.20	0.00
580-500-140	R&C - Skating Rinks & Arenas	40,851.00	40,851.00	0.00	100.00
580-500-170	R&C - Museums	500.00	500.00	0.00	100.00
580-500-175	R&C - Charitable Donations/Grants	0.00	13,458.00	-13,458.00	0.00
Total RECREATION & CULTURAL SERVICES:		116,570.00	119,262.80	-2,692.80	102.31

FISCAL SERVICES

Transfer to Capital

590-990-987	TF - Transfer to Capital - Building	0.00	36,666.66	-36,666.66	0.00
590-990-991	TF - Transfer to Capital - PW	602,091.00	800,395.07	-198,304.07	132.93
590-990-992	TF - Transfer to Capital - Fire	102,561.00	70,555.78	32,005.22	68.79
Total Transfer to Capital:		704,652.00	907,617.51	-202,965.51	128.80

Contributions to Reserves

590-990-986	TF-Contribution to WTS Decommissioning	1,000.00	1,000.00	0.00	100.00
590-990-990	TF-Contribution to LT Service Reserve	1,450.00	1,450.00	0.00	100.00
590-990-993	TF - Contribution to General Reserve	50,000.00	50,000.00	0.00	100.00
590-990-994	TF - Contribution to Building Reserve	50,000.00	50,000.00	0.00	100.00
590-990-995	TF - Gas Tax Reserve Provision - O	68,228.11	34,114.05	34,114.06	49.99
590-990-996	TF - Gas Tax Reserve Provision - W	33,604.89	16,802.45	16,802.44	50.00
590-990-997	TF - Contribution to Fire Reserve	124,500.00	124,500.00	0.00	100.00
590-990-999	TF - Contribution to Replacement Reserv	315,000.00	315,000.00	0.00	100.00
Total Contributions to Reserves:		643,783.00	592,866.50	50,916.50	92.09

Debentures Debt

590-700-707	Interest on Bank Loan #5	5,992.29	0.00	5,992.29	0.00
Total Debentures Debt:		5,992.29	0.00	5,992.29	0.00

Other Fiscal Services

Total Other Fiscal Services:	0.00	0.00	0.00		
Total FISCAL SERVICES:	1,354,427.29	1,500,484.01	-146,056.72	128.80	

TAX RESERVE PROVISION

Municipality of Oakland-Wawanesa
General Operating Fund - Expenditures

Printed: 12/09/2025 3:11:17 PM

End date: 2025-11-30

Page 6 of 6

<u>Account Number</u>	<u>Account Description</u>	<u>Budget</u>	<u>Balance</u>	<u>Variance</u>	<u>Var %</u>
	Total TAX RESERVE PROVISION:	0.00	0.00	0.00	
	Total EXPENDITURES:	3,485,450.61	3,308,926.73	176,523.88	69.70

Municipality of Oakland-Wawanesa
UTILITY REVENUES AND EXPENDITURES

Printed: 12/09/2025 3:01:40 PM

Page 1 of 2

End date: 2025-11-30 Start Date: 2025-01-01

Account Numb		Budget	Total for Date Rang	Variance (Bud	Variance % (To
Revenues					
Water and Sewer Charges					
750-100-100	Water Consumer Sales	217,436.01	187,251.47	-30,184.54	86.11
	Total Water and Sewer Charges:	217,436.01	187,251.47	-30,184.54	86.12
Other Revenues					
750-100-115	Property taxes	110,591.46	0.00	-110,591.46	0.00
750-100-130	Penalties	1,650.00	2,040.25	390.25	123.65
750-100-140	Hydrant Rentals	4,750.00	4,750.00	0.00	100.00
750-100-150	Installation Service	1,976.54	0.00	-1,976.54	0.00
750-100-175	Other Grants	133,000.00	0.00	-133,000.00	0.00
750-200-100	Investment Income	3,500.00	3,775.45	275.45	107.87
780-100-110	Transfer from General Reserve - Utility	25,000.00	0.00	-25,000.00	0.00
	Total Other Revenues:	280,468.00	10,565.70	-269,902.30	3.77
Total Revenues		497,904.01	197,817.17	-300,086.84	417.63
Expenditures					
Water Supply					
760-100-100	UT - Administration-office	9,154.00	9,254.00	-100.00	101.09
760-200-000	UT - Water/Wastewater contractor	24,012.10	22,230.26	1,781.84	92.57
760-200-010	UT - Training & Education (Water)	2,000.00	1,040.91	959.09	52.04
760-200-120	UT - Water Treatment Plant	22,000.00	18,818.93	3,181.07	85.54
760-200-150	UT - Transmission & Distribution	20,225.62	34,191.92	-13,966.30	169.05
760-200-160	UT - Other Water Supply Costs - Insur	2,000.00	2,296.08	-296.08	114.80
760-200-170	UT - Water Connections - Contract Ser	1,000.00	0.00	1,000.00	0.00
760-300-120	UT - Water Treatment Plant - Utilities	9,811.02	8,030.88	1,780.14	81.85
760-300-130	UT - Wells - Utilities	7,923.86	7,789.65	134.21	98.30
760-300-160	UT - Handheld Water Reader	6,000.00	5,194.85	805.15	86.58
760-400-120	UT - Water Treatment Plant-Shop Sup	5,500.00	3,590.56	1,909.44	65.28
760-400-150	UT - Transmission & Distribution - Mat	3,500.00	0.00	3,500.00	0.00
	Total Water Supply:	113,126.60	112,438.04	688.56	99.39
Sewage Collection and Disposal					
670-200-130	UT - Sewage Collection System - Cont	7,000.00	1,037.90	5,962.10	14.82
770-000-100	UT - Sewer Administration - office	9,154.00	9,154.00	0.00	100.00
770-200-000	UT - Water/Wastewater contractor	23,731.94	21,754.15	1,977.79	91.66
770-200-010	UT - Training & Education (Sewage)	2,000.00	2,068.50	-68.50	103.42
770-200-130	UT - Insurance (Sewage)	4,600.00	5,396.62	-796.62	117.31
770-400-120	UT - Sewage Lift Station - Pager,Clea	9,700.00	1,653.03	8,046.97	17.04
	Total Sewage Collection and Disposal:	56,185.94	41,064.20	15,121.74	73.09
760-700-700	UT - Interest on Debentures	22,840.05	0.00	22,840.05	0.00
770-100-110	UT - Sewage Collection System - Sala	0.00	6,075.74	-6,075.74	0.00
790-100-105	UT - Transfer to Capital - Utility	133,000.00	21,987.21	111,012.79	16.53
790-100-110	UT - Transfer to Reserves	60,000.00	0.00	60,000.00	0.00
Total Expenditures		385,152.59	181,565.19	203,587.40	1,407.88

Municipality of Oakland-Wawanesa
UTILITY REVENUES AND EXPENDITURES

Printed: 12/09/2025 3:01:40 PM

Page 2 of 2

End date: 2025-11-30 Start Date: 2025-01-01

Account Numb	Budget	Total for Date Rang	Variance (Bud	Variance % (To
Net Operating Surplus/(Deficit)				
Revenue	497,904.01	197,817.17	-300,086.84	417.63
Expense	385,152.59	181,565.19	203,587.40	1,407.88
Total Net Operating Surplus/(Deficit)	112,751.42	16,251.98	-503,674.24	-990.25

The Municipality of Oakland-Wawanesa

UNDER THE AUTHORITY OF THE PLANNING ACT NOTICE OF PUBLIC HEARING

On the date and at the time and location shown below, a **PUBLIC HEARING** will be held to receive representations from any persons who wish to make them in respect to the following matter:

BY-LAW NO. 49-2025 being an **AMENDMENT** to the
The Municipality of Oakland-Wawanesa Zoning By-law
No. 04-2019, as amended.

HEARING LOCATION: 106 Fourth Street
Box 278
Wawanesa, Manitoba R0K 2G0

DATE & TIME: _____, 2025 at _____ A.M./P.M.

GENERAL INTENT OF BYLAW No.49-2025 To re-zone Pt. NE 27-7-17 WPM, Roll 212910 from "RG" Residential General Zone to "PR" Parks and Recreation Zone, and a Text amendment to Table 3.2 and its footnote.

AREA AFFECTED BY BY-LAW No. 20-2021 All lands shown by the dotted line on the map below:

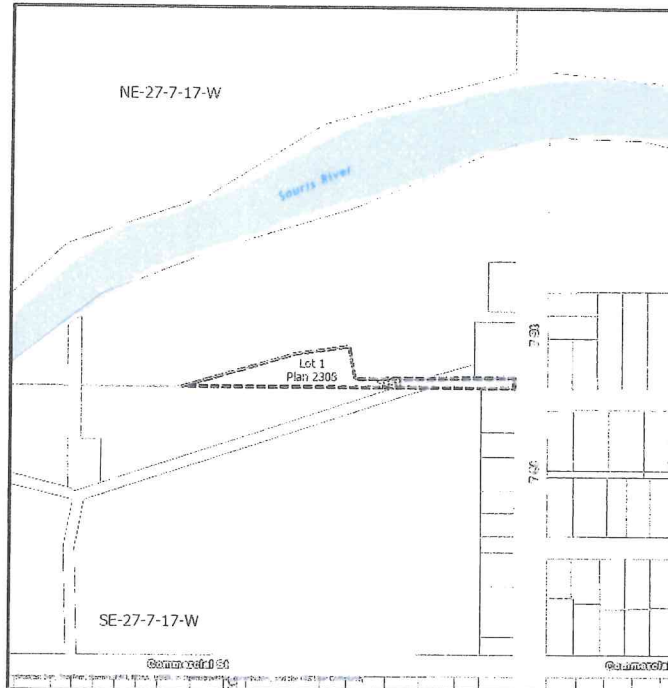

FOR INFORMATION CONTACT: Joni Swidnicki
Chief Administrative Officer
Oakland-Wawanesa Municipality
106 Fourth Street,
Box 278
Wawanesa, Manitoba R0K 2G0
Office: Phone (204) 824-2666

A copy of the above proposal and supporting material may be inspected at the location noted above during normal office hours, Monday to Friday. Copies may be made and extracts taken therefrom, upon request.

From Keshav Letourneau <keshav.letourneau@bright-diamond.net>

Date Wed 2025-12-10 10:05 AM

To Joni Swidnicki <cao@oakland-wawanesa.ca>; Norma Will <adminassist@oakland-wawanesa.ca>

Cc Lucas Reindler <lucas.reindler@bright-diamond.net>; Gabriela Baillargeon <Gabriela.Baillargeon@bright-diamond.net>

Hi Joni,

In response to the concerns raised by the Province (Sheila Cook, Agricultural Planning Specialist), we submit the following added information and context that can be reviewed and addresses their major concerns.

In general, what we have proposed is consistent with practices in Saskatchewan and Alberta in regard to roads and property lines, and we can provide additional sources if needed. For noise, standard practice in Provincial approvals of wind farms involves a site-specific noise study limiting turbine siting to maintain appropriate sound levels from all receptors/residences. In addition, the new provincial guidelines provide recommendations regarding setbacks from residences and residential areas.

Addressing Ms. Cook's feedback regarding ice throw, blade failure and tower failure; the setbacks provided are consistent with what we see in Alberta and Saskatchewan. We also consulted with the Manitoba Department of Transportation & Infrastructure, and they confirmed that they do not have any formal setback policy for turbines, but recommended a setback on a case-by-case basis of about 23 m and 76 m. A setback of blade length plus 10%, as proposed, exceeds these distances already and therefore represents a more conservative and protective approach.

We recognize the risks associated with ice throw and blade/tower failure, but we also understand that the probability of occurrence is low.

Turbines are typically shut down in severe icing conditions as operating with large amount of ice is damaging to the turbines. Updated turbine technology has also improved to identify icing conditions prior to accumulation of ice on blades. Turbine manufacturers also address this with cold-climate solutions, such as blade heating systems, and monitoring and detection. If ice is detected, the turbine is shut down—both to prevent ice throw and to protect other turbine components.

In terms of tower/blade failure, again this risk is very low. Blade failure means the blade might fall off, and in such a case it would fall to the ground, outside of the road or ROW. For a full tower failure, this is also incredibly rare, and even in these instances, the tower will typically "crumple" under its own weight (as the steel fails and bends like paper), and the tower rarely fails and "falls over" like a tree, so it would be unlikely to impact the road or ROW. We also highlight that comprehensive engineering studies are completed for tower design and erection by certified engineers, so their expertise and professional designation significantly address the risk of tower failure.

Additionally, we highlight Innergex's 35 years of operational experience, including in extreme cold weather climates, and that we have established practices in place regarding safety, incident prevention,

and managing risks such as these.

Sincerely,
Keshav

Keshav Letourneau Director of Project Development
Mobile: 438.932.0426



**Bright Diamond
Consulting**

From: Joni Swidnicki <cao@oakland-wawanesa.ca>

Sent: Monday, December 1, 2025 1:58 PM

To: Keshav Letourneau <keshav.letourneau@bright-diamond.net>; Norma Will <adminassist@oakland-wawanesa.ca>

Cc: Lucas Reindler <lucas.reindler@bright-diamond.net>; Gabriela Baillargeon <Gabriela.Baillargeon@bright-diamond.net>

Subject: Re: Road Classification map or information request

Hello,

Please find attached a copy of the report that will go to Council for the Public Hearing on December 16.

As you will note, there are no formal objections, but I do expect that I might get questions related to the comments on Appendix A related to typical separation distances from residential areas and from property lines and public roads. I am wondering if you have any comments on those that I should have.

I have attached a copy of the amending by-law just for your easy reference.

Joni



Municipal and Northern Relations
Brandon Community Planning Branch
Unit 1B – 2010 Currie Blvd
Brandon, Manitoba R7B 4E7
T 204-726-6267 F 204-726-7499
BrandonCRP@gov.mb.ca

December 1, 2025

Mayor and Members of Council
The Municipality of Oakland-Wawanesa
106 Fourth Street
Box 278
Wawanesa, MB R0K 2G0

**RE: The Municipality of Oakland-Wawanesa
By-law No. 49-2025
Amendment to Zoning By-law 04-2019**

The above noted bylaw has been circulated to government departments and agencies for review and comment following first reading on October 21, 2025. All comments are attached in Appendix A. NOTE: Council should provide a copy of this report and copies of all comments received to the development proponent for review and consideration at the public hearing. This report summarizes all provincial departmental responses received. There are no formal provincial objections to the bylaw.

Next Steps:

Between first and second reading of a zoning bylaw, council must hold a public hearing. If there are no local or provincial objections raised at the required public hearing, council may choose to give the bylaw second and third reading after it closes the hearing. If objections are made orally or in writing at the hearing and council gives the bylaw second reading with outstanding objections, it must provide written notice of the bylaw having received second reading to objectors. This is outlined in section 77(3) and (4) of *The Planning Act*. If council receives several objections, as identified in 77(5), and meets the definition of sufficient objections under the Act (73.1(1-4)), council must then issue notice of second reading. If sufficient objections are received in response to notice of second reading, council must then refer the bylaw and objections to the Municipal Board.

Sincerely,

Isaac Omonaiye
Community Planner

Appendix A

I have reviewed proposed Zoning By-law No.49-2025 for the RM of Oakland-Wawanesa on behalf of Manitoba Agriculture.

The by-law proposes to make several amendments to the Municipality of Oakland-Wawanesa Zoning By-law No. 04-2019. We offer the following comments:

Item 1 – No concerns from an agricultural perspective with the proposed re-zoning from "RG" Residential General Zone to "PR" Parks and Recreation Zone within the designated Urban Centre.

Item 2 – No concerns with the minor revisions to Wind Energy Generating Stations in Table 3.2 (Use & Site Requirements: "Ag" Agriculture General Zone).

Item 3 – The impacts of reducing separation distances for wind energy generating systems are unclear. Guidance is provided in the following document developed for the province: Land Use Planning for Wind Energy Systems in

Manitoba (https://www.gov.mb.ca/mr/land_use_dev/pubs/weg.pdf). The typical separation distance standard for wind turbines from residential areas adopted by municipalities in Manitoba is about 600 - 800 m. This appears to be in line with standards adopted by many other jurisdictions across Canada. Separation distances from property lines and public roads are typically equivalent to the existing distances of 1-1.5 times the total height of the structure. The document recommends that these standards not be waived or reduced. Reducing the separation distance may increase safety concerns due to ice throw, tower failure or blade failure. Council should consider the advice provided prior to adopting these proposed changes.

Regards,
Sheila

Sheila Cook, P.Ag.

Agricultural Planning Specialist

Sheila.Cook@gov.mb.ca

T: 204-365-0923

The responsibility lies with the local government or planning district to ensure that all bylaws, zoning bylaws, development plans, and amendments thereof are in compliance with the Water Rights Act, the Water Rights Regulation, and the policies, procedures and requirements of the Drainage and Water Rights Licensing Branch – Drainage Section. Water Control Works associated with any future development require authorization under the Water Rights Act prior to construction or installation.

Note #1 - Any filling or draining of regulated wetlands (Class 3, 4 or 5) constitutes the construction of water control works.

Note #2 – Class 6, 7 and Unimproved organic soils (ag capability) cannot be drained.

Rick Pemkowski CD

Water Resource Officer

Rick.pemkowski@gov.mb.ca Cel: 204 761-0013

Environment and Climate Change, Environmental Compliance and Enforcement has reviewed the aforementioned zoning by-law and has no comments or concerns at this time.

Thank you,

Abbey Bingham, B.Env.Sc.
Environment Officer
Environmental Compliance and Enforcement
Environment and Climate Change
1129 Queens Avenue
Brandon, MB R7A 1L9
Phone: 431-541-7477
Email: Abbey.Bingham@gov.mb.ca

No Concerns at this Time

Further to your e-mail regarding the above-noted application, the Manitoba Historic Resources Branch (HRB) has examined the location in conjunction with Branch records for areas of potential concern. The potential to impact to heritage resources is believed to be low based on analysis of current data and evaluated by the type of action proposed, therefore, the HRB has no concerns with the proposed project at this time. This evaluation is only appropriate for this respective request.

Legislation

Under Section 46 and 51 of the *Heritage Resources Act* (the Act), if at any time, heritage resources are encountered in association with these lands during testing and development, there is an obligation to report any heritage resources and a prohibition on destruction, damage or alteration of said resources. HRB may require that an acceptable heritage resource management strategy be implemented by the proponent/developer to mitigate the effects of their activity on the heritage resources.

If you have any questions, please contact as above for proper assignment and queueing.

Historic Resources Branch

Archaeological Assessment Services Unit

Archaeological Assessment Services Unit

Historic Resources Branch

Manitoba Sport, Culture, Heritage and Tourism

Main Floor – 213 Notre Dame Avenue

Winnipeg, MB

R3B 1N3

T: (204) 945-2118

e: HRB.archaeology@gov.mb.ca

F: (204) 948-2384

Please be advised of the following Manitoba Hydro/Centra Gas conditions on file :

1. Manitoba Hydro and Centra Gas Manitoba Inc. have no concerns with the Zoning By-Law amendment.
2. If this application is revised at any time, it will be necessary for Manitoba Hydro/Centra Gas Manitoba Inc. to review the file to determine if our concerns remain the same.
3. If there are existing Manitoba Hydro and/or Centra Gas easements on the titles, any building and/or construction affecting our easements will require approval prior to work beginning and can be applied for through SecondaryLandUse@hydro.mb.ca.
4. Visit Click Before You Dig <http://clickbeforeyoudigmb.com/> in advance of any excavating.
5. Any removal or relocation of Manitoba Hydro and/or Centra Gas Manitoba Inc. existing facilities as a result of the proposed will be at the expense of the developer and/or customer.
6. Future electrical and or gas service can be obtained by submitting the online form on the [ManitobaHydro](http://ManitobaHydro.com) website.

Any inquiries can be sent to HCSC@hydro.mb.ca.

Subdivision Coordination Team
Manitoba Hydro, Property Department
12th Floor – 360 Portage Ave
Winnipeg, MB
R3C 0G8 Canada



The Land Branch has no comments on the Zoning By Law Amendment No 49-2025 for Oakland Wawanesa.

Thank you.

Tanya Dixon
GIS Planning Specialist, Lands Branch
Natural Resources and Indigenous Futures
14 Fultz Boulevard – Box 25, Winnipeg MB R3Y 0L6
Tanya.Dixon@gov.mb.ca / 204-945-2586

MAPCRP

No comments.

Thank you,

Kim Violleau-Dunthorne

MapCRP@gov.mb.ca

No comments from Mines Branch.

Thanks,

-Sahej S.

Office of the Mining Recorder Manitoba

Mines_Br@gov.mb.ca

This zoning by-law amendment proposes to rezone the land shown in Schedule "A" from "RG" to "PR". The land lies in proximity to the Souris River and may present a risk of flooding.

Available topographic information, obtained by LIDAR, indicates natural ground elevations at the site, range from approximately 355.89 metres (1167.6 feet) to 358.2 metres (1175.2 feet) CGVD28. The minimum criteria which Hydrologic Forecasting and Water Management is now utilizing in assessing the flood hazard is the 200-year flood or flood of record, whichever is greater. The 200-year flood protection level for this location is approximately 357.71 metres (1173.6 feet) CGVD28.

Hydrologic Forecasting and Water Management recommends that construction of permanent structures on this site should only occur on lands above or raised to the flood protection level of 357.71 metres (1173.6 feet) CGVD28.

The flood risk should be made known to any potential purchaser.

Matthew Sebesteny
Development Review Specialist
Hydrologic Forecasting and Water Management
Manitoba Transportation and Infrastructure
2nd Floor - 280 Broadway
Winnipeg MB R3C 0R8
PHONE NO: (204) 915-5914
FAX NO: (204) 948-4764
E-MAIL: Matthew.Sebesteny@gov.mb.ca

We have reviewed the RM of Oakland Wawanesa ZBL amendment 49-2025 and have no concerns.

Thank You

Jeff DiNella

*Senior Development Review Technologist
Manitoba Transportation and Infrastructure
Highway Design*

Cell: (204) 430-7176

1420-215 Garry Street
Winnipeg, MB R3C 3P3



Petroleum Branch has no concerns

Leonen Leonardo

Leonardo.Leonen@gov.mb.ca

Bell MTS has no concerns.

Thank-you
Heather Dixon



Network Services Associate

subdivisions@bellmts.ca

PROVINCE OF MANITOBA
THE MUNICIPALITY OF OAKLAND-WAWANESA

BY-LAW NO. 49-2025

BEING a By-law of the Municipality of Oakland-Wawanesa to amend The Municipality of *Oakland-Wawanesa Zoning By-law No. 04-2019*, as amended

WHEREAS Section 80 of *The Planning Act* provides that a zoning by-law may be amended;

NOW THEREFORE the Council of Oakland-Wawanesa Municipality, in meeting duly assembled, enacts as follows:

ITEM 1:

Part of the Northeast Quarter of Section Twenty-Seven (27), in Township Seven (7) and Range Twenty (17), West of the Principal Meridian, precisely Northeast of Roll 212910 as shown in Schedule A.

be classified:

From: "RG" Residential General Zone

To: "PR" Parks and Recreation Zone

ITEM 2:

Part 3, Table 3.2 (Use & Site Requirements: "Ag" Agriculture General Zone) is hereby amended by deleting the (j) from the first column of the Wind Energy Generation Stations (WEGS) and adding (j) to the required yard values.

TABLE 3.2: USE & SITE REQUIREMENTS: "AG" AGRICULTURE GENERAL ZONE	MINIMUM REQUIREMENTS (q)				
	SITE SIZE		REQUIRED YARDS		
	Area (Acres)	Width (feet)	Front (feet) (a)	Side (feet) (a) (b)	Rear (feet) (a) (b)
CONDITIONAL USES					
Wind Energy Generation Stations (WEGS)	7	550	125(j)(k)	125(j)(k)	125(j)(k)

ITEM 3:

That Footnotes Forming Part of Table 3.2: "AG" Agriculture General Zone be amended as follows:

(a) Deleting in subsection (j)x the following:

"This structure shall be set back from all property lines of the site on which it is located a minimum distance equal to its total height, measured from the ground to the uppermost point of extension of its rotors."

And substituting "This structure shall be set back from all property lines of the site on which it is located a minimum distance equal to one (1) blade length plus 10%."

(b) Deleting subsection (j)xi in its entirety.

(c) Deleting in subsection (k)ii the following:

"a minimum distance of one and one half (1.5) times the total height of the tower plus rotor from employee"

And substituting "a minimum distance of one (1) blade length plus 10% from employee"

(d) Deleting in subsection (k)iii the following:

"a minimum of 1.5 times their total height from any other"

And substituting "a minimum of one (1) blade length plus 10% from any other"

(e) Deleting in subsection (k)iv the following:

"setback a minimum two hundred (200 feet) from the ordinary"

And substituting "setback a minimum of one (1) blade length plus 10% from the ordinary"

DONE AND PASSED by Council in meeting duly assembled at _____,
Manitoba, this ____ day of _____, 2025.

"D. Kreklewich"

Head of Council

"J. Swidnicki"

Chief Administrative Officer

READ A FIRST TIME THIS 21st DAY OF October, 2025.

READ A SECOND TIME THIS _____ DAY OF _____, 2025.

READ A THIRD TIME THIS _____ DAY OF _____, 2025.

I, Joni Swidnicki, Chief Administrative Officer for the Municipality of Oakland Wawanesa do hereby certify the within to be a true and correct copy of By-law Number 49-2025 after first reading of which it purports to be a copy.

Dated this 23rd day of October 2025.



J Swidnicki, CAO

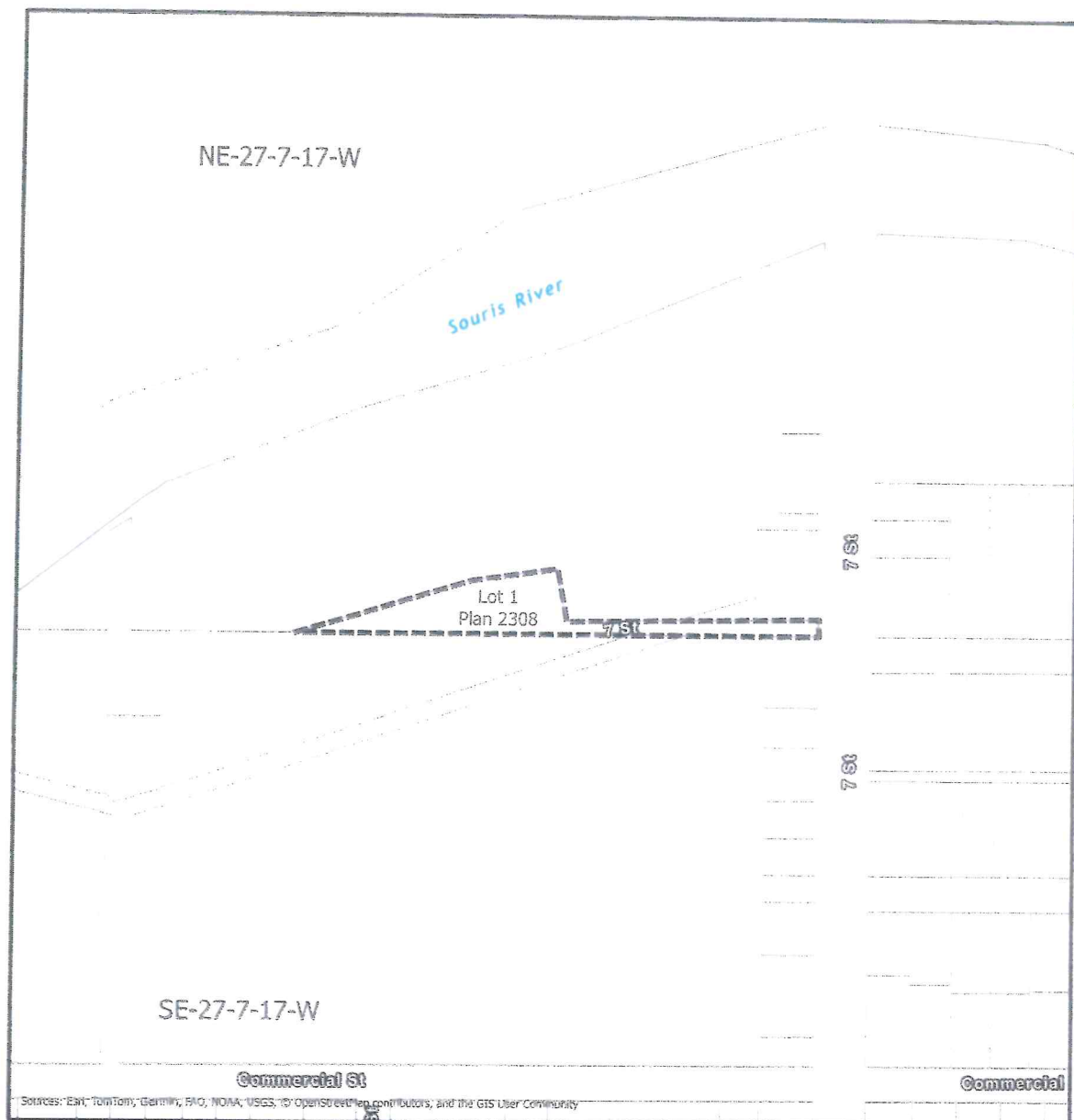

Appendix "A"

Attached to By-law No. 04-2019 of the Municipality of Oakland-Wawanesa amending the Municipality of Oakland-Wawanesa Zoning By-law No. 49-2025.

 Limit of affected area

From: "RG" Residential General Zone
To: "PR" Parks and Recreation Zone

NE-27-7-17-W
Being all of Lot 1, Plan 2308

0 20 40 80 Meters
0 85 170 340 Feet



Date: Oct-14-2025
Map name: OWZBLA 49-2025

Manitoba
Community Planning Branch
Municipal and Northern Relations

COMMITTEE REPORT FOR HEAD OF COUNCIL

COUNCIL MEETING DATE December 16, 2025

SUBMITTED BY ---Dave Kreklewich---

I would like to report the following:

- Attended the Municipal office on various occasions to review matters with the CAO as well as reviewing invoices and signing cheques.
- Received and reviewed emails from ratepayers and Councillors.
- I attended the Western Caucus meeting in Brandon on December 10, this was a special meeting with Manitoba Healthcare Professionals.

COMMITTEE REPORT FOR Ward 3 (name of committee)

COUNCIL MEETING DATE December 16, 2025

SUBMITTED BY Councillor Fisher

I would like to report the following:

I attended the November regular Council meeting.

Attended AMM Convention November 25-27.

Drove most of the roads in the Municipality.

Attended the Recreation meeting.

Reviewed all emails and documents from Council and Administration and ratepayer.

I have driven every road that I possibly can in the last two weeks.

Anything else I will bring up at the meeting.

Councillor Ward 3

Mike Fisher

COMMITTEE REPORT FOR Ward 3 (name of committee)

COUNCIL MEETING DATE December 16, 2025

SUBMITTED BY Councillor Jones

Reviewed Bank recs

Had a Personal and Policy meeting

Talked to PW and ratepayers about snowplowing routes and conditions.

Responded to emails from Councillors and CAO

Councillor Ward 3

Frank Jones

COMMITTEE REPORT FOR Ward 2 (name of committee)

COUNCIL MEETING DATE December 16, 2025

SUBMITTED BY Councillor Hatch

I would like to report the following:

Attended Nov council meeting

Attended AMM convention

Reviewed all council emails

Conferred with PW on mowing

COMMITTEE REPORT FOR Ward 1

COUNCIL MEETING DATE December 16

SUBMITTED BY Councillor Gullett

I would like to report the following.

- Attended regular November meeting
- Attended Personnel and Policy Committee Meeting
- Met with rate payers and answered messaged
- Reviewed emails
- Drove most roads in the municipality
- Reviewed PW weekly reports

Anything else I will bring up at our monthly meeting.

Councillor Gullett

COMMITTEE REPORT FOR Ward 1 (name of committee)

COUNCIL MEETING DATE December 16, 2025

SUBMITTED BY Councillor McDonald

I would like to report the following.

- I attended the November Council meeting
- I attended the fall AMM in Winnipeg
- I met with Handi Van Secretary Treasurer and board members to discuss with her information regarding updating our Dodge Caravan Handi Van
- I had discussions with our Public Works Forman regarding Roads/Equipment and reviewed her weekly report
- I reviewed and responded to Emails/Texts/Phone calls from Ratepayers/Office/Councillors/Head of Council
- I reviewed Bank Reconciliations

Anything else I will bring up at our monthly meeting.

Councillor

Bob McDonald

CHIEF ADMINISTRATIVE OFFICER'S REPORT – December, 2025

Provincial Conference Calls

The conference call with the Province will be Thursday, December 11, 2025

Property Matters

Property matters at Lot 8, Brandon Hills Mobile Home Park is ongoing with additional site evaluations needed, but demolition should commence soon. Clean up at 108 Fifth Street in Wawanesa is underway.

The Keystone Planning District will be coming on board for development and building inspection services commencing January 5, 2026.

Development permit enquiries/issuance continues.

Code of Conduct

Sanctions have still not met and as such, Councillor Rome continues to be unable to act in the capacity of councillor.

Meetings with Members of Council

Discussions continue with members of Council either in person, over the phone, or by email.

Other Meetings and Conferences

I attended the AMM convention in Winnipeg November 25-27. Along with interesting Keynote Speakers, and an informative Ministerial Forum, I also participated in breakout sessions on "Making the Last 12 Months Count" related to the last year in the term of Council, and "Transition to Full EPR" related to recycling proposals.

Debenture By-law for Water Lines in Wawanesa

The installation of new water lines on Commercial Street is complete. The remainder of the project deals with installation of a back-up generator and new electrical panels at the Water Treatment Plant and will be completed in the spring when a new generator arrives.

Public Works Shop Debenture

The Municipality is awaiting word from the Board if they require a second public hearing to be held. I continue to correspond with the Provincial Finance Office to ensure they have everything they need.

J. Swidnicki
Chief Administrative Officer

Financial Officer Report – December 2025

- Completed bank reconciliations for MOW and SRR.
- Completed transfers to reserves as per budget
- Attended AMM Conference November 25-27th
- Utility letters were sent out to ratepayers that had an outstanding 2025 balance along with accounts that are in arrears informing them that any balances greater than 90 days will be moved to their tax roll if not paid by the end of the year. 22 letters were sent out.
- Tax letters were sent out to ratepayers that had an outstanding 2025 balance along with accounts that are in arrears advising them that if they have any unpaid 2024 and prior tax arrears, they must be paid by December 31, 2025 or they are subject to tax sale. Sent out 114 letters. As of the date of this report, there are currently 14 properties for tax sale.
- Submitted first payment for School Taxes in November.
- As of November 30, 2025, 96.90% of property taxes have been paid (95.69% in 2024, 94.8% in 2023, 95.0% in 2022).
- The second payment for School Taxes were submitted in December.
- Sensus Auditors were out on December 4th for the interim audit.

M. Sturgeon

Financial Officer

Oakland-Wawanesa Fire Dept Mounthly Report 2025

Jan

Call#	Date	Time	Function/Event/Practis	Location	Personnel	Equipment
Jan						
25-01	2025-01-03	19:32:00	MFR	Oakland	2	1 Unit
25-02	2025-01-12	09:33:00	MFR	Wawa	2	1 Unit
	2025-01-13	19:00:00	Fire Training	firehall		
25-03	2025-01-15	13:12:00	MVC & MFR	Oakland	12	5
	2025-01-15	19:00:00	Equipment Check	firehall		
25-04	2025-01-15	21:39:00	MFR	Oakland	2	1 Unit
25-05	2025-01-22	09:33:00	MVC & MFR	Oakland	11	5
25-06	2025-01-23	10:22:00	MVC & MFR	Oakland	14	5
	2025-01-23	19:00:00	MFR Training	firehall	9	
	2025-01-26	10:30:00	Fire inspection Hosp	Wawa	1	1 Unit
	2025-01-27	09:30:00	fire inspection School	Wawa	1	1 Unit
25-07	2025-01-28	16:52:00	MVC #18	Praire Lakes	2	1 Unit
	2025-01-29	13:00:00	Fire inspection Hall	Wawa	1	1 Unit

Feb

	2025-02-03	10:00:00	inspection town shed	Wawa	1	1 Unit
	2025-02-10	19:00:00	Fire Training	firehall	17	
	2025-02-13	19:00:00	Equipment Check	firehall	7	
25-08	2025-02-13	23:37:00	Vehicle fire PTH 340	Oakland	14	5
	2025-02-12	09:00:00	Acres Shop Inspection	Oakland	1	
	2025-02-12	10:30:00	Acres School Inspec	Oakland	1	
	2025-02-12	11:30:00	WeeCare Inspection	Wawa	1	
	2025-02-14	10:00:00	Coop Inspection	Wawa	1	
	2025-02-14	13:00:00	Mun Office Inspection	Wawa	1	
25-09	2025-02-17	13:08:00	MFR	Wawa	2	1 Unit

March

	2025-03-04	19:00:00	CPR Recert	firehall	14	
	2025-03-05	19:00:00	CPR Recert	firehall	12	
	2025-03-19	19:00:00	Equipment Check	firehall	6	
	2025-03-21	14:00:00	Fire inspection mutual	Wawa	1	
	2025-03-22	14:00:00	Fire insp Nesbit Hall	Oakland	1	
	2025-03-22	13:00:00	Fire Insp Church School	Oakland	1	
	2025-03-26	07:00:00	Unit #2 Recall	Brandon	1	
25-10	2025-03-27	01:42:00	MFR	Wawa	2	1 Unit
25-11	2025-03-27	12:00:00	MFR	Wawa	2	1 Unit
25-12	2025-03-28	02:28:00	MFR	Wawa	3	2 Unit

pril

	2025-04-01	07:00:00	Unit #5 Recall	Brandon	1	
	2025-04-07	19:00:00	Fire training	wawa	23	
25-13	2025-04-13	11:00:00	GSR	Carberry	5	1 Unit
	2025-04-14	19:00:00	Equipment Check	firehall	8	
	2025-04-17	09:00:00	truck pump test	firehall	1	
25-14	2025-04-19	14:04:00	Bale fire	S/C	7	5 Units
25-15	2025-04-19	07:00:00	trees fire	S/C	2	1 Unit
25-16	2025-04-20	14:49:00	grass fire	Oakland	9	5 Units
25-17	2025-04-22	13:30:00	Hydro pole fire	Cornwallis	11	2 Unit

	2025-04-23	10:00:00	Fit testing	firehall	20	
25-18	2025-04-29	18:01:00	grass fire dump	Oakland	17	5 Units
25-19	2025-04-29	19:33:00	MFR	wawa	2	1 Unit
25-20	2025-04-30	13:19:00	Fire in metal pile Dump	wawa	13	5 Units

May

25-21	2025-05-04	14:02:00	Grass fire river at dump	wawa	13	5 Units
25-22	2025-05-05	02:04:00	MFR	wawa	2	1 Unit
25-23	2025-05-05	09:20:00	Fire Alarm	wawa	10	5 Units
	2025-05-05	19:00:00	Fire training	firehall	17	
	2025-05-12	19:00:00	Equipment Check	firehall	8	
25-24	2025-05-10	16:10:00	Mutual aid BFES	Douglas	2	1 Unit
25-25	2025-05-15	19:25:00	MFR	Oakland	2	1 Unit
25-26	2025-05-21	21:23:00	Lift Assist	wawa	8	2 Unit
25-27	2025-05-31	01:42:00	Structure fire	treesbank	8	5 Units
	2025-05-29	08:00:00	Flin Flon Request	OFC	2	1 Unit

June

	2025-06-01	05:00:00	Flin Flon request #2	OFC	2	1 Unit
25-28	2025-06-04	15:51:00	grass fire	Cornwallis	8	5 Units
25-29	2025-06-07	14:12:00	Hydro lines Park st	wawa	10	5 Units
25-30	2025-06-10	08:53:00	MVC #2 & 530	South cyp	10	5 Units
25-31	2025-06-11	02:07:00	MFR	wawa	2	1 Unit
25-32	2025-06-13	99:40:00	MVC Rd105 & 45N	wawa	11	5 Units
25-33	2025-06-15	12:31:00	MFR	wawa	2	1 Unit
25-34	2025-06-15	19:27:00	MFR 99056 Rd 35N	Praire Lakes	2	1 Unit
	2025-06-16	19:00:00	Fire Training	firehall	22	
25-35	2025-06-20	09:00:00	GSR Brandon	Brandon	2	1 Unit
25-36	2025-06-21	06:32:00	MFR 340 & #2	Oakland	2	1 Unit
25-37	2025-06-23	09:02:00	MFR	Praire Lakes	3	1 Unit
25-38	2025-06-23	21:29:00	False alarm	Oakland	12	5 Units
25-39	2025-06-26	18:36:00	grass fire	Oakland	6	4 Units
25-40	2025-06-27	11:35:00	Fire Alarm	wawa	9	5 Units
25-41	2025-06-27	19:36:00	Fire Alarm	Wawa	9	5 Units
25-42	2025-06-27	21:57:00	Water rescue	GSC	14	5 Units
25-43	2025-06-30	19:48:00	MFR	GSC	3	1 Unit

July

25-44	2025-07-04	13:04:00	Crash Notification MVC	Oakland	11	5 Units
25-45	2025-07-08	02:24:00	MFR	wawa	2	1 Unit
	2025-07-14	19:00:00	Equipment Check	firehall	8	
	2025-07-19	07:00:00	PPP Breakfast	wawa	14	
25-46	2025-07-18	04:54:00	MFR	Oakland	3	1 Unit
25-47	2025-07-31	17:32:00	Crash Notification	Oakland	15	5 Units

August

25-48	2025-08-02	17:58:00	EMS Assist PTH 340	Oakland	3	1 Unit
	2025-08-11	19:00:00	training	firehall	18	
	2025-08-18	19:00:00	Equipment Check	firehall	7	
25-49	2025-08-30	06:56:00	MVC	Oakland	11	5 Units

Sept

	2025-09-03	07:00:00	Conference training	Brandon	5	
	2025-09-04	08:00:00	Conference training	Brandon	5	
	2025-09-05	08:00:00	Conference training	Brandon	6	
	2025-09-06	08:00:00	Conference training	Brandon	6	
25-50	2025-09-07	22:38:00	Crash Notifacation	Oakland	18	5 Units
	2025-09-15	19:00:00	training	firehall	22	
25-51	2025-09-16	15:07:00	MFR 4 th st wawa	wawa	3	2 Unit
25-52	2025-09-17	17:50:00	Crash Notifacation	wawa	12	5 Units
25-53	2025-09-18	11:47:00	MFR 340 & #2	Oakland	2	1 Unit
	2025-09-18	19:00:00	Equipment Check	firehall	8	

Oct

25-54	2025-10-02	22:03:00	grass fire	Cornwallis	14	5 Units
25-55	2025-10-03	11:28:00	Fire Alarms	wawa	11	5 Units
	2025-10-06	19:00:00	Fire training	firehall		
25-56	2025-10-06	11:27:00	MVC #2 & rd 101	Oakland	14	5 Units
	2025-10-08	08:00:00	Fire chief for a day	Brandon	2	
25-57	2025-10-08	13:48:00	Baler Field fire	Cornwallis	10	5 Units
25-58	2025-10-12	04:23:00	MFR 2 & 10 Junction	Oakland	2	1 Unit
25-59	2025-10-17	12:16:00	MVC 2 & 10 Junction	Oakland	14	5 Units
25-60	2025-10-21	18:12:00	Vehicle fire	Oakland	5	3 Units
25-61	2025-10-28	17:57:00	MFR	wawa	4	2 Unit
25-62	2025-10-31	08:48:00	False alarm	wawa	10	5 Units
	2025-10-31	17:00:00	Halloween treat	firehall	4	

Nov

25-63	2025-11-02	11:52:00	Combine fire	Cornwallis	13	5 Units
	2025-11-11	19:00:00	Fire training	firehall	20	
	2025-11-13	19:00:00	Equipment Check	firehall	8	
	2025-11-21	17:30:00	Appreciation Supper		66	
25-64	2025-11-20	13:21:00	MFR	Wawa	3	1 Unit
25-65	2025-11-22	17:26:00	Crash Notifacation	South cyp	11	5 Units
25-66	2025-11-22	22:09:00	MFR	Oakland	3	2 Unit

Dec

	2025-12-03	19:00:00	Fire training	firehall	21	5 Units

Personnel and Policy Committee Meeting
Council Chamber, December 1, 2025
4:30 p.m.

The members of the Personnel and Policy Committee met on Monday, December 1, 2025 at 4:30 p.m. in the Council Chamber. Members Present: Councillors Gullett, Hatch and Jones.

Staff in attendance: Chief Administrative Officer Joni Swidnicki.

Councillor Jones was appointed as Chair with a term of office to expire October 28, 2025.

General discussion took place on the following:

CAO Contract

Staff Increases

Payment of Training Costs

Recommendations to Council (to be Considered under General Business)

CAO Contract

BE IT RESOLVED that the employment agreement with Joni Swidnicki, Chief Administrative Officer, for the term 2026 and 2027 be approved as previously circulated.

Staff Increases

BE IT RESOLVED that the staff increases be approved as previously circulated.

Payment of Training Costs

BE IT RESOLVED that an internal policy be implemented with respect to the payment of employee training whereby the Municipality will pay for training up front and failure to complete and/or pass the training will result in the employee reimbursing the Municipality in increments over a one-year period.

MUNICIPALITY OF OAKLAND-WAWANESA

BY-LAW NO. 50-2025

BEING a By-Law of the Municipality of Oakland-Wawanesa to amend its By-Law No. 44-2024 to establish a rate for a Special Service levy for the collection and transportation of waste and recyclable materials within the Municipality from 2025 to 2029 inclusive

WHEREAS, the Municipality of Oakland-Wawanesa, by its By-Law No. 44-2024, which was authorized by Municipal Board Order No. 24E9-0048, is inter alia, authorized special service tax rates for the collection and transportation of waste and recyclable materials;

AND WHEREAS, the Municipality of Oakland-Wawanesa requires certain properties be amended in Schedule “B”;

AND WHEREAS, it is deemed expedient to amend said By-Law No. 24-2024 to replace Schedule “B” with the amended Schedule “B” for 2026 to 2029 inclusive;

NOW THEREFORE, the Council of the Municipality of Oakland-Wawanesa duly assembled, enacts as follows:

1. **THAT** Schedule “B” to said By-Law No. 44-2024, be deleted in its entirety and replaced therefor with the attached Schedule “B”.

DONE AND PASSED by the Council of the Municipality of Oakland-Wawanesa in Council duly assembled this__ day of _____, A.D. 2025.

Head of Council

Chief Administrative Officer

Read a first time this _____ day of _____, A.D. 2025.
Read a second time this _____ day of _____, A.D. 20__.
Read a third time this _____ day of _____, A.D. 20__.

MUNICIPALITY OF OAKLAND-WAWANESA

BY-LAW NO. 44-2024

Rate for urban Residential property with no dwelling unit

SCHEDULE "B"

#	Roll#	Class	Area	# of DUs	Owner Name	Per Parcel Rate 2025 to 2029
1	5400	10	OAKLAND AREA	0	BAR E RANCH LTD R	\$50.00
	10220	10	OAKLAND AREA	0	PETERS DAVID BARRETT R	\$50.00
1	10225	10	OAKLAND AREA	0	PETERS DAVID BARRETT 1/2 R	\$50.00
1	12550	10	OAKLAND AREA	0	BEARE DAVID BRUCE JT R	\$50.00
1	34100	10	OAKLAND AREA	0	THE R M OF OAKLAND R	\$50.00
1	34200	10	OAKLAND AREA	0	NAULT JOSEPH DONALD R	\$50.00
1	34300	10	OAKLAND AREA	0	R M OF OAKLAND R	\$50.00
1	34400	10	OAKLAND AREA	0	R M OF OAKLAND R	\$50.00
1	34600	10	OAKLAND AREA	0	R M OF OAKLAND R	\$50.00
1	34800	10	OAKLAND AREA	0	R M OF OAKLAND R	\$50.00
1	35000	10	OAKLAND AREA	0	R M OF OAKLAND R	\$50.00
1	35100	10	OAKLAND AREA	0	R M OF OAKLAND R	\$50.00
1	35200	10	OAKLAND AREA	0	R M OF OAKLAND R	\$50.00
1	35600	10	OAKLAND AREA	0	BEARE THOMAS EDWARD GORDON R	\$50.00
1	35700	10	OAKLAND AREA	0	BELL CAMERON EUGENE R	\$50.00
1	35800	10	OAKLAND AREA	0	R M OF OAKLAND R	\$50.00
1	36100	10	OAKLAND AREA	0	BELL CAMERON EUGENE R	\$50.00
1	36300	10	OAKLAND AREA	0	NESBITT COMMUNITY CLUB R	\$50.00
1	36500	10	OAKLAND AREA	0	GERVAIS CRYSTAL JEAN JT R	\$50.00
1	36600	10	OAKLAND AREA	0	RM OF OAKLAND R	\$50.00
1	36700	10	OAKLAND AREA	0	R M OF OAKLAND R	\$50.00
1	37000	10	OAKLAND AREA	0	NAULT JOSEPH DONALD R	\$50.00
1	37100	10	OAKLAND AREA	0	RM OF OAKLAND R	\$50.00
1	37700	10	OAKLAND AREA	0	MUNICIPALITY OAKLAND-WAWANESA	\$50.00
1	37800	10	OAKLAND AREA	0	LAGARDE HENRI JOSEPH LOUIS R	\$50.00
1	38100	10	OAKLAND AREA	0	LAGARDE NOEL JEAN R	\$50.00
1	38200	10	OAKLAND AREA	0	LAGARDE NOEL JEAN R	\$50.00
1	38300	10	OAKLAND AREA	0	WOHLGEMUTH KELSEY BRETT R	\$50.00

1	38500	10	OAKLAND AREA	0	MCKELLAR MALCOLM REG R	\$50.00
1	38700	10	OAKLAND AREA	0	ROLLAND DEREK MUNROE R	\$50.00
1	39700	10	OAKLAND AREA	0	BELL CAMERON EUGENE R	\$50.00
1	56300	10	OAKLAND AREA	0	BUDD KIRK ANDREW R	\$50.00
1	56700	10	OAKLAND AREA	0	BUDD KIRK ANDREW R	\$50.00
1	56800	10	OAKLAND AREA	0	BUDD KIRK ANDREW R	\$50.00
1	56900	10	OAKLAND AREA	0	BUDD GERALDINE ELIZABETH JT	\$50.00
1	57100	10	OAKLAND AREA	0	BUDD KIRK ANDREW R	\$50.00
1	57300	10	OAKLAND AREA	0	BUDD KIRK ANDREW R	\$50.00
1	57400	10	OAKLAND AREA	0	TURNER JOHN ALLEN R	\$50.00
1	57700	10	OAKLAND AREA	0	WILLOX DEVAN JOHN ROBERT R	\$50.00
1	57750	10	OAKLAND AREA	0	BUDD KIRK ANDREW R	\$50.00
1	57800	10	OAKLAND AREA	0	RM OF OAKLAND R	\$50.00
1	57900	10	OAKLAND AREA	0	BUDD KIRK ANDREW R	\$50.00
1	58700	10	OAKLAND AREA	0	WILLOX DEVAN JOHN ROBERT R	\$50.00
1	59200	10	OAKLAND AREA	0	WINTERS DELBERT LYLE R	\$50.00
1	59300	10	OAKLAND AREA	0	WINTERS DELBERT LYLE R	\$50.00
1	59350	10	OAKLAND AREA	0	WINTERS DELBERT LYLE JT R	\$50.00
1	59400	10	OAKLAND AREA	0	SCHREIDER TERRY ALLAN JT R	\$50.00
1	60100	10	OAKLAND AREA	0	MELNYK FRED STEVE R	\$50.00
1	88230	10	OAKLAND AREA	0	WARREN LANA LOUISE 1/3 R	\$50.00
1	88240	10	OAKLAND AREA	0	MUNICIPALITY OAKLAND-WAWANESA	\$50.00
1	93400	10	OAKLAND AREA	0	EPP KATHIE MARIE R	\$50.00
1	93600	10	OAKLAND AREA	0	EPP KATHIE MARIE R	\$50.00
1	93700	10	OAKLAND AREA	0	WARREN LANA LOUISE 1/3 R	\$50.00
1	93800	10	OAKLAND AREA	0	DOWN ALAN FRANK JT R	\$50.00
1	93940	10	OAKLAND AREA	0	DOWN BRADLEY DUNKIN R	\$50.00
1	94000	10	OAKLAND AREA	0	DOWN JAMES BLAIR R	\$50.00
1	94100	10	OAKLAND AREA	0	DOWN JAMES BLAIR R	\$50.00
1	94300	10	OAKLAND AREA	0	DOWN JAMES BLAIR R	\$50.00
1	94400	10	OAKLAND AREA	0	DOWN JAMES BLAIR R	\$50.00
1	94500	10	OAKLAND AREA	0	MUNICIPALITY OAKLAND-WAWANESA	\$50.00
1	94700	10	OAKLAND AREA	0	DOWN JAMES BLAIR R	\$50.00
1	94800	10	OAKLAND AREA	0	DOWN JAMES BLAIR R	\$50.00

1	95000	10	OAKLAND AREA	0	EPP KATHIE MARIE R	\$50.00
1	96115	10	OAKLAND AREA	0	PENNER MITCHELL SEAN R	\$50.00
1	96134	10	OAKLAND AREA	0	QUIRING KRISTOFFER E JT R	\$50.00
1	96142	10	OAKLAND AREA	0	ROBBINS JENNA MARIE R	\$50.00
1	97650	10	OAKLAND AREA	0	ARISS ADAM EDWARD JT R	\$50.00
1	100900	10	OAKLAND AREA	0	WESLEY ROBERT GREG R	\$50.00
1	101255	10	OAKLAND AREA	0	VOORHIS PAUL HANTSCH JT R	\$50.00
1	101710	10	OAKLAND AREA	0	KOLESAR DANNYELLE L JT R	\$50.00
1	102020	10	OAKLAND AREA	0	MOORE SHELDON JAMES 1/2 JT R	\$50.00
1	106510	10	OAKLAND AREA	0	DYCK DONNA MARIE JT R	\$50.00
1	108750	10	OAKLAND AREA	0	CAMPBELL LARRY MAITLAND R	\$50.00
1	111630	10	OAKLAND AREA	0	DUPUIS MARTIN CHRISTIAN JT R	\$50.00
1	112630	10	OAKLAND AREA	0	SMITZNIUK KRISTOPHER A JT R	\$50.00
1	113600	10	OAKLAND AREA	0	HUNTER DAVID GORDON R	\$50.00
1	201100	10	WAWANESA AREA	0	MARTIN KELLY REID JT R	\$50.00
1	201250	10	WAWANESA AREA	0	CLINE PERRY NEIL JT R	\$50.00
1	207100	10	WAWANESA AREA	0	SEAFOOT BRENDA MARGARET JT R	\$50.00
1	210500	10	WAWANESA AREA	0	NADIN CHRISTOPHER DALE R	\$50.00
1	211400	10	WAWANESA AREA	0	MOONEY DAVID BRENT JT R	\$50.00
1	218300	10	WAWANESA AREA	0	ZACHANOWICH DONALD JERRY JT	\$50.00
1	218600	10	WAWANESA AREA	0	KERBIS SCOTT 1/2 R	\$50.00
1	218950	10	WAWANESA AREA	0	MOONEY DAVID BRENT JT R	\$50.00
1	219635	10	WAWANESA AREA	0	WILTON PATRICIA HAZEL R	\$50.00
1	219960	10	WAWANESA AREA	0	PETERS DAVID BARRETT 1/2 R	\$50.00
1	220200	10	WAWANESA AREA	0	BURGESS RONALD ALEXANDER R	\$50.00
1	221200	10	WAWANESA AREA	0	PATTERSON JANICE LORI JT R	\$50.00
1	221300	10	WAWANESA AREA	0	THE VILLAGE OF WAWANESA R	\$50.00
1	221900	10	WAWANESA AREA	0	CULLEN SHARON ELLEN JT R	\$50.00
1	222700	10	WAWANESA AREA	0	DURNIN KELLY GEORGE JT R	\$50.00
1	224100	10	WAWANESA AREA	0	MOONEY JOHN DAVID JT R	\$50.00
1	229400	10	WAWANESA AREA	0	MOONEY DAVID BRENT R	\$50.00
1	229420	10	WAWANESA AREA	0	MOONEY DAVID BRENT R	\$50.00
1	229440	10	WAWANESA AREA	0	MOONEY DAVID BRENT R	\$50.00
1	229500	10	WAWANESA AREA	0	MOONEY DAVID BRENT R	\$50.00

1	229620	10	WAWANESA AREA	0	FUTURE ENDEAVORS LTD R	\$50.00
1	229900	10	WAWANESA AREA	0	MOONEY JOHN DAVID R	\$50.00
					Total	<u>\$4,900.00</u>

MUNICIPALITY OF OAKLAND-WAWANESA
BY-LAW NO. 44-2024
SCHEDULE "B"

Rates for Class 30 Farm - land only

#	Roll#	Class	Area	Short Legal	Owner Name	Per Parcel Rate 2025	Per Parcel Rate 2026	Per Parcel Rate 2027	Per Parcel Rate 2028	Per Parcel Rate 2029
1	100	30	OAKLAND AREA	NE1-7-17W	SPENCER RAYMOND DALE R	\$14.35	\$14.65	\$14.96	\$15.27	\$15.59
2	200	30	OAKLAND AREA	NW1-7-17W	SPENCER RAYMOND DALE R	\$14.35	\$14.65	\$14.96	\$15.27	\$15.59
3	300	30	OAKLAND AREA	DESC SE1-7-17W	HARWEST FARMS LTD R	\$14.35	\$14.65	\$14.96	\$15.27	\$15.59
4	400	30	OAKLAND AREA	DESC SW1-7-17W	HARWEST FARMS LTD R	\$14.35	\$14.65	\$14.96	\$15.27	\$15.59
5	500	30	OAKLAND AREA	NE2-7-17W	GREEN ACRES HOLDING CO LTD R	\$14.35	\$14.65	\$14.96	\$15.27	\$15.59
6	600	30	OAKLAND AREA	NW2-7-17W	GREEN ACRES HOLDING CO LTD R	\$14.35	\$14.65	\$14.96	\$15.27	\$15.59
7	700	30	OAKLAND AREA	SE2-7-17W	GREEN ACRES HOLDING CO LTD R	\$14.35	\$14.65	\$14.96	\$15.27	\$15.59
8	800	30	OAKLAND AREA	SW2-7-17W	GREEN ACRES HOLDING CO LTD R	\$14.35	\$14.65	\$14.96	\$15.27	\$15.59
9	900	30	OAKLAND AREA	NE3-7-17W	HARWEST FARMS LTD R	\$14.35	\$14.65	\$14.96	\$15.27	\$15.59
10	1000	30	OAKLAND AREA	NW3-7-17W	COULTES MALCOLM SCOTT R	\$14.35	\$14.65	\$14.96	\$15.27	\$15.59
11	1150	30	OAKLAND AREA	SE 3-7-17W	HARWEST FARMS LTD	\$14.35	\$14.65	\$14.96	\$15.27	\$15.59
12	1300	30	OAKLAND AREA	NE4-7-17W	FLEMING DONNIE LEWIS JT R	\$14.35	\$14.65	\$14.96	\$15.27	\$15.59
13	1400	30	OAKLAND AREA	NW4-7-17W	FLEMING DONNIE LEWIS JT R	\$14.35	\$14.65	\$14.96	\$15.27	\$15.59
14	1500	30	OAKLAND AREA	SE4-7-17W	FLEMING AUDREY BERNICE JT R	\$14.35	\$14.65	\$14.96	\$15.27	\$15.59
15	1700	30	OAKLAND AREA	NE5-7-17W	GREEN ACRES HOLDING CO LTD R	\$14.35	\$14.65	\$14.96	\$15.27	\$15.59
16	1800	30	OAKLAND AREA	NW 5-7-17W	GREEN ACRES HOLDING CO LTD R	\$14.35	\$14.65	\$14.96	\$15.27	\$15.59
17	2000	30	OAKLAND AREA	DESC SW5-7-17W	DERRER WALTER JT R	\$14.35	\$14.65	\$14.96	\$15.27	\$15.59
18	2100	30	OAKLAND AREA	NE6-7-17W	DERRER WALTER MICHAEL JT R	\$14.35	\$14.65	\$14.96	\$15.27	\$15.59
19	2150	30	OAKLAND AREA	DESC NW6-7-17W	MANNS BRIAN DUNCAN JT R	\$14.35	\$14.65	\$14.96	\$15.27	\$15.59
20	2200	30	OAKLAND AREA	DESC NW6-7-17W	DERRER WALTER MICHAEL JT R	\$14.35	\$14.65	\$14.96	\$15.27	\$15.59
21	2300	30	OAKLAND AREA	SE 6-7-17W	DERRER WALTER JT R	\$14.35	\$14.65	\$14.96	\$15.27	\$15.59
22	2500	30	OAKLAND AREA	NE7-7-17W	GREEN ACRES HOLDINGS CO LTD	\$14.35	\$14.65	\$14.96	\$15.27	\$15.59
23	2600	30	OAKLAND AREA	NW7-7-17W	GREEN ACRES HOLDING CO LTD R	\$14.35	\$14.65	\$14.96	\$15.27	\$15.59
24	2700	30	OAKLAND AREA	SE7-7-17W	GREEN ACRES HOLDINGS CO LTD	\$14.35	\$14.65	\$14.96	\$15.27	\$15.59
25	2800	30	OAKLAND AREA	SW7-7-17W	GREEN ACRES HOLDING CO LTD R	\$14.35	\$14.65	\$14.96	\$15.27	\$15.59
26	2900	30	OAKLAND AREA	NE8-7-17W	GREEN ACRES HOLDING CO LTD R	\$14.35	\$14.65	\$14.96	\$15.27	\$15.59
27	3000	30	OAKLAND AREA	NW8-7-17W	GREEN ACRES HOLDING CO LTD R	\$14.35	\$14.65	\$14.96	\$15.27	\$15.59
28	3100	30	OAKLAND AREA	SE8-7-17W	GREEN ACRES HOLDING CO LTD R	\$14.35	\$14.65	\$14.96	\$15.27	\$15.59
29	3200	30	OAKLAND AREA	SW8-7-17W	GREEN ACRES HOLDING CO LTD R	\$14.35	\$14.65	\$14.96	\$15.27	\$15.59

30	3300	30	OAKLAND AREA	NE 9-7-17W	CLINE BRADLEY TERRICK L JT R	\$14.35	\$14.65	\$14.96	\$15.27	\$15.59
31	3400	30	OAKLAND AREA	NW9-7-17W	CLINE BRADLEY TERRICK L JT R	\$14.35	\$14.65	\$14.96	\$15.27	\$15.59
32	3500	30	OAKLAND AREA	DESC SE9-7-17W	FLEMING ALLAN JAMES 1/2 JT R	\$14.35	\$14.65	\$14.96	\$15.27	\$15.59
33	3600	30	OAKLAND AREA	DESC SE9-7-17W	CLINE BRADLEY TERRICK L JT R	\$14.35	\$14.65	\$14.96	\$15.27	\$15.59
34	3700	30	OAKLAND AREA	DESC SW9-7-17W	FLEMING ALLAN JAMES 1/2 JT R	\$14.35	\$14.65	\$14.96	\$15.27	\$15.59
35	3800	30	OAKLAND AREA	DESC SW9-7-17W	CLINE BRADLEY TERRICK L JT R	\$14.35	\$14.65	\$14.96	\$15.27	\$15.59
36	3900	30	OAKLAND AREA	NE10-7-17W	GREEN ACRES HOLDING CO LTD R	\$14.35	\$14.65	\$14.96	\$15.27	\$15.59
37	4000	30	OAKLAND AREA	NW10-7-17W	FLEMING ALLAN JAMES D JT R	\$14.35	\$14.65	\$14.96	\$15.27	\$15.59
38	4100	30	OAKLAND AREA	DESC SE10-7-17W	GREEN ACRES HOLDING CO LTD R	\$14.35	\$14.65	\$14.96	\$15.27	\$15.59
39	4200	30	OAKLAND AREA	DESC SE10-7-17W	TENTERFIELD SD NO 653 R	\$14.35	\$14.65	\$14.96	\$15.27	\$15.59
40	4300	30	OAKLAND AREA	SW 10-7-17W	FLEMING ALLAN JAMES D JT R	\$14.35	\$14.65	\$14.96	\$15.27	\$15.59
41	4400	30	OAKLAND AREA	NE11-7-17W	HARWEST FARMS LTD R	\$14.35	\$14.65	\$14.96	\$15.27	\$15.59
42	4500	30	OAKLAND AREA	NW11-7-17W	HARWEST FARMS LTD R	\$14.35	\$14.65	\$14.96	\$15.27	\$15.59
43	4600	30	OAKLAND AREA	DESC SE11-7-17W	HARWEST FARMS LTD R	\$14.35	\$14.65	\$14.96	\$15.27	\$15.59
44	4750	30	OAKLAND AREA	DESC SW11-7-17W	HARWEST FARMS LTD R	\$14.35	\$14.65	\$14.96	\$15.27	\$15.59
45	4900	30	OAKLAND AREA	NW12-7-17W	HARWEST FARMS LTD R	\$14.35	\$14.65	\$14.96	\$15.27	\$15.59
46	5000	30	OAKLAND AREA	DESC SE12-7-17W	HARWEST FARMS LTD R	\$14.35	\$14.65	\$14.96	\$15.27	\$15.59
47	5100	30	OAKLAND AREA	SW12-7-17W	HARWEST FARMS LTD R	\$14.35	\$14.65	\$14.96	\$15.27	\$15.59
48	5200	30	OAKLAND AREA	DESC NE13-7-17W	BAR E RANCH LTD R	\$14.35	\$14.65	\$14.96	\$15.27	\$15.59
49	5350	30	OAKLAND AREA	DESC NW13-7-17W	GULLETT RONALD LARRY JT R	\$14.35	\$14.65	\$14.96	\$15.27	\$15.59
50	5500	30	OAKLAND AREA	DESC SE13-7-17W	BAR E RANCH LTD R	\$14.35	\$14.65	\$14.96	\$15.27	\$15.59
51	5550	30	OAKLAND AREA	DESC SE13-7-17W	GULLETT RONALD LARRY JT R	\$14.35	\$14.65	\$14.96	\$15.27	\$15.59
52	5600	30	OAKLAND AREA	DESC SW13-7-17W	BAR E RANCH LTD R	\$14.35	\$14.65	\$14.96	\$15.27	\$15.59
53	5650	30	OAKLAND AREA	DESC SW13-7-17W	GULLETT RONALD LARRY JT R	\$14.35	\$14.65	\$14.96	\$15.27	\$15.59
54	5800	30	OAKLAND AREA	1--2076	5177562 MANITOBA LTD R	\$14.35	\$14.65	\$14.96	\$15.27	\$15.59
55	6000	30	OAKLAND AREA	SE14-7-17W	5177562 MANITOBA LTD R	\$14.35	\$14.65	\$14.96	\$15.27	\$15.59
56	6100	30	OAKLAND AREA	SW14-7-17W	5177562 MANITOBA LTD R	\$14.35	\$14.65	\$14.96	\$15.27	\$15.59
57	6200	30	OAKLAND AREA	DESC NE15-7-17W	GULLETT RONALD LARRY JT R	\$14.35	\$14.65	\$14.96	\$15.27	\$15.59
58	6300	30	OAKLAND AREA	DESC NW15-7-17W	BAR E RANCH LTD R	\$14.35	\$14.65	\$14.96	\$15.27	\$15.59
59	6400	30	OAKLAND AREA	SE15-7-17W	GULLETT RONALD LARRY JT R	\$14.35	\$14.65	\$14.96	\$15.27	\$15.59
60	6500	30	OAKLAND AREA	SW15-7-17W	BAR E RANCH LTD R	\$14.35	\$14.65	\$14.96	\$15.27	\$15.59
61	6600	30	OAKLAND AREA	DESC NE16-7-17W	BAR E RANCH LTD R	\$14.35	\$14.65	\$14.96	\$15.27	\$15.59
62	6700	30	OAKLAND AREA	DESC NE16-7-17W	FISHER FREDERICK NOEL JT R	\$14.35	\$14.65	\$14.96	\$15.27	\$15.59
63	6800	30	OAKLAND AREA	DESC NW16-7-17W	CLINE BRADLEY TERRICK L JT R	\$14.35	\$14.65	\$14.96	\$15.27	\$15.59

64	6900	30	OAKLAND AREA	DESC NW16-7-17W	FISHER FREDERICK NOEL JT R	\$14.35	\$14.65	\$14.96	\$15.27	\$15.59
65	7000	30	OAKLAND AREA	DESC SE16-7-17W	FISHER FREDERICK NOEL JT R	\$14.35	\$14.65	\$14.96	\$15.27	\$15.59
66	7100	30	OAKLAND AREA	DESC SE16-7-17W	CLINE BRADLEY TERRICK L JT R	\$14.35	\$14.65	\$14.96	\$15.27	\$15.59
67	7200	30	OAKLAND AREA	DESC SW16-7-17W	FISHER FREDERICK NOEL JT R	\$14.35	\$14.65	\$14.96	\$15.27	\$15.59
68	7400	30	OAKLAND AREA	DESC NE17-7-17W	CLINE BRADLEY TERRICK L JT R	\$14.35	\$14.65	\$14.96	\$15.27	\$15.59
69	7600	30	OAKLAND AREA	DESC SE17-7-17W	CLINE BRADLEY TERRICK L JT R	\$14.35	\$14.65	\$14.96	\$15.27	\$15.59
70	7700	30	OAKLAND AREA	DESC SW17-7-17W	GREEN ACRES HOLDING CO LTD R	\$14.35	\$14.65	\$14.96	\$15.27	\$15.59
71	8000	30	OAKLAND AREA	SE18-7-17W	GREEN ACRES HOLDING CO LTD R	\$14.35	\$14.65	\$14.96	\$15.27	\$15.59
72	8100	30	OAKLAND AREA	SW18-7-17W	GREEN ACRES HOLDINGS CO LTD	\$14.35	\$14.65	\$14.96	\$15.27	\$15.59
73	8300	30	OAKLAND AREA	DESC NW19-7-17W	CORY CHARLES CLAY JT R	\$14.35	\$14.65	\$14.96	\$15.27	\$15.59
74	8400	30	OAKLAND AREA	SE19-7-17W	CORY CHARLES CLAY JT R	\$14.35	\$14.65	\$14.96	\$15.27	\$15.59
75	8500	30	OAKLAND AREA	SW19-7-17W	HARWEST FARMS LTD R	\$14.35	\$14.65	\$14.96	\$15.27	\$15.59
76	8600	30	OAKLAND AREA	DESC NE20-7-17W	FISHER FREDERICK MICHAEL JT	\$14.35	\$14.65	\$14.96	\$15.27	\$15.59
77	8700	30	OAKLAND AREA	DESC NW20-7-17W	FISHER FREDERICK MICHAEL JT	\$14.35	\$14.65	\$14.96	\$15.27	\$15.59
78	8900	30	OAKLAND AREA	DESC SW20-7-17W	FISHER FREDERICK MICHAEL JT	\$14.35	\$14.65	\$14.96	\$15.27	\$15.59
79	9000	30	OAKLAND AREA	NE21-7-17W	FISHER FREDERICK NOEL JT R	\$14.35	\$14.65	\$14.96	\$15.27	\$15.59
80	9200	30	OAKLAND AREA	DESC SE21-7-17W	HARWEST FARMS LTD R	\$14.35	\$14.65	\$14.96	\$15.27	\$15.59
81	9400	30	OAKLAND AREA	DESC SW21-7-17W	FISHER FREDERICK NOEL JT R	\$14.35	\$14.65	\$14.96	\$15.27	\$15.59
82	9600	30	OAKLAND AREA	DESC NE22-7-17W	WILTON ROBERT DREW JT R	\$14.35	\$14.65	\$14.96	\$15.27	\$15.59
83	9610	30	OAKLAND AREA	DESC NE22-7-17W	KRISTJANSSON MARGRET A JT R	\$14.35	\$14.65	\$14.96	\$15.27	\$15.59
84	9700	30	OAKLAND AREA	DESC NW22-7-17W	TREESBANK HOLDING CO LTD R	\$14.35	\$14.65	\$14.96	\$15.27	\$15.59
85	9800	30	OAKLAND AREA	DESC SE22-7-17W	HARWEST FARMS LTD R	\$14.35	\$14.65	\$14.96	\$15.27	\$15.59
86	9850	30	OAKLAND AREA	DESC SE22-7-17W	HARWEST FARMS LTD R	\$14.35	\$14.65	\$14.96	\$15.27	\$15.59
87	10000	30	OAKLAND AREA	DESC 22-7-17	OTTO ROBERT DEAN R	\$14.35	\$14.65	\$14.96	\$15.27	\$15.59
88	10100	30	OAKLAND AREA	DESC SW22-7-17W	HARWEST FARMS LTD R	\$14.35	\$14.65	\$14.96	\$15.27	\$15.59
89	10300	30	OAKLAND AREA	DESC 9-20794	WILTON TAYLOR JAMES WESLEY R	\$14.35	\$14.65	\$14.96	\$15.27	\$15.59
90	10590	30	OAKLAND AREA	7/8--20794	MOORE KEVIN LAWRENCE JT R	\$14.35	\$14.65	\$14.96	\$15.27	\$15.59
91	10610	30	OAKLAND AREA	DESC 1/2&4--20794	SABAD SHONDELL JAMES JT R	\$14.35	\$14.65	\$14.96	\$15.27	\$15.59
92	10700	30	OAKLAND AREA	NE24-7-17W	TREESBANK HOLDING CO LTD R	\$14.35	\$14.65	\$14.96	\$15.27	\$15.59
93	10800	30	OAKLAND AREA	DESC NW24-7-17W	TREESBANK HOLDING CO LTD R	\$14.35	\$14.65	\$14.96	\$15.27	\$15.59
94	10900	30	OAKLAND AREA	DESC SE24-7-17W	TREESBANK HOLDING CO LTD R	\$14.35	\$14.65	\$14.96	\$15.27	\$15.59
95	11000	30	OAKLAND AREA	DESC SW24-7-17W	TREESBANK HOLDING CO LTD R	\$14.35	\$14.65	\$14.96	\$15.27	\$15.59
96	11100	30	OAKLAND AREA	DESC NE25-7-17W	LEACHMAN CLARK ALBERT R	\$14.35	\$14.65	\$14.96	\$15.27	\$15.59
97	11200	30	OAKLAND AREA	DESC NW25-7-17W	WHISPERING WATER FARMS LTD R	\$14.35	\$14.65	\$14.96	\$15.27	\$15.59

98	11300	30	OAKLAND AREA	DESC SE25-7-17W	LEACHMAN CLARK ALBERT R	\$14.35	\$14.65	\$14.96	\$15.27	\$15.59
99	11400	30	OAKLAND AREA	DESC SW25-7-17W	LEACHMAN CLARK ALBERT R	\$14.35	\$14.65	\$14.96	\$15.27	\$15.59
100	11500	30	OAKLAND AREA	DESC SW25-7-17W	LEACHMAN CLARK ALBERT R	\$14.35	\$14.65	\$14.96	\$15.27	\$15.59
101	11600	30	OAKLAND AREA	DESC NE26-7-17W	WHISPERING WATER FARMS LTD R	\$14.35	\$14.65	\$14.96	\$15.27	\$15.59
102	11700	30	OAKLAND AREA	DESC NW26-7-17W	BLACK CREEK FARM LTD R	\$14.35	\$14.65	\$14.96	\$15.27	\$15.59
103	11900	30	OAKLAND AREA	A&B--62587	LEACHMAN CLARK ALBERT R	\$14.35	\$14.65	\$14.96	\$15.27	\$15.59
104	12000	30	OAKLAND AREA	DESC -10-2091	ELLIS PERCY WARREN E JT R	\$14.35	\$14.65	\$14.96	\$15.27	\$15.59
105	12100	30	OAKLAND AREA	DESC -12-2091	R M OF OAKLAND R	\$14.35	\$14.65	\$14.96	\$15.27	\$15.59
106	12200	30	OAKLAND AREA	DESC NE27-7-17W	TREESBANK HOLDING CO LTD R	\$14.35	\$14.65	\$14.96	\$15.27	\$15.59
107	12300	30	OAKLAND AREA	DESC NW27-7-17W	TREESBANK HOLDING CO LTD R	\$14.35	\$14.65	\$14.96	\$15.27	\$15.59
108	12400	30	OAKLAND AREA	DESC NW27-7-17W	R M OF OAKLAND R	\$14.35	\$14.65	\$14.96	\$15.27	\$15.59
109	12500	30	OAKLAND AREA	DESC SE27-7-17W	WILTON ROBERT DREW JT R	\$14.35	\$14.65	\$14.96	\$15.27	\$15.59
110	12750	30	OAKLAND AREA	DESC SW27-7-17W	TREESBANK HOLDING CO LTD R	\$14.35	\$14.65	\$14.96	\$15.27	\$15.59
111	12850	30	OAKLAND AREA	DESC NE28-7-17W	BLACK CREEK FARM LTD R	\$14.35	\$14.65	\$14.96	\$15.27	\$15.59
112	13000	30	OAKLAND AREA	DESC SE28-7-17W	BLACK CREEK FARM LTD R	\$14.35	\$14.65	\$14.96	\$15.27	\$15.59
113	13100	30	OAKLAND AREA	SW28-7-17W	BLACK CREEK FARM LTD R	\$14.35	\$14.65	\$14.96	\$15.27	\$15.59
114	13300	30	OAKLAND AREA	DESC NW29-7-17W	BOULTON BRYAN PETER JT R	\$14.35	\$14.65	\$14.96	\$15.27	\$15.59
115	13400	30	OAKLAND AREA	DESC NW29-7-17W	CORY CHARLES CLAY JT R	\$14.35	\$14.65	\$14.96	\$15.27	\$15.59
116	13500	30	OAKLAND AREA	SE29-7-17W	BOULTON BRYAN PETER JT R	\$14.35	\$14.65	\$14.96	\$15.27	\$15.59
117	13600	30	OAKLAND AREA	DESC SW29-7-17W	BOULTON BRYAN PETER JT R	\$14.35	\$14.65	\$14.96	\$15.27	\$15.59
118	13700	30	OAKLAND AREA	DESC SW29-7-17W	CORY CHARLES CLAY JT R	\$14.35	\$14.65	\$14.96	\$15.27	\$15.59
119	13800	30	OAKLAND AREA	DESC NE30-7-17W	CORY CHARLES CLAY JT R	\$14.35	\$14.65	\$14.96	\$15.27	\$15.59
120	13900	30	OAKLAND AREA	DESC NW30-7-17W	HARGREAVES FARMS LTD R	\$14.35	\$14.65	\$14.96	\$15.27	\$15.59
121	13950	30	OAKLAND AREA	DESC NW30-7-17W	GREEN ACRES COLONY LTD R	\$14.35	\$14.65	\$14.96	\$15.27	\$15.59
122	14000	30	OAKLAND AREA	DESC SE30-7-17W	CORY CHARLES CLAY JT R	\$14.35	\$14.65	\$14.96	\$15.27	\$15.59
123	14100	30	OAKLAND AREA	DESC SW30-7-17W	HARGREAVES FARMS LTD R	\$14.35	\$14.65	\$14.96	\$15.27	\$15.59
124	14200	30	OAKLAND AREA	NE31-7-17W	GREEN ACRES HOLDING CO LTD R	\$14.35	\$14.65	\$14.96	\$15.27	\$15.59
125	14300	30	OAKLAND AREA	DESC NW31-7-17W	GREEN ACRES HOLDING CO LTD R	\$14.35	\$14.65	\$14.96	\$15.27	\$15.59
126	14350	30	OAKLAND AREA	RLY--56	GREEN ACRES HOLDING CO LTD R	\$14.35	\$14.65	\$14.96	\$15.27	\$15.59
127	14400	30	OAKLAND AREA	DESC SE31-7-17W	GREEN ACRES HOLDING CO LTD R	\$14.35	\$14.65	\$14.96	\$15.27	\$15.59
128	14500	30	OAKLAND AREA	--23250	GREEN ACRES HOLDING CO LTD R	\$14.35	\$14.65	\$14.96	\$15.27	\$15.59
129	14700	30	OAKLAND AREA	DESC NE32-7-17W	HAITHWAITE DOROTHY JEAN R	\$14.35	\$14.65	\$14.96	\$15.27	\$15.59
130	14800	30	OAKLAND AREA	NW32-7-17W	HAITHWAITE DOROTHY JEAN R	\$14.35	\$14.65	\$14.96	\$15.27	\$15.59
131	15000	30	OAKLAND AREA	DESC SW32-7-17W	FISHER FREDERICK MICHAEL JT	\$14.35	\$14.65	\$14.96	\$15.27	\$15.59

132	15100	30	OAKLAND AREA	NE33-7-17W	FISHER BROCK FREDERICK M JT	\$14.35	\$14.65	\$14.96	\$15.27	\$15.59
133	15300	30	OAKLAND AREA	SE33-7-17W	GRANGER DONALD BRENT JT R	\$14.35	\$14.65	\$14.96	\$15.27	\$15.59
134	15600	30	OAKLAND AREA	NE34-7-17W	BLACK CREEK FARM LTD R	\$14.35	\$14.65	\$14.96	\$15.27	\$15.59
135	15700	30	OAKLAND AREA	NW34-7-17W	BLACK CREEK FARM LTD R	\$14.35	\$14.65	\$14.96	\$15.27	\$15.59
136	15800	30	OAKLAND AREA	SE34-7-17W	BLACK CREEK FARM LTD R	\$14.35	\$14.65	\$14.96	\$15.27	\$15.59
137	15950	30	OAKLAND AREA	DESC SW34-7-17W	ELLIS SIMON PERCY JT R	\$14.35	\$14.65	\$14.96	\$15.27	\$15.59
138	16200	30	OAKLAND AREA	DESC SE35-7-17W	HAMILTON CHRISTOPHER D JT R	\$14.35	\$14.65	\$14.96	\$15.27	\$15.59
139	16300	30	OAKLAND AREA	DESC SW35-7-17W	BLACK CREEK FARM LTD R	\$14.35	\$14.65	\$14.96	\$15.27	\$15.59
140	16500	30	OAKLAND AREA	NW36-7-17W	HAMILTON CHRISTOPHER D JT R	\$14.35	\$14.65	\$14.96	\$15.27	\$15.59
141	16700	30	OAKLAND AREA	DESC SW36-7-17W	WILTON DARCY HUGH JT R	\$14.35	\$14.65	\$14.96	\$15.27	\$15.59
142	16800	30	OAKLAND AREA	DESC --58	R M OF OAKLAND R	\$14.35	\$14.65	\$14.96	\$15.27	\$15.59
143	17100	30	OAKLAND AREA	11/12&15/16&19/20	CANADIAN PACIFIC RAILWAY CO R	\$14.35	\$14.65	\$14.96	\$15.27	\$15.59
144	17200	30	OAKLAND AREA	13/14-2-58	HAITHWAITE ROBERT J 1/5 R	\$14.35	\$14.65	\$14.96	\$15.27	\$15.59
145	17300	30	OAKLAND AREA	17-2-58	ROGERS EUPHRAIM R	\$14.35	\$14.65	\$14.96	\$15.27	\$15.59
146	17600	30	OAKLAND AREA	DESC -C-58	ROGERS ELGIN MURRAY R	\$14.35	\$14.65	\$14.96	\$15.27	\$15.59
147	17700	30	OAKLAND AREA	DESC --58	R M OF OAKLAND R	\$14.35	\$14.65	\$14.96	\$15.27	\$15.59
148	18500	30	OAKLAND AREA	NE1-7-18W	PATTERSON BRENDA C JT R	\$14.35	\$14.65	\$14.96	\$15.27	\$15.59
149	18600	30	OAKLAND AREA	DESC NW1-7-18W	PATTERSON BRENDA C JT R	\$14.35	\$14.65	\$14.96	\$15.27	\$15.59
150	18700	30	OAKLAND AREA	DESC SE1-7-18W	SMITH CAMERON MURRAY JT R	\$14.35	\$14.65	\$14.96	\$15.27	\$15.59
151	18800	30	OAKLAND AREA	DESC SE1-7-18W	PATTERSON MARGARET S JT R	\$14.35	\$14.65	\$14.96	\$15.27	\$15.59
152	18900	30	OAKLAND AREA	DESC SW1-7-18W	PATTERSON BRENDA C JT R	\$14.35	\$14.65	\$14.96	\$15.27	\$15.59
153	18910	30	OAKLAND AREA	DESC SW1-7-18W	MANITOBA HABITAT HERITAGE R	\$14.35	\$14.65	\$14.96	\$15.27	\$15.59
154	19100	30	OAKLAND AREA	NW2-7-18W	HUNTER JUNE MARLENE JT R	\$14.35	\$14.65	\$14.96	\$15.27	\$15.59
155	19200	30	OAKLAND AREA	SE2-7-18W	KINCAID ROBERT JOSEPH JT R	\$14.35	\$14.65	\$14.96	\$15.27	\$15.59
156	19300	30	OAKLAND AREA	SW2-7-18W	HUNTER JUNE MARLENE JT R	\$14.35	\$14.65	\$14.96	\$15.27	\$15.59
157	19400	30	OAKLAND AREA	NE3-7-18W	ROME MORLEY DENNIS R	\$14.35	\$14.65	\$14.96	\$15.27	\$15.59
158	19600	30	OAKLAND AREA	SE3-7-18W	BOAKE RONALD GORDON R	\$14.35	\$14.65	\$14.96	\$15.27	\$15.59
159	19700	30	OAKLAND AREA	SW3-7-18W	BOAKE RONALD GORDON R	\$14.35	\$14.65	\$14.96	\$15.27	\$15.59
160	19900	30	OAKLAND AREA	NW4-7-18W	ROBINSON JOHN EDWARD R	\$14.35	\$14.65	\$14.96	\$15.27	\$15.59
161	20000	30	OAKLAND AREA	SE4-7-18W	BOAKE MURIEL LYNNE R	\$14.35	\$14.65	\$14.96	\$15.27	\$15.59
162	20200	30	OAKLAND AREA	NE5-7-18W	BOAKE RONALD GORDON R	\$14.35	\$14.65	\$14.96	\$15.27	\$15.59
163	20300	30	OAKLAND AREA	NW5-7-18W	BOAKE MURIEL R	\$14.35	\$14.65	\$14.96	\$15.27	\$15.59
164	20500	30	OAKLAND AREA	SW5-7-18W	BOAKE MURIEL R	\$14.35	\$14.65	\$14.96	\$15.27	\$15.59
165	20750	30	OAKLAND AREA	2--69274	MARTIN KELLY REID R	\$14.35	\$14.65	\$14.96	\$15.27	\$15.59

166	20800	30	OAKLAND AREA	DESC NW6-7-18W	MARTIN KELLY REID R	\$14.35	\$14.65	\$14.96	\$15.27	\$15.59
167	21000	30	OAKLAND AREA	SW6-7-18W	EASTLEY EDWARD FRANKLIN R	\$14.35	\$14.65	\$14.96	\$15.27	\$15.59
168	21100	30	OAKLAND AREA	NE7-7-18W	METHVEN GRANGE LTD R	\$14.35	\$14.65	\$14.96	\$15.27	\$15.59
169	21200	30	OAKLAND AREA	NW7-7-18W	MARTIN ALLAN REX JT R	\$14.35	\$14.65	\$14.96	\$15.27	\$15.59
170	21400	30	OAKLAND AREA	DESC SW7-7-18W	MARTIN ALLAN REX JT R	\$14.35	\$14.65	\$14.96	\$15.27	\$15.59
171	21500	30	OAKLAND AREA	DESC SW7-7-18W	MARTIN EARL LANE JT R	\$14.35	\$14.65	\$14.96	\$15.27	\$15.59
172	21650	30	OAKLAND AREA	DESC NE8-7-18W	MCKENZIE WAYNE GORDON JT R	\$14.35	\$14.65	\$14.96	\$15.27	\$15.59
173	21700	30	OAKLAND AREA	NW8-7-18W	MCKENZIE MICHAEL WAYNE H R	\$14.35	\$14.65	\$14.96	\$15.27	\$15.59
174	21900	30	OAKLAND AREA	SW8-7-18W	MARTIN KELLY REID R	\$14.35	\$14.65	\$14.96	\$15.27	\$15.59
175	22000	30	OAKLAND AREA	NE9-7-18W	HEINRICH DONALD WAYNE JT R	\$14.35	\$14.65	\$14.96	\$15.27	\$15.59
176	22100	30	OAKLAND AREA	NW9-7-18W	HEINRICH DONALD WAYNE JT R	\$14.35	\$14.65	\$14.96	\$15.27	\$15.59
177	22200	30	OAKLAND AREA	SE9-7-18W	BOAKE HOWARD DOUGLAS JT R	\$14.35	\$14.65	\$14.96	\$15.27	\$15.59
178	22400	30	OAKLAND AREA	DESC NE10-7-18W	HUNTER LANA MAUREEN JT R	\$14.35	\$14.65	\$14.96	\$15.27	\$15.59
179	22500	30	OAKLAND AREA	DESC NE10-7-18W	CORY SHAUN CHARLES GENE R	\$14.35	\$14.65	\$14.96	\$15.27	\$15.59
180	22600	30	OAKLAND AREA	NW10-7-18W	CORY SHAUN CHARLES GENE R	\$14.35	\$14.65	\$14.96	\$15.27	\$15.59
181	22700	30	OAKLAND AREA	SE10-7-18W	HUNTER JUNE MARLENE JT R	\$14.35	\$14.65	\$14.96	\$15.27	\$15.59
182	22900	30	OAKLAND AREA	NE11-7-18W	HARGREAVES FARMS LTD R	\$14.35	\$14.65	\$14.96	\$15.27	\$15.59
183	23000	30	OAKLAND AREA	NW11-7-18W	HARGREAVES FARMS LTD R	\$14.35	\$14.65	\$14.96	\$15.27	\$15.59
184	23200	30	OAKLAND AREA	SW11-7-18W	HARGREAVES FARMS LTD R	\$14.35	\$14.65	\$14.96	\$15.27	\$15.59
185	23300	30	OAKLAND AREA	NE12-7-18W	CORY SHAUN CHARLES GENE R	\$14.35	\$14.65	\$14.96	\$15.27	\$15.59
186	23500	30	OAKLAND AREA	DESC NW12-7-18W	CORY SHAUN CHARLES GENE R	\$14.35	\$14.65	\$14.96	\$15.27	\$15.59
187	23600	30	OAKLAND AREA	SE12-7-18W	CORY SHAUN CHARLES GENE R	\$14.35	\$14.65	\$14.96	\$15.27	\$15.59
188	23700	30	OAKLAND AREA	DESC SW12-7-18W	CORY SHAUN CHARLES GENE R	\$14.35	\$14.65	\$14.96	\$15.27	\$15.59
189	23800	30	OAKLAND AREA	DESC SW12-7-18W	CORY SHAUN CHARLES GENE R	\$14.35	\$14.65	\$14.96	\$15.27	\$15.59
190	24000	30	OAKLAND AREA	NW13-7-18W	CORY SHAUN CHARLES GENE R	\$14.35	\$14.65	\$14.96	\$15.27	\$15.59
191	24100	30	OAKLAND AREA	DESC SE13-7-18W	GREEN ACRES HOLDING CO LTD R	\$14.35	\$14.65	\$14.96	\$15.27	\$15.59
192	24300	30	OAKLAND AREA	NE14-7-18W	HUNTER LANA MAUREEN JT R	\$14.35	\$14.65	\$14.96	\$15.27	\$15.59
193	24450	30	OAKLAND AREA	DESC NW14-7-18W	BARYLSKI BARRY PAUL JT R	\$14.35	\$14.65	\$14.96	\$15.27	\$15.59
194	24475	30	OAKLAND AREA	DESC NW14-7-18W	ROME AARON RYLEY R	\$14.35	\$14.65	\$14.96	\$15.27	\$15.59
195	24600	30	OAKLAND AREA	SW14-7-18W	ROME MORLEY DENNIS R	\$14.35	\$14.65	\$14.96	\$15.27	\$15.59
196	24800	30	OAKLAND AREA	DESC NW15-7-18W	CORY SHAUN CHARLES GENE R	\$14.35	\$14.65	\$14.96	\$15.27	\$15.59
197	24850	30	OAKLAND AREA	DESC NW15-7-18W	CORY SHAUN CHARLES GENE R	\$14.35	\$14.65	\$14.96	\$15.27	\$15.59
198	24900	30	OAKLAND AREA	SE15-7-18W	CORY CHARLES CLAY JT R	\$14.35	\$14.65	\$14.96	\$15.27	\$15.59
199	25000	30	OAKLAND AREA	DESC SW15-7-18W	HEINRICH DONALD WAYNE JT R	\$14.35	\$14.65	\$14.96	\$15.27	\$15.59

200	25100	30	OAKLAND AREA	DESC SW15-7-18W	CORY SHELLY R	\$14.35	\$14.65	\$14.96	\$15.27	\$15.59
201	25200	30	OAKLAND AREA	DESC SW15-7-18W	HUNTER LANA MAUREEN JT R	\$14.35	\$14.65	\$14.96	\$15.27	\$15.59
202	25300	30	OAKLAND AREA	NE16-7-18W	GREEN ACRES HOLDING CO LTD R	\$14.35	\$14.65	\$14.96	\$15.27	\$15.59
203	25400	30	OAKLAND AREA	NW16-7-18W	GREEN ACRES HOLDING CO LTD R	\$14.35	\$14.65	\$14.96	\$15.27	\$15.59
204	25500	30	OAKLAND AREA	DESC SE16-7-18W	KINCAID ROBERT JOSEPH JT R	\$14.35	\$14.65	\$14.96	\$15.27	\$15.59
205	25700	30	OAKLAND AREA	SW16-7-18W	KINCAID ROBERT JOSEPH JT R	\$14.35	\$14.65	\$14.96	\$15.27	\$15.59
206	25800	30	OAKLAND AREA	NE17-7-18W	MCKELLAR MALCOLM REG R	\$14.35	\$14.65	\$14.96	\$15.27	\$15.59
207	26000	30	OAKLAND AREA	SE17-7-18W	MCKELLAR MALCOLM REG R	\$14.35	\$14.65	\$14.96	\$15.27	\$15.59
208	26100	30	OAKLAND AREA	SW17-7-18W	MCKENZIE MATTHEW ALAN WIGHT	\$14.35	\$14.65	\$14.96	\$15.27	\$15.59
209	26200	30	OAKLAND AREA	NE18-7-18W	MCKENZIE MATTHEW ALAN WIGHT	\$14.35	\$14.65	\$14.96	\$15.27	\$15.59
210	26300	30	OAKLAND AREA	DESC NW18-7-18W	MCKENZIE MATTHEW ALAN WIGHT	\$14.35	\$14.65	\$14.96	\$15.27	\$15.59
211	26400	30	OAKLAND AREA	SE18-7-18W	MCKENZIE MICHAEL WAYNE H R	\$14.35	\$14.65	\$14.96	\$15.27	\$15.59
212	26550	30	OAKLAND AREA	DESC SW18-7-18W	MCKENZIE MICHAEL WAYNE H R	\$14.35	\$14.65	\$14.96	\$15.27	\$15.59
213	26700	30	OAKLAND AREA	DESC NW19-7-18W	CUNNINGHAM CARL LISCOLM JT R	\$14.35	\$14.65	\$14.96	\$15.27	\$15.59
214	26800	30	OAKLAND AREA	SE19-7-18W	WHITE OAK FARMS LTD R	\$14.35	\$14.65	\$14.96	\$15.27	\$15.59
215	27000	30	OAKLAND AREA	DESC NE20-7-18W	ROY CAROLINE LEE R	\$14.35	\$14.65	\$14.96	\$15.27	\$15.59
216	27100	30	OAKLAND AREA	DESC NW20-7-18W	WILSON THOMAS KEITH JT R	\$14.35	\$14.65	\$14.96	\$15.27	\$15.59
217	27300	30	OAKLAND AREA	SW20-7-18W	WILSON RITA JOANNE JT R	\$14.35	\$14.65	\$14.96	\$15.27	\$15.59
218	27600	30	OAKLAND AREA	SE21-7-18W	SOWIAK TODD BLAIR R	\$14.35	\$14.65	\$14.96	\$15.27	\$15.59
219	27700	30	OAKLAND AREA	SW21-7-18W	SOWIAK TODD BLAIR R	\$14.35	\$14.65	\$14.96	\$15.27	\$15.59
220	28000	30	OAKLAND AREA	SE22-7-18W	CORY NORMAN LYALL JT R	\$14.35	\$14.65	\$14.96	\$15.27	\$15.59
221	28100	30	OAKLAND AREA	SW22-7-18W	GREEN ACRES HOLDING CO LTD R	\$14.35	\$14.65	\$14.96	\$15.27	\$15.59
222	28450	30	OAKLAND AREA	DESC SE23-7-18W	CORY CHARLES CLAY JT R	\$14.35	\$14.65	\$14.96	\$15.27	\$15.59
223	28500	30	OAKLAND AREA	SW23-7-18W	HUNTER LANA MAUREEN JT R	\$14.35	\$14.65	\$14.96	\$15.27	\$15.59
224	28700	30	OAKLAND AREA	DESC NW24-7-18W	HARWEST FARMS LTD R	\$14.35	\$14.65	\$14.96	\$15.27	\$15.59
225	28900	30	OAKLAND AREA	SE24-7-18W	CORY CHARLES CLAY JT R	\$14.35	\$14.65	\$14.96	\$15.27	\$15.59
226	29000	30	OAKLAND AREA	SW24-7-18W	CORY CAROLYN ANN JT R	\$14.35	\$14.65	\$14.96	\$15.27	\$15.59
227	29100	30	OAKLAND AREA	DESC NE25-7-18W	HARGREAVES FARMS LTD R	\$14.35	\$14.65	\$14.96	\$15.27	\$15.59
228	29200	30	OAKLAND AREA	DESC NW25-7-18W	HARGREAVES FARMS LTD R	\$14.35	\$14.65	\$14.96	\$15.27	\$15.59
229	29300	30	OAKLAND AREA	SE25-7-18W	HARGREAVES FARMS LTD R	\$14.35	\$14.65	\$14.96	\$15.27	\$15.59
230	29400	30	OAKLAND AREA	SW25-7-18W	HARGREAVES FARMS LTD R	\$14.35	\$14.65	\$14.96	\$15.27	\$15.59
231	29550	30	OAKLAND AREA	DESC NE26-7-18W	ROME MORLEY DENNIS R	\$14.35	\$14.65	\$14.96	\$15.27	\$15.59
232	29600	30	OAKLAND AREA	DESC NW26-7-18W	ROME MORLEY DENNIS R	\$14.35	\$14.65	\$14.96	\$15.27	\$15.59
233	29700	30	OAKLAND AREA	SE26-7-18W	KINCAID ROBERT JOSEPH JT R	\$14.35	\$14.65	\$14.96	\$15.27	\$15.59

234	29900	30	OAKLAND AREA	DESC NE27-7-18W	CORY TERRANCE ETHBERT JT R	\$14.35	\$14.65	\$14.96	\$15.27	\$15.59
235	30000	30	OAKLAND AREA	DESC NW27-7-18W	CORY TERRANCE ETHBERT JT R	\$14.35	\$14.65	\$14.96	\$15.27	\$15.59
236	30050	30	OAKLAND AREA	DESC NW27-7-18W	CORY TERRANCE ETHBERT JT R	\$14.35	\$14.65	\$14.96	\$15.27	\$15.59
237	30300	30	OAKLAND AREA	DESC NE28-7-18W	CORY NORMAN LYALL JT R	\$14.35	\$14.65	\$14.96	\$15.27	\$15.59
238	30400	30	OAKLAND AREA	DESC NE28-7-18W	CORY TERRANCE ETHBERT JT R	\$14.35	\$14.65	\$14.96	\$15.27	\$15.59
239	30500	30	OAKLAND AREA	DESC SE28-7-18W	SOWIAK TODD BLAIR R	\$14.35	\$14.65	\$14.96	\$15.27	\$15.59
240	30550	30	OAKLAND AREA	DESC SE28-7-18W	ALLISON GREG JT R	\$14.35	\$14.65	\$14.96	\$15.27	\$15.59
241	30600	30	OAKLAND AREA	DESC SW28-7-18W	MCKELLAR MALCOLM REG R	\$14.35	\$14.65	\$14.96	\$15.27	\$15.59
242	30700	30	OAKLAND AREA	DESC NE29-7-18W	KINCAID ROBERT JOSEPH JT R	\$14.35	\$14.65	\$14.96	\$15.27	\$15.59
243	30950	30	OAKLAND AREA	A--52072	GRANGER DONALD BRENT JT R	\$14.35	\$14.65	\$14.96	\$15.27	\$15.59
244	31000	30	OAKLAND AREA	DESC SE29-7-18W	MCKELLAR MALCOLM REG R	\$14.35	\$14.65	\$14.96	\$15.27	\$15.59
245	31100	30	OAKLAND AREA	DESC SW29-7-18W	GRANGER DONALD BRENT JT R	\$14.35	\$14.65	\$14.96	\$15.27	\$15.59
246	31200	30	OAKLAND AREA	DESC NE30-7-18W	HARDING NORMAN THOMAS R	\$14.35	\$14.65	\$14.96	\$15.27	\$15.59
247	31300	30	OAKLAND AREA	NW30-7-18W	GOULD RONALD SHAUN JT R	\$14.35	\$14.65	\$14.96	\$15.27	\$15.59
248	31400	30	OAKLAND AREA	DESC SE30-7-18W	CUNNINGHAM CARL LISCOLM R	\$14.35	\$14.65	\$14.96	\$15.27	\$15.59
249	31500	30	OAKLAND AREA	DESC SW30-7-18W	VINT CLAY JAMES 1/3 R	\$14.35	\$14.65	\$14.96	\$15.27	\$15.59
250	31600	30	OAKLAND AREA	NE31-7-18W	HARWEST FARMS LTD R	\$14.35	\$14.65	\$14.96	\$15.27	\$15.59
251	31900	30	OAKLAND AREA	SW31-7-18W	GRANGER DONALD BRENT JT R	\$14.35	\$14.65	\$14.96	\$15.27	\$15.59
252	32000	30	OAKLAND AREA	NE32-7-18W	HARWEST FARMS LTD R	\$14.35	\$14.65	\$14.96	\$15.27	\$15.59
253	32300	30	OAKLAND AREA	SE32-7-18W	KINCAID ROBERT JOSEPH JT R	\$14.35	\$14.65	\$14.96	\$15.27	\$15.59
254	32400	30	OAKLAND AREA	SW32-7-18W	MCKENZIE MATTHEW ALAN W JT R	\$14.35	\$14.65	\$14.96	\$15.27	\$15.59
255	32500	30	OAKLAND AREA	NE33-7-18W	R G ACRES LTD R	\$14.35	\$14.65	\$14.96	\$15.27	\$15.59
256	32700	30	OAKLAND AREA	SE33-7-18W	GRANGER JAMES ROSS R	\$14.35	\$14.65	\$14.96	\$15.27	\$15.59
257	32900	30	OAKLAND AREA	NE34-7-18W	HARWEST FARMS LTD R	\$14.35	\$14.65	\$14.96	\$15.27	\$15.59
258	33000	30	OAKLAND AREA	NW34-7-18W	HARWEST FARMS LTD R	\$14.35	\$14.65	\$14.96	\$15.27	\$15.59
259	33150	30	OAKLAND AREA	DESC SE34-7-18W	HARWEST FARMS LTD R	\$14.35	\$14.65	\$14.96	\$15.27	\$15.59
260	33300	30	OAKLAND AREA	DESC NE35-7-18W	HARGREAVES FARMS LTD R	\$14.35	\$14.65	\$14.96	\$15.27	\$15.59
261	33350	30	OAKLAND AREA	DESC NE35-7-18W	PATTISON MEDIA LTD R	\$14.35	\$14.65	\$14.96	\$15.27	\$15.59
262	33400	30	OAKLAND AREA	NW35-7-18W	KINCAID ROBERT JOSEPH JT R	\$14.35	\$14.65	\$14.96	\$15.27	\$15.59
263	33500	30	OAKLAND AREA	SE35-7-18W	HARGREAVES FARMS LTD R	\$14.35	\$14.65	\$14.96	\$15.27	\$15.59
264	33650	30	OAKLAND AREA	DESC SW35-7-18W	KINCAID ROBERT JOSEPH JT R	\$14.35	\$14.65	\$14.96	\$15.27	\$15.59
265	33700	30	OAKLAND AREA	NE36-7-18W	GREEN ACRES HOLDING CO LTD R	\$14.35	\$14.65	\$14.96	\$15.27	\$15.59
266	33800	30	OAKLAND AREA	NW36-7-18W	GREEN ACRES HOLDING CO LTD R	\$14.35	\$14.65	\$14.96	\$15.27	\$15.59
267	33900	30	OAKLAND AREA	SE36-7-18W	GREEN ACRES HOLDING CO LTD R	\$14.35	\$14.65	\$14.96	\$15.27	\$15.59

268	34000	30	OAKLAND AREA	DESC SW36-7-18W	GREEN ACRES HOLDING CO LTD R	\$14.35	\$14.65	\$14.96	\$15.27	\$15.59
269	39800	30	OAKLAND AREA	DESC NW28-7-18W	IVES LORNA KATHLEEN DEHLIA R	\$14.35	\$14.65	\$14.96	\$15.27	\$15.59
270	40800	30	OAKLAND AREA	NW1-7-19W	CORY JEREMY GENE TODD JT R	\$14.35	\$14.65	\$14.96	\$15.27	\$15.59
271	40900	30	OAKLAND AREA	SE1-7-19W	MARTIN EARL LANE R	\$14.35	\$14.65	\$14.96	\$15.27	\$15.59
272	41200	30	OAKLAND AREA	DESC NW2-7-19W	ENGLISH MORLEY DALE R	\$14.35	\$14.65	\$14.96	\$15.27	\$15.59
273	41500	30	OAKLAND AREA	DESC NE3-7-19W	MARTIN EARL LANE R	\$14.35	\$14.65	\$14.96	\$15.27	\$15.59
274	41700	30	OAKLAND AREA	DESC SE3-7-19W	WHITMORE RODNEY STEPHEN R	\$14.35	\$14.65	\$14.96	\$15.27	\$15.59
275	41800	30	OAKLAND AREA	SW3-7-19W	SEAFOOT WILLIAM KEVEN R	\$14.35	\$14.65	\$14.96	\$15.27	\$15.59
276	42000	30	OAKLAND AREA	NW4-7-19W	FOWELL BARRY DOUGLAS JT R	\$14.35	\$14.65	\$14.96	\$15.27	\$15.59
277	42200	30	OAKLAND AREA	SW4-7-19W	MARTIN ALLAN REX JT R	\$14.35	\$14.65	\$14.96	\$15.27	\$15.59
278	42300	30	OAKLAND AREA	NE5-7-19W	MCDOUGALL FARMS BURBANK LTD	\$14.35	\$14.65	\$14.96	\$15.27	\$15.59
279	42400	30	OAKLAND AREA	NW5-7-19W	FORTIN FARMS LTD R	\$14.35	\$14.65	\$14.96	\$15.27	\$15.59
280	42500	30	OAKLAND AREA	SE5-7-19W	FORTIN FARMS LTD R	\$14.35	\$14.65	\$14.96	\$15.27	\$15.59
281	42700	30	OAKLAND AREA	NE6-7-19W	FENWICK DONALD NOBLE JT R	\$14.35	\$14.65	\$14.96	\$15.27	\$15.59
282	42800	30	OAKLAND AREA	NW6-7-19W	FENWICK DONALD NOBLE JT R	\$14.35	\$14.65	\$14.96	\$15.27	\$15.59
283	42900	30	OAKLAND AREA	SE6-7-19W	LOGAN RADNEY ANDREW R	\$14.35	\$14.65	\$14.96	\$15.27	\$15.59
284	43200	30	OAKLAND AREA	DESC NE7-7-19W	CARROLL HOLDING CO LTD R	\$14.35	\$14.65	\$14.96	\$15.27	\$15.59
285	43300	30	OAKLAND AREA	NW7-7-19W	FORTIN FARMS LTD R	\$14.35	\$14.65	\$14.96	\$15.27	\$15.59
286	43400	30	OAKLAND AREA	SE7-7-19W	CARROLL HOLDING CO LTD R	\$14.35	\$14.65	\$14.96	\$15.27	\$15.59
287	43550	30	OAKLAND AREA	DESC SW7-7-19W	HAY CALVIN FLOYD JT R	\$14.35	\$14.65	\$14.96	\$15.27	\$15.59
288	43600	30	OAKLAND AREA	NE8-7-19W	CARRIER MICHAEL CAMILLE JT R	\$14.35	\$14.65	\$14.96	\$15.27	\$15.59
289	43700	30	OAKLAND AREA	DESC NW8-7-19W	BARTEL STEVEN RAY JT R	\$14.35	\$14.65	\$14.96	\$15.27	\$15.59
290	43900	30	OAKLAND AREA	DESC SW8-7-19W	BARTEL STEVEN RAY JT R	\$14.35	\$14.65	\$14.96	\$15.27	\$15.59
291	44000	30	OAKLAND AREA	DESC NE9-7-19W	STEPHENSON JEANNE LYNN R	\$14.35	\$14.65	\$14.96	\$15.27	\$15.59
292	44050	30	OAKLAND AREA	DESC NE9-7-19W	FOWELL BRIAN ALLEN R	\$14.35	\$14.65	\$14.96	\$15.27	\$15.59
293	44150	30	OAKLAND AREA	DESC NW9-7-19W	BULLEE ROBERT SCOTT JT R	\$14.35	\$14.65	\$14.96	\$15.27	\$15.59
294	44200	30	OAKLAND AREA	SE9-7-19W	FOWELL BARRY DOUGLAS JT R	\$14.35	\$14.65	\$14.96	\$15.27	\$15.59
295	44400	30	OAKLAND AREA	DESC NE10-7-19W	MCDOUGALL FARMS BURBANK LTD	\$14.35	\$14.65	\$14.96	\$15.27	\$15.59
296	44600	30	OAKLAND AREA	DESC SE10-7-19W	MARTIN EARL LANE R	\$14.35	\$14.65	\$14.96	\$15.27	\$15.59
297	44800	30	OAKLAND AREA	NE11-7-19W	FISHER MARK SHELDON 1/2 R	\$14.35	\$14.65	\$14.96	\$15.27	\$15.59
298	45100	30	OAKLAND AREA	DESC SW11-7-19W	FISHER MARK SHELDON 1/2 R	\$14.35	\$14.65	\$14.96	\$15.27	\$15.59
299	45200	30	OAKLAND AREA	NE12-7-19W	MARTIN ALLAN REX JT R	\$14.35	\$14.65	\$14.96	\$15.27	\$15.59
300	45300	30	OAKLAND AREA	NW12-7-19W	MARTIN KELLY REID R	\$14.35	\$14.65	\$14.96	\$15.27	\$15.59
301	45500	30	OAKLAND AREA	SW12-7-19W	MARTIN ALLAN REX JT R	\$14.35	\$14.65	\$14.96	\$15.27	\$15.59

302	45600	30	OAKLAND AREA	NE13-7-19W	LOGAN DELBERT JOHN JT R	\$14.35	\$14.65	\$14.96	\$15.27	\$15.59
303	45700	30	OAKLAND AREA	NW13-7-19W	MCKENZIE MATTHEW ALAN WIGHT	\$14.35	\$14.65	\$14.96	\$15.27	\$15.59
304	45900	30	OAKLAND AREA	DESC SE13-7-19W	R M OF OAKLAND R	\$14.35	\$14.65	\$14.96	\$15.27	\$15.59
305	46000	30	OAKLAND AREA	SW13-7-19W	LOGAN DELBERT JOHN JT R	\$14.35	\$14.65	\$14.96	\$15.27	\$15.59
306	46100	30	OAKLAND AREA	NE14-7-19W	FISHER PERRY ROBERT MARK R	\$14.35	\$14.65	\$14.96	\$15.27	\$15.59
307	46200	30	OAKLAND AREA	DESC NW14-7-19W	FISHER MARK SHELDON 1/2 R	\$14.35	\$14.65	\$14.96	\$15.27	\$15.59
308	46500	30	OAKLAND AREA	DESC NE15-7-19W	KOZAK LAWRENCE MURRAY JT R	\$14.35	\$14.65	\$14.96	\$15.27	\$15.59
309	46600	30	OAKLAND AREA	DESC NW15-7-19W	MCDOUGALL FARMS BURBANK LTD	\$14.35	\$14.65	\$14.96	\$15.27	\$15.59
310	46800	30	OAKLAND AREA	DESC SE15-7-19W	MCFARLAND CLARK RICHARD R	\$14.35	\$14.65	\$14.96	\$15.27	\$15.59
311	47000	30	OAKLAND AREA	NE16-7-19W	MCDOUGALL FARMS BURBANK LTD	\$14.35	\$14.65	\$14.96	\$15.27	\$15.59
312	47100	30	OAKLAND AREA	NW16-7-19W	MCDOUGALL FARMS BURBANK LTD	\$14.35	\$14.65	\$14.96	\$15.27	\$15.59
313	47300	30	OAKLAND AREA	SW16-7-19W	FOWELL BARRY DOUGLAS JT R	\$14.35	\$14.65	\$14.96	\$15.27	\$15.59
314	47400	30	OAKLAND AREA	NE17-7-19W	LOVATT LLOYD ALBERT JT R	\$14.35	\$14.65	\$14.96	\$15.27	\$15.59
315	47700	30	OAKLAND AREA	DESC SW17-7-19W	BARTEL STEVEN RAY JT R	\$14.35	\$14.65	\$14.96	\$15.27	\$15.59
316	47800	30	OAKLAND AREA	NE18-7-19W	CARROLL HOLDING CO LTD R	\$14.35	\$14.65	\$14.96	\$15.27	\$15.59
317	47900	30	OAKLAND AREA	NW18-7-19W	CARROLL HOLDING CO LTD R	\$14.35	\$14.65	\$14.96	\$15.27	\$15.59
318	48100	30	OAKLAND AREA	SW18-7-19W	CARROLL HOLDING CO LTD R	\$14.35	\$14.65	\$14.96	\$15.27	\$15.59
319	48200	30	OAKLAND AREA	NE19-7-19W	FORTIN FARMS LTD R	\$14.35	\$14.65	\$14.96	\$15.27	\$15.59
320	48300	30	OAKLAND AREA	NW19-7-19W	FORTIN FARMS LTD R	\$14.35	\$14.65	\$14.96	\$15.27	\$15.59
321	48400	30	OAKLAND AREA	SE19-7-19W	FORTIN FARMS LTD R	\$14.35	\$14.65	\$14.96	\$15.27	\$15.59
322	48600	30	OAKLAND AREA	NE20-7-19W	KINCAID LORNA JT R	\$14.35	\$14.65	\$14.96	\$15.27	\$15.59
323	48700	30	OAKLAND AREA	NW20-7-19W	KINCAID LORNA JT R	\$14.35	\$14.65	\$14.96	\$15.27	\$15.59
324	48800	30	OAKLAND AREA	SE20-7-19W	LOVATT JOEL KENNETH JT R	\$14.35	\$14.65	\$14.96	\$15.27	\$15.59
325	48900	30	OAKLAND AREA	SW20-7-19W	LOVATT JOEL KENNETH JT R	\$14.35	\$14.65	\$14.96	\$15.27	\$15.59
326	49000	30	OAKLAND AREA	NE21-7-19W	MCDOUGALL FARMS BURBANK LTD	\$14.35	\$14.65	\$14.96	\$15.27	\$15.59
327	49100	30	OAKLAND AREA	NW21-7-19W	KINCAID LORNA JT R	\$14.35	\$14.65	\$14.96	\$15.27	\$15.59
328	49300	30	OAKLAND AREA	SW21-7-19W	MCDOUGALL FARMS BURBANK LTD	\$14.35	\$14.65	\$14.96	\$15.27	\$15.59
329	49410	30	OAKLAND AREA	DESC 1--24017	VITERRA INC R	\$14.35	\$14.65	\$14.96	\$15.27	\$15.59
330	49500	30	OAKLAND AREA	DESC NW22-7-19W	MCDOUGALL FARMS BURBANK LTD	\$14.35	\$14.65	\$14.96	\$15.27	\$15.59
331	49600	30	OAKLAND AREA	DESC SE22-7-19W	EBERLING LAURA ELAINE R	\$14.35	\$14.65	\$14.96	\$15.27	\$15.59
332	49800	30	OAKLAND AREA	DESC NE23-7-19W	FISHER THELMA RUTH 1/2 R	\$14.35	\$14.65	\$14.96	\$15.27	\$15.59
333	49900	30	OAKLAND AREA	DESC NW23-7-19W	WHITE OAK FARMS LTD R	\$14.35	\$14.65	\$14.96	\$15.27	\$15.59
334	50200	30	OAKLAND AREA	DESC NE24-7-19W	FISHER CARMAN LYNN 1/2 R	\$14.35	\$14.65	\$14.96	\$15.27	\$15.59
335	50400	30	OAKLAND AREA	DESC NW24-7-19W	MCKENZIE MATTHEW ALAN WIGHT	\$14.35	\$14.65	\$14.96	\$15.27	\$15.59

336	50600	30	OAKLAND AREA	SE24-7-19W	CUNNINGHAM CARL LISCOLM R	\$14.35	\$14.65	\$14.96	\$15.27	\$15.59
337	50700	30	OAKLAND AREA	SW24-7-19W	MCKENZIE MATTHEW ALAN WIGHT	\$14.35	\$14.65	\$14.96	\$15.27	\$15.59
338	50900	30	OAKLAND AREA	DESC NW25-7-19W	BONCHUK JUSTIN PETER JT R	\$14.35	\$14.65	\$14.96	\$15.27	\$15.59
339	51000	30	OAKLAND AREA	DESC SE25-7-19W	VINT CRAIG ELWOOD R	\$14.35	\$14.65	\$14.96	\$15.27	\$15.59
340	51100	30	OAKLAND AREA	DESC SW25-7-19W	VINT CRAIG ELWOOD R	\$14.35	\$14.65	\$14.96	\$15.27	\$15.59
341	51200	30	OAKLAND AREA	4-2153	VINT CRAIG ELWOOD R	\$14.35	\$14.65	\$14.96	\$15.27	\$15.59
342	51300	30	OAKLAND AREA	1-2153	VINT CRAIG ELWOOD R	\$14.35	\$14.65	\$14.96	\$15.27	\$15.59
343	51400	30	OAKLAND AREA	NE26-7-19W	HARDING NORMAN THOMAS R	\$14.35	\$14.65	\$14.96	\$15.27	\$15.59
344	51500	30	OAKLAND AREA	DESC NW26-7-19W	CAT COUNTRY LTD R	\$14.35	\$14.65	\$14.96	\$15.27	\$15.59
345	51700	30	OAKLAND AREA	DESC SW26-7-19W	VINT CRAIG ELWOOD R	\$14.35	\$14.65	\$14.96	\$15.27	\$15.59
346	52000	30	OAKLAND AREA	NW27-7-19W	WESLEY ROBERT GREG R	\$14.35	\$14.65	\$14.96	\$15.27	\$15.59
347	52200	30	OAKLAND AREA	DESC SW27-7-19W	WESLEY ROBERT GREG R	\$14.35	\$14.65	\$14.96	\$15.27	\$15.59
348	52300	30	OAKLAND AREA	NE28-7-19W	LAURSEN DAYNA LEANNE JT R	\$14.35	\$14.65	\$14.96	\$15.27	\$15.59
349	52400	30	OAKLAND AREA	DESC NW28-7-19W	CARLISE COREY EARL JT R	\$14.35	\$14.65	\$14.96	\$15.27	\$15.59
350	52500	30	OAKLAND AREA	DESC SE28-7-19W	LAURSEN DANA JOSEPH JT R	\$14.35	\$14.65	\$14.96	\$15.27	\$15.59
351	52610	30	OAKLAND AREA	DESC NW28&SE28&S	LOGAN LYLE JAMES R	\$14.35	\$14.65	\$14.96	\$15.27	\$15.59
352	52700	30	OAKLAND AREA	DESC NE29-7-19W	FORTIN FARMS LTD R	\$14.35	\$14.65	\$14.96	\$15.27	\$15.59
353	52750	30	OAKLAND AREA	DESC NE29-7-19W	CARLISLE DEBORAH LYNN R	\$14.35	\$14.65	\$14.96	\$15.27	\$15.59
354	52900	30	OAKLAND AREA	SE29-7-19W	FORTIN FARMS LTD R	\$14.35	\$14.65	\$14.96	\$15.27	\$15.59
355	53000	30	OAKLAND AREA	SW29-7-19W	FORTIN FARMS LTD R	\$14.35	\$14.65	\$14.96	\$15.27	\$15.59
356	53120	30	OAKLAND AREA	DESC NE30-7-19W	DARREL CARLISLE INC R	\$14.35	\$14.65	\$14.96	\$15.27	\$15.59
357	53300	30	OAKLAND AREA	SE30-7-19W	DARREL CARLISLE INC R	\$14.35	\$14.65	\$14.96	\$15.27	\$15.59
358	53400	30	OAKLAND AREA	SW30-7-19W	TURNER WILLIAM MURRAY R	\$14.35	\$14.65	\$14.96	\$15.27	\$15.59
359	53500	30	OAKLAND AREA	DESC NE31-7-19W	NEWDALE HOLDING CO LTD R	\$14.35	\$14.65	\$14.96	\$15.27	\$15.59
360	53600	30	OAKLAND AREA	DESC NW31-7-19W	HARWEST FARMS LTD R	\$14.35	\$14.65	\$14.96	\$15.27	\$15.59
361	54000	30	OAKLAND AREA	DESC NE32-7-19W	CARLISLE MICHAEL DARREL JT R	\$14.35	\$14.65	\$14.96	\$15.27	\$15.59
362	54050	30	OAKLAND AREA	DESC NE32-7-19W	CARLISLE MICHAEL DARREL JT R	\$14.35	\$14.65	\$14.96	\$15.27	\$15.59
363	54600	30	OAKLAND AREA	DESC NW33-7-19W	CARLISLE DEBORAH LYNN R	\$14.35	\$14.65	\$14.96	\$15.27	\$15.59
364	54800	30	OAKLAND AREA	SW33-7-19W	CARLISLE DEBORAH LYNN R	\$14.35	\$14.65	\$14.96	\$15.27	\$15.59
365	55000	30	OAKLAND AREA	DESC NW34-7-19W	LAURSEN DANA JOSEPH JT R	\$14.35	\$14.65	\$14.96	\$15.27	\$15.59
366	55100	30	OAKLAND AREA	DESC SE34-7-19W	GINTER JOHN JT R	\$14.35	\$14.65	\$14.96	\$15.27	\$15.59
367	55200	30	OAKLAND AREA	SW34-7-19W	GINTER JOHN WAYNE JT R	\$14.35	\$14.65	\$14.96	\$15.27	\$15.59
368	55300	30	OAKLAND AREA	NE35-7-19W	KOZAK LAWRENCE MURRAY JT R	\$14.35	\$14.65	\$14.96	\$15.27	\$15.59
369	55550	30	OAKLAND AREA	DESC --642	KOZAK STANLEY MORRIS JT R	\$14.35	\$14.65	\$14.96	\$15.27	\$15.59

370	55551	30	OAKLAND AREA	DESC --642	KOZAK STANLEY MORRIS JT R	\$14.35	\$14.65	\$14.96	\$15.27	\$15.59
371	55600	30	OAKLAND AREA	--643	KOZAK STANLEY MORRIS JT R	\$14.35	\$14.65	\$14.96	\$15.27	\$15.59
372	55900	30	OAKLAND AREA	NE36-7-19W	HARDING NORMAN THOMAS R	\$14.35	\$14.65	\$14.96	\$15.27	\$15.59
373	56000	30	OAKLAND AREA	NW36-7-19W	MCFARLAND CAMERON DONALD R	\$14.35	\$14.65	\$14.96	\$15.27	\$15.59
374	61011	30	OAKLAND AREA	2-1-2154	FRASER DIANNA LEE SANDRA R	\$14.35	\$14.65	\$14.96	\$15.27	\$15.59
375	62600	30	OAKLAND AREA	--46	TREESBANK HOLDING CO LTD R	\$14.35	\$14.65	\$14.96	\$15.27	\$15.59
376	62700	30	OAKLAND AREA	--46	TREESBANK HOLDING CO LTD R	\$14.35	\$14.65	\$14.96	\$15.27	\$15.59
377	62800	30	OAKLAND AREA	SE1-8-17W	TREESBANK HOLDING CO LTD R	\$14.35	\$14.65	\$14.96	\$15.27	\$15.59
378	62900	30	OAKLAND AREA	DESC SW1-8-17W	TREESBANK HOLDING CO LTD R	\$14.35	\$14.65	\$14.96	\$15.27	\$15.59
379	63100	30	OAKLAND AREA	DESC NW2-8-17W	BADIOU RONALD RAYMOND J JT R	\$14.35	\$14.65	\$14.96	\$15.27	\$15.59
380	63200	30	OAKLAND AREA	D--44345	BADIOU RONALD RAYMOND J JT R	\$14.35	\$14.65	\$14.96	\$15.27	\$15.59
381	63300	60	OAKLAND AREA	DESC SW2-8-17W	BADIOU RONALD RAYMOND J JT R	\$14.35	\$14.65	\$14.96	\$15.27	\$15.59
382	63300	30	OAKLAND AREA	DESC SW2-8-17W	BADIOU RONALD RAYMOND J JT R	\$14.35	\$14.65	\$14.96	\$15.27	\$15.59
383	63400	30	OAKLAND AREA	DESC SW2-8-17W	R M OF OAKLAND R	\$14.35	\$14.65	\$14.96	\$15.27	\$15.59
384	63500	30	OAKLAND AREA	DESC NE3-8-17W	BLACK CREEK FARM LTD R	\$14.35	\$14.65	\$14.96	\$15.27	\$15.59
385	63600	30	OAKLAND AREA	NW3-8-17W	GREEN ACRES HOLDING CO LTD R	\$14.35	\$14.65	\$14.96	\$15.27	\$15.59
386	63700	30	OAKLAND AREA	DESC SE3-8-17W	BLACK CREEK FARM LTD R	\$14.35	\$14.65	\$14.96	\$15.27	\$15.59
387	63800	30	OAKLAND AREA	SW3-8-17W	GREEN ACRES HOLDING CO LTD R	\$14.35	\$14.65	\$14.96	\$15.27	\$15.59
388	63900	30	OAKLAND AREA	NE4-8-17W	TREESBANK HOLDING CO LTD R	\$14.35	\$14.65	\$14.96	\$15.27	\$15.59
389	64100	30	OAKLAND AREA	DESC SE4-8-17W	FISHER BROCK FREDERICK M JT	\$14.35	\$14.65	\$14.96	\$15.27	\$15.59
390	64150	30	OAKLAND AREA	DESC SE4-8-17W	FISHER BROCK JT R	\$14.35	\$14.65	\$14.96	\$15.27	\$15.59
391	64200	30	OAKLAND AREA	DESC SW4-8-17W	SPRING VALLEY HOLDING CO LTD R	\$14.35	\$14.65	\$14.96	\$15.27	\$15.59
392	64400	30	OAKLAND AREA	NE5-8-17W	SPRING VALLEY HOLDING CO LTD R	\$14.35	\$14.65	\$14.96	\$15.27	\$15.59
393	64600	30	OAKLAND AREA	SE5-8-17W	GREEN ACRES COLONY LTD R	\$14.35	\$14.65	\$14.96	\$15.27	\$15.59
394	64700	30	OAKLAND AREA	SW5-8-17W	SPRING VALLEY HOLDING CO LTD R	\$14.35	\$14.65	\$14.96	\$15.27	\$15.59
395	64800	30	OAKLAND AREA	NE6-8-17W	SPRING VALLEY HOLDING CO LTD R	\$14.35	\$14.65	\$14.96	\$15.27	\$15.59
396	64900	30	OAKLAND AREA	DESC NW6-8-17W	SPRING VALLEY HOLDING CO LTD R	\$14.35	\$14.65	\$14.96	\$15.27	\$15.59
397	64950	30	OAKLAND AREA	DESC RLY--853	SPRING VALLEY HOLDING CO LTD R	\$14.35	\$14.65	\$14.96	\$15.27	\$15.59
398	65000	30	OAKLAND AREA	SE6-8-17W	KINCAID ROBERT JOSEPH JT R	\$14.35	\$14.65	\$14.96	\$15.27	\$15.59
399	65100	30	OAKLAND AREA	DESC SW6-8-17W	KINCAID ROBERT JOSEPH JT R	\$14.35	\$14.65	\$14.96	\$15.27	\$15.59
400	65200	30	OAKLAND AREA	NE7-8-17W	TREESBANK HOLDING CO LTD R	\$14.35	\$14.65	\$14.96	\$15.27	\$15.59
401	65300	30	OAKLAND AREA	NW7-8-17W	TREESBANK HOLDING CO LTD R	\$14.35	\$14.65	\$14.96	\$15.27	\$15.59
402	65400	30	OAKLAND AREA	SE7-8-17W	TREESBANK HOLDING CO LTD R	\$14.35	\$14.65	\$14.96	\$15.27	\$15.59
403	65500	30	OAKLAND AREA	DESC SW7-8-17W	TREESBANK HOLDING CO LTD R	\$14.35	\$14.65	\$14.96	\$15.27	\$15.59

404	65510	30	OAKLAND AREA	DESC SW7-8-17W	TREESBANK HOLDING CO LTD R	\$14.35	\$14.65	\$14.96	\$15.27	\$15.59
405	65600	30	OAKLAND AREA	NE8-8-17W	METHVEN GRANGE LTD R	\$14.35	\$14.65	\$14.96	\$15.27	\$15.59
406	65700	30	OAKLAND AREA	NW8-8-17W	METHVEN GRANGE LTD R	\$14.35	\$14.65	\$14.96	\$15.27	\$15.59
407	65800	30	OAKLAND AREA	SE8-8-17W	METHVEN GRANGE LTD R	\$14.35	\$14.65	\$14.96	\$15.27	\$15.59
408	66000	30	OAKLAND AREA	NE9-8-17W	SPRING VALLEY HOLDING CO LTD R	\$14.35	\$14.65	\$14.96	\$15.27	\$15.59
409	66100	30	OAKLAND AREA	NW9-8-17W	SPRING VALLEY HOLDING CO LTD R	\$14.35	\$14.65	\$14.96	\$15.27	\$15.59
410	66200	30	OAKLAND AREA	DESC SE9-8-17W	SPRING VALLEY HOLDING CO LTD R	\$14.35	\$14.65	\$14.96	\$15.27	\$15.59
411	66210	30	OAKLAND AREA	DESC SE9-8-17W	SPRING VALLEY HOLDING CO LTD R	\$14.35	\$14.65	\$14.96	\$15.27	\$15.59
412	66300	30	OAKLAND AREA	DESC SW9-8-17W	SPRING VALLEY HOLDING CO LTD R	\$14.35	\$14.65	\$14.96	\$15.27	\$15.59
413	66600	30	OAKLAND AREA	NW10-8-17W	TREESBANK HOLDING CO LTD R	\$14.35	\$14.65	\$14.96	\$15.27	\$15.59
414	66700	30	OAKLAND AREA	SE10-8-17W	TREESBANK HOLDING CO LTD R	\$14.35	\$14.65	\$14.96	\$15.27	\$15.59
415	66800	30	OAKLAND AREA	SW10-8-17W	SPRING VALLEY HOLDING CO LTD R	\$14.35	\$14.65	\$14.96	\$15.27	\$15.59
416	66900	30	OAKLAND AREA	DESC NE11-8-17W	BADIOU RONALD RAYMOND J JT R	\$14.35	\$14.65	\$14.96	\$15.27	\$15.59
417	67000	30	OAKLAND AREA	NW11-8-17W	BADIOU RONALD RAYMOND J JT R	\$14.35	\$14.65	\$14.96	\$15.27	\$15.59
418	67100	30	OAKLAND AREA	DESC SE11-8-17W	BADIOU RONALD RAYMOND J JT R	\$14.35	\$14.65	\$14.96	\$15.27	\$15.59
419	67200	30	OAKLAND AREA	SW11-8-17W	TREESBANK HOLDING CO LTD R	\$14.35	\$14.65	\$14.96	\$15.27	\$15.59
420	67300	30	OAKLAND AREA	NE12-8-17W	BADIOU RONALD RAYMOND J JT R	\$14.35	\$14.65	\$14.96	\$15.27	\$15.59
421	67500	30	OAKLAND AREA	SE12-8-17W	TWO RIVER FARMS LTD R	\$14.35	\$14.65	\$14.96	\$15.27	\$15.59
422	67625	30	OAKLAND AREA	DESC SW12-8-17W	CLARK MICHAEL R	\$14.35	\$14.65	\$14.96	\$15.27	\$15.59
423	67650	30	OAKLAND AREA	DESC SW12-8-17W	CULLEN MICHAEL TRENT R	\$14.35	\$14.65	\$14.96	\$15.27	\$15.59
424	67700	30	OAKLAND AREA	NE13-8-17W	SPUD PLAINS FARMS LTD R	\$14.35	\$14.65	\$14.96	\$15.27	\$15.59
425	67800	30	OAKLAND AREA	DESC NW13-8-17W	SPUD PLAINS FARMS LTD R	\$14.35	\$14.65	\$14.96	\$15.27	\$15.59
426	67900	30	OAKLAND AREA	DESC SE13-8-17W	SPUD PLAINS FARMS LTD R	\$14.35	\$14.65	\$14.96	\$15.27	\$15.59
427	68000	30	OAKLAND AREA	DESC SW13-8-17W	SPUD PLAINS FARMS LTD R	\$14.35	\$14.65	\$14.96	\$15.27	\$15.59
428	68100	30	OAKLAND AREA	DESC NE14-8-17W	SPUD PLAINS FARMS LTD R	\$14.35	\$14.65	\$14.96	\$15.27	\$15.59
429	68200	30	OAKLAND AREA	DESC NW14-8-17W	BADIOU RONALD RAYMOND J JT R	\$14.35	\$14.65	\$14.96	\$15.27	\$15.59
430	68300	30	OAKLAND AREA	DESC SE14-8-17W	SPUD PLAINS FARMS LTD R	\$14.35	\$14.65	\$14.96	\$15.27	\$15.59
431	68360	30	OAKLAND AREA	DESC SE14-8-17W	SPUD PLAINS FARMS LTD R	\$14.35	\$14.65	\$14.96	\$15.27	\$15.59
432	68500	30	OAKLAND AREA	DESC NE15-8-17W	BADIOU RONALD RAYMOND J JT R	\$14.35	\$14.65	\$14.96	\$15.27	\$15.59
433	68600	30	OAKLAND AREA	DESC NW15-8-17W	JACKSON-ELDER FAMILY FARM R	\$14.35	\$14.65	\$14.96	\$15.27	\$15.59
434	68700	30	OAKLAND AREA	SE15-8-17W	BADIOU RONALD RAYMOND J JT R	\$14.35	\$14.65	\$14.96	\$15.27	\$15.59
435	68800	30	OAKLAND AREA	SW15-8-17W	JACKSON-ELDER FAMILY FARM R	\$14.35	\$14.65	\$14.96	\$15.27	\$15.59
436	68900	30	OAKLAND AREA	DESC NE16-8-17W	JACKSON-ELDER FAMILY FARM R	\$14.35	\$14.65	\$14.96	\$15.27	\$15.59
437	69000	30	OAKLAND AREA	DESC NW16-8-17W	JACKSON-ELDER FAMILY FARM R	\$14.35	\$14.65	\$14.96	\$15.27	\$15.59

438	69100	30	OAKLAND AREA	SE16-8-17W	JACKSON-ELDER FAMILY FARM R	\$14.35	\$14.65	\$14.96	\$15.27	\$15.59
439	69200	30	OAKLAND AREA	SW16-8-17W	JACKSON-ELDER FAMILY FARM R	\$14.35	\$14.65	\$14.96	\$15.27	\$15.59
440	69300	30	OAKLAND AREA	DESC NE17-8-17W	JACKSON-ELDER FAMILY FARM R	\$14.35	\$14.65	\$14.96	\$15.27	\$15.59
441	69400	30	OAKLAND AREA	DESC NW17-8-17W	JACKSON-ELDER FAMILY FARM R	\$14.35	\$14.65	\$14.96	\$15.27	\$15.59
442	69500	30	OAKLAND AREA	SE17-8-17W	JACKSON-ELDER FAMILY FARM R	\$14.35	\$14.65	\$14.96	\$15.27	\$15.59
443	69600	30	OAKLAND AREA	DESC SW17-8-17W	JACKSON-ELDER FAMILY FARM R	\$14.35	\$14.65	\$14.96	\$15.27	\$15.59
444	69700	30	OAKLAND AREA	DESC NE18-8-17W	HARRIES WILLIAM EDWARD 1/2 R	\$14.35	\$14.65	\$14.96	\$15.27	\$15.59
445	69800	30	OAKLAND AREA	DESC NW18-8-17W	HARRIES WILLIAM EDWARD 1/2 R	\$14.35	\$14.65	\$14.96	\$15.27	\$15.59
446	69900	30	OAKLAND AREA	SE18-8-17W	TREESBANK HOLDING CO LTD R	\$14.35	\$14.65	\$14.96	\$15.27	\$15.59
447	70100	30	OAKLAND AREA	NE19-8-17W	NATURE RIVER 93 LTD R	\$14.35	\$14.65	\$14.96	\$15.27	\$15.59
448	70200	30	OAKLAND AREA	NW19-8-17W	SPRING VALLEY HOLDING CO LTD R	\$14.35	\$14.65	\$14.96	\$15.27	\$15.59
449	70500	30	OAKLAND AREA	NE20-8-17W	NATURE RIVER 93 LTD R	\$14.35	\$14.65	\$14.96	\$15.27	\$15.59
450	70600	30	OAKLAND AREA	NW20-8-17W	METHVEN GRANGE LTD R	\$14.35	\$14.65	\$14.96	\$15.27	\$15.59
451	70700	30	OAKLAND AREA	DESC SE20-8-17W	BOULTON BRYAN PETER JT R	\$14.35	\$14.65	\$14.96	\$15.27	\$15.59
452	70800	30	OAKLAND AREA	DESC SW20-8-17W	BOULTON BRYAN PETER JT R	\$14.35	\$14.65	\$14.96	\$15.27	\$15.59
453	70900	30	OAKLAND AREA	NE21-8-17W	NATURE RIVER 93 LTD R	\$14.35	\$14.65	\$14.96	\$15.27	\$15.59
454	71000	30	OAKLAND AREA	NW21-8-17W	NATURE RIVER 93 LTD R	\$14.35	\$14.65	\$14.96	\$15.27	\$15.59
455	71100	30	OAKLAND AREA	DESC SE21-8-17W	JACKSON-ELDER FAMILY FARM R	\$14.35	\$14.65	\$14.96	\$15.27	\$15.59
456	71200	30	OAKLAND AREA	DESC SW21-8-17W	NATURE RIVER 93 LTD R	\$14.35	\$14.65	\$14.96	\$15.27	\$15.59
457	71350	30	OAKLAND AREA	DESC NE22-8-17W	GIBB LUANNE JEAN JT R	\$14.35	\$14.65	\$14.96	\$15.27	\$15.59
458	71400	30	OAKLAND AREA	NW22-8-17W	JACKSON-ELDER FAMILY FARM R	\$14.35	\$14.65	\$14.96	\$15.27	\$15.59
459	71800	30	OAKLAND AREA	DESC NE23-8-17W	SPUD PLAINS FARMS LTD R	\$14.35	\$14.65	\$14.96	\$15.27	\$15.59
460	71900	30	OAKLAND AREA	NW23-8-17W	WYSS ANTON JT R	\$14.35	\$14.65	\$14.96	\$15.27	\$15.59
461	72150	30	OAKLAND AREA	DESC SW23-8-17W	SPUD PLAINS FARMS LTD R	\$14.35	\$14.65	\$14.96	\$15.27	\$15.59
462	72200	30	OAKLAND AREA	NE24-8-17W	VAUZELLE JEAN-MICHEL JT R	\$14.35	\$14.65	\$14.96	\$15.27	\$15.59
463	72300	30	OAKLAND AREA	DESC NW24-8-17W	BOK MARK JT R	\$14.35	\$14.65	\$14.96	\$15.27	\$15.59
464	72400	30	OAKLAND AREA	DESC SE24-8-17W	VAUZELLE JEAN-MICHEL JT R	\$14.35	\$14.65	\$14.96	\$15.27	\$15.59
465	72500	30	OAKLAND AREA	DESC SW24-8-17W	VAUZELLE JEAN-MICHEL JT R	\$14.35	\$14.65	\$14.96	\$15.27	\$15.59
466	72600	30	OAKLAND AREA	DESC NE25-8-17W	OHANKA MARY R	\$14.35	\$14.65	\$14.96	\$15.27	\$15.59
467	72750	30	OAKLAND AREA	DESC NW25-8-17W	BADIOU MICHEL LAURENT JT R	\$14.35	\$14.65	\$14.96	\$15.27	\$15.59
468	72800	30	OAKLAND AREA	DESC SE25-8-17W	FRIESEN JEFFREY MARK R	\$14.35	\$14.65	\$14.96	\$15.27	\$15.59
469	72900	30	OAKLAND AREA	DESC SW25-8-17W	FRIESEN JEFFREY MARK R	\$14.35	\$14.65	\$14.96	\$15.27	\$15.59
470	73000	30	OAKLAND AREA	DESC NE26-8-17W	BADIOU MICHEL LAURENT JT R	\$14.35	\$14.65	\$14.96	\$15.27	\$15.59
471	73100	30	OAKLAND AREA	DESC NE26-8-17W	R M OF OAKLAND R	\$14.35	\$14.65	\$14.96	\$15.27	\$15.59

472	73200	30	OAKLAND AREA	NW26-8-17W	WYSS ANTON JT R	\$14.35	\$14.65	\$14.96	\$15.27	\$15.59
473	73300	30	OAKLAND AREA	DESC SE26-8-17W	BADIOU MICHEL LAURENT JT R	\$14.35	\$14.65	\$14.96	\$15.27	\$15.59
474	73500	30	OAKLAND AREA	NE27-8-17W	JACKSON-ELDER FAMILY FARM R	\$14.35	\$14.65	\$14.96	\$15.27	\$15.59
475	73600	30	OAKLAND AREA	NW27-8-17W	JACKSON-ELDER FAMILY FARM R	\$14.35	\$14.65	\$14.96	\$15.27	\$15.59
476	73700	30	OAKLAND AREA	SE27-8-17W	TREESBANK HOLDING CO LTD R	\$14.35	\$14.65	\$14.96	\$15.27	\$15.59
477	73800	30	OAKLAND AREA	DESC SW27-8-17W	SPRING VALLEY HOLDING CO LTD R	\$14.35	\$14.65	\$14.96	\$15.27	\$15.59
478	74000	30	OAKLAND AREA	DESC NE28-8-17W	SPRING VALLEY HOLDING CO LTD R	\$14.35	\$14.65	\$14.96	\$15.27	\$15.59
479	74100	30	OAKLAND AREA	NW28-8-17W	SPRING VALLEY HOLDING CO LTD R	\$14.35	\$14.65	\$14.96	\$15.27	\$15.59
480	74200	30	OAKLAND AREA	SE28-8-17W	SPRING VALLEY HOLDING CO LTD R	\$14.35	\$14.65	\$14.96	\$15.27	\$15.59
481	74400	30	OAKLAND AREA	SW28-8-17W	SPRING VALLEY HOLDING CO LTD R	\$14.35	\$14.65	\$14.96	\$15.27	\$15.59
482	74500	30	OAKLAND AREA	NE29-8-17W	7063521 MANITOBA LTD R	\$14.35	\$14.65	\$14.96	\$15.27	\$15.59
483	74600	30	OAKLAND AREA	NW29-8-17W	7063521 MANITOBA LTD R	\$14.35	\$14.65	\$14.96	\$15.27	\$15.59
484	74700	30	OAKLAND AREA	SE29-8-17W	NATURE RIVER 93 LTD R	\$14.35	\$14.65	\$14.96	\$15.27	\$15.59
485	74800	30	OAKLAND AREA	SW29-8-17W	SPRING VALLEY HOLDING CO LTD R	\$14.35	\$14.65	\$14.96	\$15.27	\$15.59
486	74900	30	OAKLAND AREA	NE30-8-17W	DUCE WILLIAM EDWARD R	\$14.35	\$14.65	\$14.96	\$15.27	\$15.59
487	75100	30	OAKLAND AREA	SE30-8-17W	DUCE WILLIAM EDWARD R	\$14.35	\$14.65	\$14.96	\$15.27	\$15.59
488	75350	30	OAKLAND AREA	DESC NE31-8-17W	PEDLOW RYAN ALLEN R	\$14.35	\$14.65	\$14.96	\$15.27	\$15.59
489	75500	30	OAKLAND AREA	SE31-8-17W	PEDLOW RYAN ALLEN R	\$14.35	\$14.65	\$14.96	\$15.27	\$15.59
490	75600	30	OAKLAND AREA	DESC SW31-8-17W	ROBERTS KRISTYN HOPE AJOB I R	\$14.35	\$14.65	\$14.96	\$15.27	\$15.59
491	75700	30	OAKLAND AREA	NE32-8-17W	SPRING VALLEY HOLDING CO LTD R	\$14.35	\$14.65	\$14.96	\$15.27	\$15.59
492	75800	30	OAKLAND AREA	NW32-8-17W	SPRING VALLEY HOLDING CO LTD R	\$14.35	\$14.65	\$14.96	\$15.27	\$15.59
493	75900	30	OAKLAND AREA	SE32-8-17W	SPRING VALLEY HOLDING CO LTD R	\$14.35	\$14.65	\$14.96	\$15.27	\$15.59
494	76000	30	OAKLAND AREA	DESC SW32-8-17W	SPRING VALLEY HOLDING CO LTD R	\$14.35	\$14.65	\$14.96	\$15.27	\$15.59
495	76100	30	OAKLAND AREA	NE33-8-17W	SPRING VALLEY HOLDING CO LTD R	\$14.35	\$14.65	\$14.96	\$15.27	\$15.59
496	76200	30	OAKLAND AREA	NW33-8-17W	SPRING VALLEY HOLDING CO LTD R	\$14.35	\$14.65	\$14.96	\$15.27	\$15.59
497	76450	30	OAKLAND AREA	DESC SW33-8-17W	SPRING VALLEY HOLDING CO LTD R	\$14.35	\$14.65	\$14.96	\$15.27	\$15.59
498	76600	30	OAKLAND AREA	DESC NE34-8-17W	ROOZENDAAL JOHN ARTHUR JT R	\$14.35	\$14.65	\$14.96	\$15.27	\$15.59
499	76700	30	OAKLAND AREA	NW34-8-17W	BADIOU MICHEL LAURENT JT R	\$14.35	\$14.65	\$14.96	\$15.27	\$15.59
500	76800	30	OAKLAND AREA	DESC SE34-8-17W	PERLEY DAVID BRUCE JT R	\$14.35	\$14.65	\$14.96	\$15.27	\$15.59
501	76850	30	OAKLAND AREA	DESC SE34-8-17W	PERLEY DAVID BRUCE R	\$14.35	\$14.65	\$14.96	\$15.27	\$15.59
502	77000	30	OAKLAND AREA	DESC NE35-8-17W	MATHYS FREDERIC R	\$14.35	\$14.65	\$14.96	\$15.27	\$15.59
503	77200	30	OAKLAND AREA	DESC SE35-8-17W	MATHYS FREDERIC R	\$14.35	\$14.65	\$14.96	\$15.27	\$15.59
504	77250	30	OAKLAND AREA	DESC SE35-8-17W	JEFFERIES CALE JT R	\$14.35	\$14.65	\$14.96	\$15.27	\$15.59
505	77300	30	OAKLAND AREA	DESC SW35-8-17W	MATHYS FREDERIC R	\$14.35	\$14.65	\$14.96	\$15.27	\$15.59

506	77350	30	OAKLAND AREA	DESC SW35-8-17W	MATHYS FREDERIC R	\$14.35	\$14.65	\$14.96	\$15.27	\$15.59
507	77400	30	OAKLAND AREA	DESC NE36-8-17W	SHILO FARMS LTD R	\$14.35	\$14.65	\$14.96	\$15.27	\$15.59
508	77500	30	OAKLAND AREA	NW36-8-17W	PETERS GORDON KENNETH R	\$14.35	\$14.65	\$14.96	\$15.27	\$15.59
509	77600	30	OAKLAND AREA	DESC SE36-8-17W	PETERS GORDON KENNETH R	\$14.35	\$14.65	\$14.96	\$15.27	\$15.59
510	77625	30	OAKLAND AREA	1--52366	LELOND CHAD EDWARD JT R	\$14.35	\$14.65	\$14.96	\$15.27	\$15.59
511	77700	30	OAKLAND AREA	DESC SW36-8-17W	JEFFERIES CALE JT R	\$14.35	\$14.65	\$14.96	\$15.27	\$15.59
512	78100	30	OAKLAND AREA	DESC NE1-8-18W	SPRING VALLEY COLONY LTD R	\$14.35	\$14.65	\$14.96	\$15.27	\$15.59
513	78150	30	OAKLAND AREA	DESC NE1-8-18W	SPRING VALLEY COLONY LTD R	\$14.35	\$14.65	\$14.96	\$15.27	\$15.59
514	78200	30	OAKLAND AREA	NW1-8-18W	SPRING VALLEY COLONY LTD R	\$14.35	\$14.65	\$14.96	\$15.27	\$15.59
515	78300	30	OAKLAND AREA	SE1-8-18W	SPRING VALLEY COLONY LTD R	\$14.35	\$14.65	\$14.96	\$15.27	\$15.59
516	78550	30	OAKLAND AREA	DESC NE2-8-18W	MCKENZIE MATTHEW ALAN R	\$14.35	\$14.65	\$14.96	\$15.27	\$15.59
517	78600	30	OAKLAND AREA	NW2-8-18W	TREESBANK HOLDING CO LTD R	\$14.35	\$14.65	\$14.96	\$15.27	\$15.59
518	78700	30	OAKLAND AREA	SE2-8-18W	MCKENZIE MATTHEW ALAN R	\$14.35	\$14.65	\$14.96	\$15.27	\$15.59
519	78800	30	OAKLAND AREA	SW2-8-18W	MCKENZIE MATTHEW ALAN R	\$14.35	\$14.65	\$14.96	\$15.27	\$15.59
520	78900	30	OAKLAND AREA	NE3-8-18W	MCPHERSON MITCHELL BROCK R	\$14.35	\$14.65	\$14.96	\$15.27	\$15.59
521	79100	30	OAKLAND AREA	SE3-8-18W	MCKENZIE MATTHEW ALAN R	\$14.35	\$14.65	\$14.96	\$15.27	\$15.59
522	79200	30	OAKLAND AREA	SW3-8-18W	MCKENZIE MATTHEW ALAN R	\$14.35	\$14.65	\$14.96	\$15.27	\$15.59
523	79300	30	OAKLAND AREA	NE4-8-18W	GRANGER DONALD BRENT JT R	\$14.35	\$14.65	\$14.96	\$15.27	\$15.59
524	79400	30	OAKLAND AREA	NW4-8-18W	GRANGER DONALD BRENT JT R	\$14.35	\$14.65	\$14.96	\$15.27	\$15.59
525	79500	30	OAKLAND AREA	SE4-8-18W	GRANGER DONALD BRENT JT R	\$14.35	\$14.65	\$14.96	\$15.27	\$15.59
526	79700	30	OAKLAND AREA	NE5-8-18W	D&P GRAIN VENTURES INC R	\$14.35	\$14.65	\$14.96	\$15.27	\$15.59
527	79850	30	OAKLAND AREA	DESC NW5-8-18W	D&P GRAIN VENTURES INC R	\$14.35	\$14.65	\$14.96	\$15.27	\$15.59
528	79900	30	OAKLAND AREA	SE5-8-18W	HARWEST FARMS LTD R	\$14.35	\$14.65	\$14.96	\$15.27	\$15.59
529	80000	30	OAKLAND AREA	DESC SW5-8-18W	HARWEST FARMS LTD R	\$14.35	\$14.65	\$14.96	\$15.27	\$15.59
530	80100	30	OAKLAND AREA	NE6-8-18W	MCNISH BRIAN DONALD JOHN JT	\$14.35	\$14.65	\$14.96	\$15.27	\$15.59
531	80300	30	OAKLAND AREA	SE6-8-18W	HARWEST FARMS LTD R	\$14.35	\$14.65	\$14.96	\$15.27	\$15.59
532	80400	30	OAKLAND AREA	SW6-8-18W	HARWEST FARMS LTD R	\$14.35	\$14.65	\$14.96	\$15.27	\$15.59
533	80500	30	OAKLAND AREA	B--46089	GIESBRECHT BRIAN DALE JT R	\$14.35	\$14.65	\$14.96	\$15.27	\$15.59
534	80530	30	OAKLAND AREA	1-1-2114	GIESBRECHT BRIAN DALE JT R	\$14.35	\$14.65	\$14.96	\$15.27	\$15.59
535	80600	30	OAKLAND AREA	DESC NW7-8-18W	VAN DAMME JOSEPH EDDY D JT R	\$14.35	\$14.65	\$14.96	\$15.27	\$15.59
536	80850	30	OAKLAND AREA	2-2-2114	BONE TROY MURRAY ALEXANDER R	\$14.35	\$14.65	\$14.96	\$15.27	\$15.59
537	80910	30	OAKLAND AREA	2-28963	LUPIER EVELYN RUTH R	\$14.35	\$14.65	\$14.96	\$15.27	\$15.59
538	80950	30	OAKLAND AREA	DESC SW7-8-18W	CHARTRAND CLAYTON LOUIS JT R	\$14.35	\$14.65	\$14.96	\$15.27	\$15.59
539	80960	30	OAKLAND AREA	DESC SW7-8-18W	PETERS CAROLINE RENEE JT R	\$14.35	\$14.65	\$14.96	\$15.27	\$15.59

540	81100	30	OAKLAND AREA	DESC NW8-8-18W	GRANGER DONALD BRENT JT R	\$14.35	\$14.65	\$14.96	\$15.27	\$15.59
541	81150	30	OAKLAND AREA	DESC NW8-8-18W	DUECK ROBERT JOHN JT R	\$14.35	\$14.65	\$14.96	\$15.27	\$15.59
542	81200	30	OAKLAND AREA	DESC SE8-8-18W	D&P GRAIN VENTURES INC R	\$14.35	\$14.65	\$14.96	\$15.27	\$15.59
543	81450	30	OAKLAND AREA	DESC SW8-8-18W	GRANGER DONALD BRENT JT R	\$14.35	\$14.65	\$14.96	\$15.27	\$15.59
544	81550	30	OAKLAND AREA	DESC NE9-8-18W	DANNERS DAVID DONALD JT R	\$14.35	\$14.65	\$14.96	\$15.27	\$15.59
545	81600	30	OAKLAND AREA	NW9-8-18W	J R GRANGER LTD R	\$14.35	\$14.65	\$14.96	\$15.27	\$15.59
546	81700	30	OAKLAND AREA	SE9-8-18W	BOULTON BRYAN PETER JT R	\$14.35	\$14.65	\$14.96	\$15.27	\$15.59
547	81800	30	OAKLAND AREA	SW9-8-18W	HAITHWAITE RICHARD JAMES A R	\$14.35	\$14.65	\$14.96	\$15.27	\$15.59
548	81900	30	OAKLAND AREA	NE10-8-18W	GREEN ACRES HOLDING CO LTD R	\$14.35	\$14.65	\$14.96	\$15.27	\$15.59
549	82000	30	OAKLAND AREA	NW10-8-18W	J R GRANGER LTD R	\$14.35	\$14.65	\$14.96	\$15.27	\$15.59
550	82300	30	OAKLAND AREA	NE11-8-18W	GRANGER WILLIAM ERNEST JT R	\$14.35	\$14.65	\$14.96	\$15.27	\$15.59
551	82400	30	OAKLAND AREA	NW11-8-18W	TREESBANK HOLDING CO LTD R	\$14.35	\$14.65	\$14.96	\$15.27	\$15.59
552	82500	30	OAKLAND AREA	SE11-8-18W	TREESBANK HOLDING CO LTD R	\$14.35	\$14.65	\$14.96	\$15.27	\$15.59
553	82600	30	OAKLAND AREA	SW11-8-18W	TREESBANK HOLDING CO LTD R	\$14.35	\$14.65	\$14.96	\$15.27	\$15.59
554	82700	30	OAKLAND AREA	DESC NE12-8-18W	AUSTIN LANCE GEORGE JT R	\$14.35	\$14.65	\$14.96	\$15.27	\$15.59
555	82800	30	OAKLAND AREA	NW12-8-18W	GRANGER WILLIAM ERNEST JT R	\$14.35	\$14.65	\$14.96	\$15.27	\$15.59
556	82900	30	OAKLAND AREA	DESC SE12-8-18W	AUSTIN LANCE GEORGE JT R	\$14.35	\$14.65	\$14.96	\$15.27	\$15.59
557	83100	30	OAKLAND AREA	DESC NE13-8-18W	SPRING VALLEY HOLDING CO LTD R	\$14.35	\$14.65	\$14.96	\$15.27	\$15.59
558	83200	30	OAKLAND AREA	DESC NW13-8-18W	J R GRANGER LTD R	\$14.35	\$14.65	\$14.96	\$15.27	\$15.59
559	83300	30	OAKLAND AREA	DESC SE13-8-18W	J R GRANGER LTD R	\$14.35	\$14.65	\$14.96	\$15.27	\$15.59
560	83400	30	OAKLAND AREA	DESC SE13-8-18W	TREESBANK HOLDING CO LTD R	\$14.35	\$14.65	\$14.96	\$15.27	\$15.59
561	83500	30	OAKLAND AREA	SW13-8-18W	J R GRANGER LTD R	\$14.35	\$14.65	\$14.96	\$15.27	\$15.59
562	83700	30	OAKLAND AREA	DESC NW14-8-18W	GRANGER ANDREW JAMES R	\$14.35	\$14.65	\$14.96	\$15.27	\$15.59
563	83900	30	OAKLAND AREA	SW14-8-18W	GRANGER WILLIAM ERNEST R	\$14.35	\$14.65	\$14.96	\$15.27	\$15.59
564	84100	30	OAKLAND AREA	NW15-8-18W	GRANGER ANDREW JAMES R	\$14.35	\$14.65	\$14.96	\$15.27	\$15.59
565	84200	30	OAKLAND AREA	SE15-8-18W	GRANGER ANDREW JAMES R	\$14.35	\$14.65	\$14.96	\$15.27	\$15.59
566	84350	30	OAKLAND AREA	DESC SW15-8-18W	GRANGER ANDREW JAMES JT R	\$14.35	\$14.65	\$14.96	\$15.27	\$15.59
567	84400	30	OAKLAND AREA	NE16-8-18W	GRANGER WILLIAM ERNEST JT R	\$14.35	\$14.65	\$14.96	\$15.27	\$15.59
568	84610	30	OAKLAND AREA	DESC SE16-8-18W	GRANGER WILLIAM ERNEST JT R	\$14.35	\$14.65	\$14.96	\$15.27	\$15.59
569	84700	30	OAKLAND AREA	DESC SW16-8-18W	GRANGER WILLIAM ERNEST JT R	\$14.35	\$14.65	\$14.96	\$15.27	\$15.59
570	84750	30	OAKLAND AREA	DESC SW16-8-18W	CURTIS BARTLEY EDWARD JT R	\$14.35	\$14.65	\$14.96	\$15.27	\$15.59
571	84800	30	OAKLAND AREA	DESC NE17-8-18W	GRANGER NORMAN CHARLES E JT	\$14.35	\$14.65	\$14.96	\$15.27	\$15.59
572	84850	30	OAKLAND AREA	DESC NE17-8-18W	GRANGER DONALD BRENT JT R	\$14.35	\$14.65	\$14.96	\$15.27	\$15.59
573	84900	30	OAKLAND AREA	DESC NW17-8-18W	GRANGER DONALD BRENT JT R	\$14.35	\$14.65	\$14.96	\$15.27	\$15.59

574	84950	30	OAKLAND AREA	DESC NW17-8-18W	BRANDON RETRIEVER CLUB R	\$14.35	\$14.65	\$14.96	\$15.27	\$15.59
575	85000	30	OAKLAND AREA	DESC SE17-8-18W	ARDIEL DOUGLAS FREDERICK JT	\$14.35	\$14.65	\$14.96	\$15.27	\$15.59
576	85050	30	OAKLAND AREA	DESC SE17-8-18W	CARLSON-BELLON KRISTA D JT R	\$14.35	\$14.65	\$14.96	\$15.27	\$15.59
577	85100	30	OAKLAND AREA	DESC SW17-8-18W	ARDIEL DOUGLAS FREDERICK JT	\$14.35	\$14.65	\$14.96	\$15.27	\$15.59
578	85200	30	OAKLAND AREA	NE18-8-18W	ARDIEL DOUGLAS FREDERICK JT	\$14.35	\$14.65	\$14.96	\$15.27	\$15.59
579	85320	30	OAKLAND AREA	3--65571	CHEREWYK STEVEN JOSEPH R	\$14.35	\$14.65	\$14.96	\$15.27	\$15.59
580	85330	30	OAKLAND AREA	3-2130	THORGEIRSON VIVIAN MAY JT R	\$14.35	\$14.65	\$14.96	\$15.27	\$15.59
581	85340	30	OAKLAND AREA	DESC NW18-8-18W	WARDLE ERIC JT R	\$14.35	\$14.65	\$14.96	\$15.27	\$15.59
582	85400	30	OAKLAND AREA	SE18-8-18W	GOULD RONALD SHAUN JT R	\$14.35	\$14.65	\$14.96	\$15.27	\$15.59
583	85600	30	OAKLAND AREA	NE19-8-18W	J R GRANGER LTD R	\$14.35	\$14.65	\$14.96	\$15.27	\$15.59
584	85700	30	OAKLAND AREA	NW19-8-18W	H & S CATTLE CO LTD R	\$14.35	\$14.65	\$14.96	\$15.27	\$15.59
585	85800	30	OAKLAND AREA	DESC SE19-8-18W	J R GRANGER LTD R	\$14.35	\$14.65	\$14.96	\$15.27	\$15.59
586	85900	30	OAKLAND AREA	DESC SW19-8-18W	WILL THOMAS MILTON JT R	\$14.35	\$14.65	\$14.96	\$15.27	\$15.59
587	85930	30	OAKLAND AREA	1-2087	COOMBS WILLIAM BRUCE JT R	\$14.35	\$14.65	\$14.96	\$15.27	\$15.59
588	85950	30	OAKLAND AREA	1-2144	MAGUIRE TREVOR JAMES JT R	\$14.35	\$14.65	\$14.96	\$15.27	\$15.59
589	85970	30	OAKLAND AREA	3-2144	MAGUIRE TREVOR JAMES R	\$14.35	\$14.65	\$14.96	\$15.27	\$15.59
590	86100	30	OAKLAND AREA	NW20-8-18W	GRANGER NORMAN CHARLES E JT	\$14.35	\$14.65	\$14.96	\$15.27	\$15.59
591	86200	30	OAKLAND AREA	DESC SE20-8-18W	GRANGER NORMAN CHARLES E R	\$14.35	\$14.65	\$14.96	\$15.27	\$15.59
592	86300	30	OAKLAND AREA	A--73545	GRANGER CORNELIA R	\$14.35	\$14.65	\$14.96	\$15.27	\$15.59
593	86350	30	OAKLAND AREA	B--73545	GRANGER CORNELIA R	\$14.35	\$14.65	\$14.96	\$15.27	\$15.59
594	86400	30	OAKLAND AREA	NE21-8-18W	GRANGER BRYCE REGAN R	\$14.35	\$14.65	\$14.96	\$15.27	\$15.59
595	86500	30	OAKLAND AREA	NW21-8-18W	GRANGER NORMAN CHARLES E R	\$14.35	\$14.65	\$14.96	\$15.27	\$15.59
596	87000	30	OAKLAND AREA	NW22-8-18W	GRANGER DONALD BRENT JT R	\$14.35	\$14.65	\$14.96	\$15.27	\$15.59
597	87200	30	OAKLAND AREA	SW22-8-18W	J R GRANGER LTD R	\$14.35	\$14.65	\$14.96	\$15.27	\$15.59
598	87300	30	OAKLAND AREA	NE23-8-18W	SPRING VALLEY HOLDING CO LTD R	\$14.35	\$14.65	\$14.96	\$15.27	\$15.59
599	87400	30	OAKLAND AREA	DESC NW23-8-18W	GRANGER DONALD BRENT JT R	\$14.35	\$14.65	\$14.96	\$15.27	\$15.59
600	87700	30	OAKLAND AREA	DESC SW23-8-18W	TREESBANK HOLDING CO LTD R	\$14.35	\$14.65	\$14.96	\$15.27	\$15.59
601	87800	30	OAKLAND AREA	NE24-8-18W	SPRING VALLEY HOLDING CO LTD R	\$14.35	\$14.65	\$14.96	\$15.27	\$15.59
602	87950	30	OAKLAND AREA	DESC NW24-8-18W	SPRING VALLEY HOLDING CO LTD R	\$14.35	\$14.65	\$14.96	\$15.27	\$15.59
603	88100	30	OAKLAND AREA	1--40931	SPRING VALLEY HOLDING CO LTD R	\$14.35	\$14.65	\$14.96	\$15.27	\$15.59
604	88220	30	OAKLAND AREA	DESC 2/3-2-2133	TREESBANK HOLDING CO LTD R	\$14.35	\$14.65	\$14.96	\$15.27	\$15.59
605	88300	30	OAKLAND AREA	NE25-8-18W	SPRING VALLEY HOLDING CO LTD R	\$14.35	\$14.65	\$14.96	\$15.27	\$15.59
606	88400	30	OAKLAND AREA	NW25-8-18W	SPRING VALLEY HOLDING CO LTD R	\$14.35	\$14.65	\$14.96	\$15.27	\$15.59
607	88500	30	OAKLAND AREA	SE25-8-18W	SPRING VALLEY HOLDING CO LTD R	\$14.35	\$14.65	\$14.96	\$15.27	\$15.59

608	88600	30	OAKLAND AREA	SW25-8-18W	SPRING VALLEY HOLDING CO LTD R	\$14.35	\$14.65	\$14.96	\$15.27	\$15.59
609	88700	30	OAKLAND AREA	DESC NE26-8-18W	CHALANCHUK EUGENE W JT R	\$14.35	\$14.65	\$14.96	\$15.27	\$15.59
610	88800	30	OAKLAND AREA	DESC NW26-8-18W	GROSSART IAN JAMES JT R	\$14.35	\$14.65	\$14.96	\$15.27	\$15.59
611	88900	30	OAKLAND AREA	SE26-8-18W	CHALANCHUK EUGENE W JT R	\$14.35	\$14.65	\$14.96	\$15.27	\$15.59
612	89100	30	OAKLAND AREA	DESC NE27-8-18W	4 M FARMS LTD R	\$14.35	\$14.65	\$14.96	\$15.27	\$15.59
613	89300	30	OAKLAND AREA	DESC SE27-8-18W	4 M FARMS LTD R	\$14.35	\$14.65	\$14.96	\$15.27	\$15.59
614	89400	30	OAKLAND AREA	SW27-8-18W	DIXON MERVIN DOUGLAS JT R	\$14.35	\$14.65	\$14.96	\$15.27	\$15.59
615	89510	30	OAKLAND AREA	NE28-8-18W	GROSSART IAN JAMES JT R	\$14.35	\$14.65	\$14.96	\$15.27	\$15.59
616	89600	30	OAKLAND AREA	DESC NW28-8-18W	PENNER CRAIG DAVON JT R	\$14.35	\$14.65	\$14.96	\$15.27	\$15.59
617	89700	30	OAKLAND AREA	SE28-8-18W	GROSSART IAN JAMES R	\$14.35	\$14.65	\$14.96	\$15.27	\$15.59
618	89800	30	OAKLAND AREA	SW28-8-18W	MACKAY JOAN FRANCES R	\$14.35	\$14.65	\$14.96	\$15.27	\$15.59
619	89900	30	OAKLAND AREA	DESC NE29-8-18W	BLUE HILL RANCHES LTD R	\$14.35	\$14.65	\$14.96	\$15.27	\$15.59
620	89950	30	OAKLAND AREA	1--69676	BLUE HILL RANCHES LTD R	\$14.35	\$14.65	\$14.96	\$15.27	\$15.59
621	90000	30	OAKLAND AREA	NW29-8-18W	BLUE HILL RANCHES LTD R	\$14.35	\$14.65	\$14.96	\$15.27	\$15.59
622	90100	30	OAKLAND AREA	DESC SE29-8-18W	GREER JAMES ROBERT JT R	\$14.35	\$14.65	\$14.96	\$15.27	\$15.59
623	90110	30	OAKLAND AREA	DESC SE29-8-18W	GREER JAMES ROBERT JT R	\$14.35	\$14.65	\$14.96	\$15.27	\$15.59
624	90200	30	OAKLAND AREA	SW29-8-18W	J R GRANGER LTD R	\$14.35	\$14.65	\$14.96	\$15.27	\$15.59
625	90300	30	OAKLAND AREA	NE30-8-18W	GRANGER ANDREW JAMES JT R	\$14.35	\$14.65	\$14.96	\$15.27	\$15.59
626	90400	30	OAKLAND AREA	NW30-8-18W	MCKAY IAN EDWARD JT R	\$14.35	\$14.65	\$14.96	\$15.27	\$15.59
627	90700	30	OAKLAND AREA	NE31-8-18W	GRANGER DONALD BRENT JT R	\$14.35	\$14.65	\$14.96	\$15.27	\$15.59
628	91050	30	OAKLAND AREA	DESC SW31-8-18W	HATCH CRAIG DOUGLAS JT R	\$14.35	\$14.65	\$14.96	\$15.27	\$15.59
629	91100	30	OAKLAND AREA	NE32-8-18W	YURCHUK DARLENE LYDIA R	\$14.35	\$14.65	\$14.96	\$15.27	\$15.59
630	91200	30	OAKLAND AREA	NW32-8-18W	STANLEY NANCY MAE R	\$14.35	\$14.65	\$14.96	\$15.27	\$15.59
631	91900	30	OAKLAND AREA	DESC SW33-8-18W	CLARK DOUGLAS ALAN R	\$14.35	\$14.65	\$14.96	\$15.27	\$15.59
632	91950	30	OAKLAND AREA	DESC SW33-8-18W	CLARK CHARLES ALEXANDER JT R	\$14.35	\$14.65	\$14.96	\$15.27	\$15.59
633	92100	30	OAKLAND AREA	DESC NW34-8-18W	GROSSART ZACHARY JAMES R	\$14.35	\$14.65	\$14.96	\$15.27	\$15.59
634	92200	30	OAKLAND AREA	DESC NW34-8-18W	GRIFFITH MARK JAMES JT R	\$14.35	\$14.65	\$14.96	\$15.27	\$15.59
635	92300	30	OAKLAND AREA	DESC SE34-8-18W	GROSSART IAN JAMES JT R	\$14.35	\$14.65	\$14.96	\$15.27	\$15.59
636	92400	30	OAKLAND AREA	SW34-8-18W	GROSSART IAN JAMES JT R	\$14.35	\$14.65	\$14.96	\$15.27	\$15.59
637	92500	30	OAKLAND AREA	NE35-8-18W	SPRING VALLEY HOLDING CO LTD R	\$14.35	\$14.65	\$14.96	\$15.27	\$15.59
638	92600	30	OAKLAND AREA	DESC NW35-8-18W	GROSSART IAN JAMES JT R	\$14.35	\$14.65	\$14.96	\$15.27	\$15.59
639	92700	30	OAKLAND AREA	SE35-8-18W	SPRING VALLEY HOLDING CO LTD R	\$14.35	\$14.65	\$14.96	\$15.27	\$15.59
640	92800	30	OAKLAND AREA	DESC SW35-8-18W	GROSSART IAN JAMES R	\$14.35	\$14.65	\$14.96	\$15.27	\$15.59
641	93200	30	OAKLAND AREA	SE36-8-18W	ROBERTS KRISTYN HOPE AJOB I R	\$14.35	\$14.65	\$14.96	\$15.27	\$15.59

642	93300	30	OAKLAND AREA	SW36-8-18W	CHALANCHUK EUGENE W JT R	\$14.35	\$14.65	\$14.96	\$15.27	\$15.59
643	96300	30	OAKLAND AREA	DESC NW1-8-19W	MCDUGALD MELVIN BRUCE R	\$14.35	\$14.65	\$14.96	\$15.27	\$15.59
644	96400	30	OAKLAND AREA	DESC SE1-8-19W	JACKSON AARON HERSCHEL JT R	\$14.35	\$14.65	\$14.96	\$15.27	\$15.59
645	96420	30	OAKLAND AREA	1--59679	CHARRIERE JESSE JO ROLAND R	\$14.35	\$14.65	\$14.96	\$15.27	\$15.59
646	96430	30	OAKLAND AREA	2--59679	CHARRIERE JESSE JO ROLAND R	\$14.35	\$14.65	\$14.96	\$15.27	\$15.59
647	96440	30	OAKLAND AREA	3--59679	PENNER WILLI JT R	\$14.35	\$14.65	\$14.96	\$15.27	\$15.59
648	96444	30	OAKLAND AREA	1--69198	PENNER WILLI JT R	\$14.35	\$14.65	\$14.96	\$15.27	\$15.59
649	96448	30	OAKLAND AREA	2--69198	GOERTZEN JONATHAN MARK JT R	\$14.35	\$14.65	\$14.96	\$15.27	\$15.59
650	96500	30	OAKLAND AREA	SW1-8-19W	MCNISH BRIAN DONALD JOHN R	\$14.35	\$14.65	\$14.96	\$15.27	\$15.59
651	96600	30	OAKLAND AREA	DESC NE2-8-19W	GOULD RONALD SHAUN JT R	\$14.35	\$14.65	\$14.96	\$15.27	\$15.59
652	96700	30	OAKLAND AREA	DESC NW2-8-19W	BURNS DANIEL R	\$14.35	\$14.65	\$14.96	\$15.27	\$15.59
653	96760	30	OAKLAND AREA	DESC NW2-8-19W	DOERKSEN KEITH WAYNE JT R	\$14.35	\$14.65	\$14.96	\$15.27	\$15.59
654	96800	30	OAKLAND AREA	SE2-8-19W	KOZAK MURRAY LAWRENCE JT R	\$14.35	\$14.65	\$14.96	\$15.27	\$15.59
655	97200	30	OAKLAND AREA	DESC NE3-8-19W	COULING DONALD MURRAY JT R	\$14.35	\$14.65	\$14.96	\$15.27	\$15.59
656	97300	30	OAKLAND AREA	DESC NW3-8-19W	COULING DONALD MURRAY JT R	\$14.35	\$14.65	\$14.96	\$15.27	\$15.59
657	97400	30	OAKLAND AREA	DESC NW3-8-19W	COULING DONALD MURRAY JT R	\$14.35	\$14.65	\$14.96	\$15.27	\$15.59
658	97500	30	OAKLAND AREA	DESC SE3-8-19W	OLSON PAUL DOUGLAS JT R	\$14.35	\$14.65	\$14.96	\$15.27	\$15.59
659	97700	30	OAKLAND AREA	DESC SW3-8-19W	COULING DONALD MURRAY JT R	\$14.35	\$14.65	\$14.96	\$15.27	\$15.59
660	97900	30	OAKLAND AREA	NE4-8-19W	SMITH MYRNA MARGARET JT R	\$14.35	\$14.65	\$14.96	\$15.27	\$15.59
661	98000	30	OAKLAND AREA	DESC NW4-8-19W	CARROLL HOLDING CO LTD R	\$14.35	\$14.65	\$14.96	\$15.27	\$15.59
662	98100	30	OAKLAND AREA	DESC SE4-8-19W	WESLEY ROBERT GREG R	\$14.35	\$14.65	\$14.96	\$15.27	\$15.59
663	98200	30	OAKLAND AREA	DESC SW4-8-19W	RICE CORA LEE JT R	\$14.35	\$14.65	\$14.96	\$15.27	\$15.59
664	98350	30	OAKLAND AREA	DESC NE5-8-19W	CARROLL HOLDING CO LTD R	\$14.35	\$14.65	\$14.96	\$15.27	\$15.59
665	98400	30	OAKLAND AREA	DESC NW5-8-19W	CARROLL HOLDING CO LTD R	\$14.35	\$14.65	\$14.96	\$15.27	\$15.59
666	98600	30	OAKLAND AREA	DESC SE5-8-19W	CARROLL HOLDING CO LTD R	\$14.35	\$14.65	\$14.96	\$15.27	\$15.59
667	98700	30	OAKLAND AREA	DESC SW5-8-19W	CARROLL HOLDING CO LTD R	\$14.35	\$14.65	\$14.96	\$15.27	\$15.59
668	98800	30	OAKLAND AREA	1--69232	BUFFI TRAD ADAM JT R	\$14.35	\$14.65	\$14.96	\$15.27	\$15.59
669	98850	30	OAKLAND AREA	DESC NE6-8-19W	HARGREAVES FARMS LTD R	\$14.35	\$14.65	\$14.96	\$15.27	\$15.59
670	98900	30	OAKLAND AREA	NW6-8-19W	HARWEST FARMS LTD R	\$14.35	\$14.65	\$14.96	\$15.27	\$15.59
671	99000	30	OAKLAND AREA	DESC SE6-8-19W	HARGREAVES FARMS LTD R	\$14.35	\$14.65	\$14.96	\$15.27	\$15.59
672	99100	30	OAKLAND AREA	DESC SW6-8-19W	NEWDALE HOLDING CO LTD R	\$14.35	\$14.65	\$14.96	\$15.27	\$15.59
673	99200	30	OAKLAND AREA	DESC NE7-8-19W	SMITH MYRNA MARGARET JT R	\$14.35	\$14.65	\$14.96	\$15.27	\$15.59
674	99250	30	OAKLAND AREA	DESC NE7-8-19W	SMITH MYRNA MARGARET JT R	\$14.35	\$14.65	\$14.96	\$15.27	\$15.59
675	99300	30	OAKLAND AREA	DESC NW7-8-19W	MCKAY CHRISTOPHER COLIN JT R	\$14.35	\$14.65	\$14.96	\$15.27	\$15.59

676	99400	30	OAKLAND AREA	SE7-8-19W	HARGREAVES FARMS LTD R	\$14.35	\$14.65	\$14.96	\$15.27	\$15.59
677	99500	30	OAKLAND AREA	SW7-8-19W	HARGREAVES FARMS LTD R	\$14.35	\$14.65	\$14.96	\$15.27	\$15.59
678	99700	30	OAKLAND AREA	NW8-8-19W	CHALMERS JOSEPH DOUGLAS JT R	\$14.35	\$14.65	\$14.96	\$15.27	\$15.59
679	99800	30	OAKLAND AREA	SE8-8-19W	CARROLL HOLDING CO LTD R	\$14.35	\$14.65	\$14.96	\$15.27	\$15.59
680	100000	30	OAKLAND AREA	NE9-8-19W	WESLEY ROBERT GREG R	\$14.35	\$14.65	\$14.96	\$15.27	\$15.59
681	100200	30	OAKLAND AREA	DESC SE9-8-19W	CARROLL HOLDING CO LTD R	\$14.35	\$14.65	\$14.96	\$15.27	\$15.59
682	100300	30	OAKLAND AREA	SW9-8-19W	CARROLL HOLDING CO LTD R	\$14.35	\$14.65	\$14.96	\$15.27	\$15.59
683	100400	30	OAKLAND AREA	DESC NE10-8-19W	WESLEY ROBERT GREG R	\$14.35	\$14.65	\$14.96	\$15.27	\$15.59
684	100500	30	OAKLAND AREA	NW10-8-19W	WESLEY ROBERT GREG R	\$14.35	\$14.65	\$14.96	\$15.27	\$15.59
685	100700	30	OAKLAND AREA	DESC SE10-8-19W	WESLEY ROBERT GREG R	\$14.35	\$14.65	\$14.96	\$15.27	\$15.59
686	100800	30	OAKLAND AREA	DESC SE10-8-19W	WESLEY ROBERT GREG R	\$14.35	\$14.65	\$14.96	\$15.27	\$15.59
687	101000	30	OAKLAND AREA	DESC SW10-8-19W	WESLEY ROBERT GREG R	\$14.35	\$14.65	\$14.96	\$15.27	\$15.59
688	101250	30	OAKLAND AREA	A--1669	BOULET ROGER JOSEPH A JT R	\$14.35	\$14.65	\$14.96	\$15.27	\$15.59
689	101255	30	OAKLAND AREA	DESC B--1669	VOORHIS PAUL HANTSCH JT R	\$14.35	\$14.65	\$14.96	\$15.27	\$15.59
690	101260	30	OAKLAND AREA	1/2--67482	FLIKWEERT JASON RILEY R	\$14.35	\$14.65	\$14.96	\$15.27	\$15.59
691	101350	30	OAKLAND AREA	A--51521	HER MAJESTY THE QUEEN - MAN	\$14.35	\$14.65	\$14.96	\$15.27	\$15.59
692	101450	30	OAKLAND AREA	DESC SW11-8-19W	WESLEY ROBERT GREG JT R	\$14.35	\$14.65	\$14.96	\$15.27	\$15.59
693	101500	30	OAKLAND AREA	DESC NE12-8-19W	BOK CORNELIS HELEENDERT JT R	\$14.35	\$14.65	\$14.96	\$15.27	\$15.59
694	101510	30	OAKLAND AREA	DESC NE12-8-19W	BOK CHRISTINE LEE R	\$14.35	\$14.65	\$14.96	\$15.27	\$15.59
695	101810	30	OAKLAND AREA	2--56231	HAWKINS BRUCE ALLAN JT R	\$14.35	\$14.65	\$14.96	\$15.27	\$15.59
696	101820	30	OAKLAND AREA	1--56231	HAWKINS CHRISTOPHER BRUCE R	\$14.35	\$14.65	\$14.96	\$15.27	\$15.59
697	101850	30	OAKLAND AREA	DESC SW12-8-19W	MCDUGALD GERALD ELDON JT R	\$14.35	\$14.65	\$14.96	\$15.27	\$15.59
698	101900	30	OAKLAND AREA	1--70993	DIXON RONALD EARL JT R	\$14.35	\$14.65	\$14.96	\$15.27	\$15.59
699	101920	30	OAKLAND AREA	DESC A--1582	DIXON RONALD EARL JT R	\$14.35	\$14.65	\$14.96	\$15.27	\$15.59
700	102020	30	OAKLAND AREA	4--61514	MOORE SHELDON JAMES 1/2 JT R	\$14.35	\$14.65	\$14.96	\$15.27	\$15.59
701	102050	30	OAKLAND AREA	DESC NW13-8-19W	JAMES WILLIAM GARY R	\$14.35	\$14.65	\$14.96	\$15.27	\$15.59
702	102100	30	OAKLAND AREA	SE13-8-19W	GOULD RONALD SHAUN JT R	\$14.35	\$14.65	\$14.96	\$15.27	\$15.59
703	102150	30	OAKLAND AREA	DESC SW13-8-19W	GOULD RONALD SHAUN JT R	\$14.35	\$14.65	\$14.96	\$15.27	\$15.59
704	102300	30	OAKLAND AREA	DESC NE14-8-19W	BRANDON RETRIEVER CLUB R	\$14.35	\$14.65	\$14.96	\$15.27	\$15.59
705	102350	30	OAKLAND AREA	DESC NE14-8-19W	EPPERT ROGER ALFRED A JT R	\$14.35	\$14.65	\$14.96	\$15.27	\$15.59
706	102410	30	OAKLAND AREA	2--46293	LAW BRENT WILLIAM R	\$14.35	\$14.65	\$14.96	\$15.27	\$15.59
707	102460	30	OAKLAND AREA	DESC 3-2166	BRERETON JAMES RANDALL JT R	\$14.35	\$14.65	\$14.96	\$15.27	\$15.59
708	102500	30	OAKLAND AREA	DESC SE14-8-19W	BROOKS ALAN LEONARD R	\$14.35	\$14.65	\$14.96	\$15.27	\$15.59
709	102650	30	OAKLAND AREA	DESC SW14-8-19W	BARTEL KERRY LOEWEN JT R	\$14.35	\$14.65	\$14.96	\$15.27	\$15.59

710	102750	30	OAKLAND AREA	DESC NE15-8-19W	MCKAY CHRISTOPHER COLIN JT R	\$14.35	\$14.65	\$14.96	\$15.27	\$15.59
711	102800	30	OAKLAND AREA	DESC NW15-8-19W	MCKAY CHRISTOPHER COLIN JT R	\$14.35	\$14.65	\$14.96	\$15.27	\$15.59
712	102850	30	OAKLAND AREA	DESC NW15-8-19W	MCKAY CHRISTOPHER COLIN JT R	\$14.35	\$14.65	\$14.96	\$15.27	\$15.59
713	102900	30	OAKLAND AREA	5--2179	BEAMISH THOMAS JT R	\$14.35	\$14.65	\$14.96	\$15.27	\$15.59
714	103050	30	OAKLAND AREA	2--58315	STARLINE AG INC R	\$14.35	\$14.65	\$14.96	\$15.27	\$15.59
715	103400	30	OAKLAND AREA	DESC SW15-8-19W	DRIEDGER JASON DWAYNE JT R	\$14.35	\$14.65	\$14.96	\$15.27	\$15.59
716	103500	30	OAKLAND AREA	NE16-8-19W	CARROLL HOLDING CO LTD R	\$14.35	\$14.65	\$14.96	\$15.27	\$15.59
717	103600	30	OAKLAND AREA	NW16-8-19W	CARROLL HOLDING CO LTD R	\$14.35	\$14.65	\$14.96	\$15.27	\$15.59
718	103700	30	OAKLAND AREA	DESC SE16-8-19W	CARROLL HOLDING CO LTD R	\$14.35	\$14.65	\$14.96	\$15.27	\$15.59
719	103800	30	OAKLAND AREA	SW16-8-19W	CARROLL HOLDING CO LTD R	\$14.35	\$14.65	\$14.96	\$15.27	\$15.59
720	103900	30	OAKLAND AREA	NE17-8-19W	CARROLL HOLDING CO LTD R	\$14.35	\$14.65	\$14.96	\$15.27	\$15.59
721	104000	30	OAKLAND AREA	NW17-8-19W	CARROLL HOLDING CO LTD R	\$14.35	\$14.65	\$14.96	\$15.27	\$15.59
722	104200	30	OAKLAND AREA	SW17-8-19W	CHALMERS JOSEPH DOUGLAS JT R	\$14.35	\$14.65	\$14.96	\$15.27	\$15.59
723	104350	30	OAKLAND AREA	DESC NE18-8-19W	CONRAD KYLE FIRMIN JT R	\$14.35	\$14.65	\$14.96	\$15.27	\$15.59
724	104400	30	OAKLAND AREA	DESC NW18-8-19W	DENNING CLAIR BRUCE R	\$14.35	\$14.65	\$14.96	\$15.27	\$15.59
725	104450	30	OAKLAND AREA	DESC NW18-8-19W	DENNING DOUGLAS CLARK R	\$14.35	\$14.65	\$14.96	\$15.27	\$15.59
726	104550	30	OAKLAND AREA	DESC SE18-8-19W	CARROLL HOLDING CO LTD R	\$14.35	\$14.65	\$14.96	\$15.27	\$15.59
727	104600	30	OAKLAND AREA	DESC SW18-8-19W	BROWN WILFRED HUGH R	\$14.35	\$14.65	\$14.96	\$15.27	\$15.59
728	104700	30	OAKLAND AREA	DESC NE19-8-19W	MCKAY CHRISTOPHER COLIN JT R	\$14.35	\$14.65	\$14.96	\$15.27	\$15.59
729	104850	30	OAKLAND AREA	DESC NW19-8-19W	MCKAY CHRISTOPHER COLIN JT R	\$14.35	\$14.65	\$14.96	\$15.27	\$15.59
730	104900	30	OAKLAND AREA	SE19-8-19W	DENNING DOUGLAS CLARK R	\$14.35	\$14.65	\$14.96	\$15.27	\$15.59
731	105000	30	OAKLAND AREA	SW19-8-19W	DENNING CLAIR BRUCE R	\$14.35	\$14.65	\$14.96	\$15.27	\$15.59
732	105200	30	OAKLAND AREA	DESC NW29&20-8-19W	MCKAY PATRICIA JEAN JT R	\$14.35	\$14.65	\$14.96	\$15.27	\$15.59
733	105300	30	OAKLAND AREA	DESC SE20-8-19W	JWJ ENTERPRISES LTD R	\$14.35	\$14.65	\$14.96	\$15.27	\$15.59
734	105350	30	OAKLAND AREA	DESC SE20-8-19W	CRAIG MEDIA INC. R	\$14.35	\$14.65	\$14.96	\$15.27	\$15.59
735	105400	30	OAKLAND AREA	SW20-8-19W	JWJ ENTERPRISES LTD R	\$14.35	\$14.65	\$14.96	\$15.27	\$15.59
736	105500	30	OAKLAND AREA	DESC NE21-8-19W	CARLISLE DARLENE TRACEY R	\$14.35	\$14.65	\$14.96	\$15.27	\$15.59
737	105550	30	OAKLAND AREA	DESC NE21-8-19W	CARROLL HOLDING CO LTD R	\$14.35	\$14.65	\$14.96	\$15.27	\$15.59
738	105650	30	OAKLAND AREA	DESC NW21-8-19W	CARROLL HOLDING CO LTD R	\$14.35	\$14.65	\$14.96	\$15.27	\$15.59
739	105900	30	OAKLAND AREA	SW21-8-19W	CARROLL HOLDING CO LTD R	\$14.35	\$14.65	\$14.96	\$15.27	\$15.59
740	106100	30	OAKLAND AREA	DESC NW22-8-19W	COULING DONALD MURRAY JT R	\$14.35	\$14.65	\$14.96	\$15.27	\$15.59
741	106200	30	OAKLAND AREA	DESC SE22-8-19W	KRETCHMAN ERNA LOUISE R	\$14.35	\$14.65	\$14.96	\$15.27	\$15.59
742	106400	30	OAKLAND AREA	SW22-8-19W	COULING DONALD MURRAY JT R	\$14.35	\$14.65	\$14.96	\$15.27	\$15.59
743	106600	30	OAKLAND AREA	DESC NW23-8-19W	COULING JOYCE MARGARET JT R	\$14.35	\$14.65	\$14.96	\$15.27	\$15.59

744	106720	30	OAKLAND AREA	DESC SE23-8-19W	ROME AARON RYLEY JT R	\$14.35	\$14.65	\$14.96	\$15.27	\$15.59
745	106800	30	OAKLAND AREA	DESC SW23-8-19W	COULING JOYCE MARGARET JT R	\$14.35	\$14.65	\$14.96	\$15.27	\$15.59
746	106900	30	OAKLAND AREA	NE24-8-19W	H & S CATTLE CO LTD R	\$14.35	\$14.65	\$14.96	\$15.27	\$15.59
747	107150	30	OAKLAND AREA	DESC SE24-8-19W	MORROW CALVIN STEVEN JT R	\$14.35	\$14.65	\$14.96	\$15.27	\$15.59
748	107185	30	OAKLAND AREA	DESC SE24-8-19W	MOORE SHELDON JAMES JT R	\$14.35	\$14.65	\$14.96	\$15.27	\$15.59
749	107200	30	OAKLAND AREA	DESC SW24-8-19W	MCADAM JOHN WILBUR JT R	\$14.35	\$14.65	\$14.96	\$15.27	\$15.59
750	107400	30	OAKLAND AREA	DESC NE25-8-19W	STANLEY NANCY MAE R	\$14.35	\$14.65	\$14.96	\$15.27	\$15.59
751	107600	30	OAKLAND AREA	SE25-8-19W	STANLEY NANCY MAE R	\$14.35	\$14.65	\$14.96	\$15.27	\$15.59
752	107700	30	OAKLAND AREA	SW25-8-19W	STANLEY NANCY MAE R	\$14.35	\$14.65	\$14.96	\$15.27	\$15.59
753	107800	30	OAKLAND AREA	NE26-8-19W	STANLEY NANCY MAE JT R	\$14.35	\$14.65	\$14.96	\$15.27	\$15.59
754	107950	30	OAKLAND AREA	1--70269	MCDOWELL NORMAN GARY JT R	\$14.35	\$14.65	\$14.96	\$15.27	\$15.59
755	108100	30	OAKLAND AREA	DESC SE26-8-19W	STANLEY NANCY MAE R	\$14.35	\$14.65	\$14.96	\$15.27	\$15.59
756	108310	30	OAKLAND AREA	1--41598	MICHALUK MATHEW THOMAS R	\$14.35	\$14.65	\$14.96	\$15.27	\$15.59
757	108400	30	OAKLAND AREA	DESC NE27-8-19W	MCKAY IAN EDWARD JT R	\$14.35	\$14.65	\$14.96	\$15.27	\$15.59
758	108500	30	OAKLAND AREA	NW27-8-19W	MCKAY IAN EDWARD JT R	\$14.35	\$14.65	\$14.96	\$15.27	\$15.59
759	108600	30	OAKLAND AREA	DESC SE27-8-19W	MCKAY PATRICIA JEAN JT R	\$14.35	\$14.65	\$14.96	\$15.27	\$15.59
760	108625	30	OAKLAND AREA	1--63642	QUIRING PHILLIP HENRY JT R	\$14.35	\$14.65	\$14.96	\$15.27	\$15.59
761	108700	30	OAKLAND AREA	DESC SW27-8-19W	MCGORMAN STEVEN SCOTT JT R	\$14.35	\$14.65	\$14.96	\$15.27	\$15.59
762	108750	30	OAKLAND AREA	DESC SW27-8-19W	CAMPBELL LARRY MAITLAND R	\$14.35	\$14.65	\$14.96	\$15.27	\$15.59
763	108900	30	OAKLAND AREA	NE28-8-19W	MCKAY IAN EDWARD JT R	\$14.35	\$14.65	\$14.96	\$15.27	\$15.59
764	109000	30	OAKLAND AREA	NW28-8-19W	KRETCHMANN ERIC OSCAR R	\$14.35	\$14.65	\$14.96	\$15.27	\$15.59
765	109400	30	OAKLAND AREA	NW29-8-19W	MCKAY CHRISTOPHER COLIN JT R	\$14.35	\$14.65	\$14.96	\$15.27	\$15.59
766	109600	30	OAKLAND AREA	DESC SE29-8-19W	MCKAY CHRISTOPHER COLIN JT R	\$14.35	\$14.65	\$14.96	\$15.27	\$15.59
767	109700	30	OAKLAND AREA	DESC SW29-8-19W	MCKAY CHRISTOPHER COLIN JT R	\$14.35	\$14.65	\$14.96	\$15.27	\$15.59
768	109800	30	OAKLAND AREA	NE30-8-19W	MCRAE LARRY GORDON JT R	\$14.35	\$14.65	\$14.96	\$15.27	\$15.59
769	109900	30	OAKLAND AREA	DESC NW30-8-19W	MCKAY PATRICIA JEAN JT R	\$14.35	\$14.65	\$14.96	\$15.27	\$15.59
770	110000	30	OAKLAND AREA	SE30-8-19W	MCRAE LARRY GORDON JT R	\$14.35	\$14.65	\$14.96	\$15.27	\$15.59
771	110100	30	OAKLAND AREA	DESC SW30-8-19W	MCRAE LARRY GORDON JT R	\$14.35	\$14.65	\$14.96	\$15.27	\$15.59
772	110200	30	OAKLAND AREA	DESC SW30-8-19W	MCKAY PATRICIA JEAN JT R	\$14.35	\$14.65	\$14.96	\$15.27	\$15.59
773	110300	30	OAKLAND AREA	NE31-8-19W	MCRAE LINDA ELIZABETH ELLEN	\$14.35	\$14.65	\$14.96	\$15.27	\$15.59
774	110400	30	OAKLAND AREA	NW31-8-19W	MCRAE TYSON JAMES R	\$14.35	\$14.65	\$14.96	\$15.27	\$15.59
775	110600	30	OAKLAND AREA	SW31-8-19W	MCRAE ERIC JEFFREY R	\$14.35	\$14.65	\$14.96	\$15.27	\$15.59
776	110700	30	OAKLAND AREA	NE32-8-19W	POTTER SIMONE YVONNE R	\$14.35	\$14.65	\$14.96	\$15.27	\$15.59
777	110800	30	OAKLAND AREA	NW32-8-19W	MCRAE LINDA ELIZABETH ELLEN	\$14.35	\$14.65	\$14.96	\$15.27	\$15.59

778	110950	30	OAKLAND AREA	DESC SE32-8-19W	MCKAY CHRISTOPHER COLIN JT R	\$14.35	\$14.65	\$14.96	\$15.27	\$15.59
779	111000	30	OAKLAND AREA	SW32-8-19W	PAYNE BRENT WILLIAM JOHN JT	\$14.35	\$14.65	\$14.96	\$15.27	\$15.59
780	111100	30	OAKLAND AREA	NE33-8-19W	MCKAY PATRICIA JEAN JT R	\$14.35	\$14.65	\$14.96	\$15.27	\$15.59
781	111200	30	OAKLAND AREA	DESC NW33-8-19W	OAK RIDGE INVESTMENTS LTD R	\$14.35	\$14.65	\$14.96	\$15.27	\$15.59
782	111250	30	OAKLAND AREA	DESC NW33-8-19W	CANART GERALD STANLEY JT R	\$14.35	\$14.65	\$14.96	\$15.27	\$15.59
783	111300	30	OAKLAND AREA	SE33-8-19W	MCKAY IAN EDWARD JT R	\$14.35	\$14.65	\$14.96	\$15.27	\$15.59
784	111400	30	OAKLAND AREA	DESC SW33-8-19W	KRETCHMAN RYAN WILLIAM KARL	\$14.35	\$14.65	\$14.96	\$15.27	\$15.59
785	111450	30	OAKLAND AREA	DESC SW33-8-19W	KRETCHMANN ERIC OSCAR JT R	\$14.35	\$14.65	\$14.96	\$15.27	\$15.59
786	111500	30	OAKLAND AREA	DESC NE34-8-19W	MCKAY CHRISTOPHER COLIN JT R	\$14.35	\$14.65	\$14.96	\$15.27	\$15.59
787	111550	30	OAKLAND AREA	DESC NE34-8-19W	PADDOCK BRYAN GLENN JT R	\$14.35	\$14.65	\$14.96	\$15.27	\$15.59
788	111560	30	OAKLAND AREA	DESC NE34-8-19W	RAMAGE CURTIS WAYNE JT R	\$14.35	\$14.65	\$14.96	\$15.27	\$15.59
789	111800	30	OAKLAND AREA	SW34-8-19W	MCKAY IAN EDWARD JT R	\$14.35	\$14.65	\$14.96	\$15.27	\$15.59
790	112300	30	OAKLAND AREA	DESC SE35-8-19W	CARLISLE MICHAEL EARL JT R	\$14.35	\$14.65	\$14.96	\$15.27	\$15.59
791	112500	30	OAKLAND AREA	DESC SW35-8-19W	CUVELIER MICHAEL COLIN JT R	\$14.35	\$14.65	\$14.96	\$15.27	\$15.59
792	112550	30	OAKLAND AREA	DESC SW35-8-19W	CARLISLE ADAM MICHAEL R	\$14.35	\$14.65	\$14.96	\$15.27	\$15.59
793	112600	30	OAKLAND AREA	DESC NE36-8-19W	MARTENS CHRISTIANE B M JT R	\$14.35	\$14.65	\$14.96	\$15.27	\$15.59
794	112650	30	OAKLAND AREA	DESC NE36-8-19W	PENNER ROBERT NEIL JT R	\$14.35	\$14.65	\$14.96	\$15.27	\$15.59
795	112700	30	OAKLAND AREA	NW36-8-19W	MARTENS CHRISTIANE B M JT R	\$14.35	\$14.65	\$14.96	\$15.27	\$15.59
796	112800	30	OAKLAND AREA	DESC SE36-8-19W	HATCH CRAIG DOUGLAS R	\$14.35	\$14.65	\$14.96	\$15.27	\$15.59
797	112900	30	OAKLAND AREA	DESC SE36-8-19W	BRANDON RETRIEVER CLUB R	\$14.35	\$14.65	\$14.96	\$15.27	\$15.59
798	219900	30	WAWANESA AREA	DESC 1&4--20794	SABAD SHONDELL JAMES JT R	\$14.35	\$14.65	\$14.96	\$15.27	\$15.59
799	16060	30	OAKLAND AREA	A&B&C&E--44345	HER MAJESTY THE QUEEN - MAN	\$14.35	\$14.65	\$14.96	\$15.27	\$15.59
800	46700	30	OAKLAND AREA	440	HER MAJESTY THE QUEEN - MAN R	\$14.35	\$14.65	\$14.96	\$15.27	\$15.59
801	55050	30	OAKLAND AREA	DESC NW34-7-19W	HER MAJESTY THE QUEEN - MAN R	\$14.35	\$14.65	\$14.96	\$15.27	\$15.59
802	77050	30	OAKLAND AREA	DESC NE35-8-17W	HER MAJESTY THE QUEEN - MAN R	\$14.35	\$14.65	\$14.96	\$15.27	\$15.59
803	91500	30	OAKLAND AREA	NE33-8-18W	HER MAJESTY THE QUEEN - MAN R	\$14.35	\$14.65	\$14.96	\$15.27	\$15.59
804	91700	30	OAKLAND AREA	DESC SE33-8-18W	HER MAJESTY THE QUEEN - MAN R	\$14.35	\$14.65	\$14.96	\$15.27	\$15.59
805	11800	30	OAKLAND AREA	DESC NW26-7-17W	HER MAJESTY THE QUEEN - MAN R	\$14.35	\$14.65	\$14.96	\$15.27	\$15.59
806	101100	30	OAKLAND AREA	DESC NE11-8-19W	HER MAJESTY THE QUEEN - MAN	\$14.35	\$14.65	\$14.96	\$15.27	\$15.59
807	101300	30	OAKLAND AREA	DESC SE11-8-19W	HER MAJESTY THE QUEEN - MAN	\$14.35	\$14.65	\$14.96	\$15.27	\$15.59

Total

\$11,580.45 \$11,822.55 \$12,072.72 \$12,322.89 \$12,581.13

MUNICIPALITY OF OAKLAND-WAWANESA
BY-LAW NO. 44-2024
SCHEDULE "B"

Rates for all other property (excluding Class 30 Farm and Class 10 with no dwelling units)

	Roll#	Class	# of DUs	Short Legal	Owner Name	Per Parcel Rate 2025	Per Parcel Rate 2026	Per Parcel Rate 2027	Per Parcel Rate 2028	Per Parcel Rate 2029
1	350	10	1	DESC SE1-7-17W	SCOTT LANCE FREDRICK JT R	\$101.84	\$103.98	\$106.17	\$108.40	\$110.68
2	1101	10	1	1--69918	HARWEST FARMS LTD R	\$101.84	\$103.98	\$106.17	\$108.40	\$110.68
3	1200	10	1	SW3-7-17W	COULTES MALCOLM SCOTT R	\$101.84	\$103.98	\$106.17	\$108.40	\$110.68
4	1600	10	1	SW4-7-17W	FLEMING AUDREY BERNICE JT R	\$101.84	\$103.98	\$106.17	\$108.40	\$110.68
5	1900	10	1	DESC SE5-7-17W	ROSE DALE WESLEY JT R	\$101.84	\$103.98	\$106.17	\$108.40	\$110.68
6	2400	10	1	DESC SW6-7-17W	DERRER WALTER MICHAEL JT R	\$101.84	\$103.98	\$106.17	\$108.40	\$110.68
7	4700	10	1	DESC SE11-7-17W	WILTON JEFFREY EDWARD JT R	\$101.84	\$103.98	\$106.17	\$108.40	\$110.68
8	4800	10	1	DESC NE12-7-17W	HARWEST FARMS LTD R	\$101.84	\$103.98	\$106.17	\$108.40	\$110.68
9	5050	10	1	DESC SE12-7-17W	REIMER RUSSELL SCOTT JT R	\$101.84	\$103.98	\$106.17	\$108.40	\$110.68
10	5300	10	1	DESC NW13-7-17W	DOWNIE ELWOOD GREGG JT R	\$101.84	\$103.98	\$106.17	\$108.40	\$110.68
11	5700	60	0	DESC --26735	MANITOBA HYDRO-ELECTRIC BOARD	\$101.84	\$103.98	\$106.17	\$108.40	\$110.68
12	5750	10	1	DESC NE14-7-17W	SCHMITZ PAUL WILLIAM 1/2 R	\$101.84	\$103.98	\$106.17	\$108.40	\$110.68
13	5850	60	0	A&B--47478	SHUR-GRO FARM SERVICES LTD R	\$101.84	\$103.98	\$106.17	\$108.40	\$110.68
14	5860	60	0	3-2076	HEINRICHS HERMAN GERHARD JT	\$101.84	\$103.98	\$106.17	\$108.40	\$110.68
15	5900	10	1	NW14-7-17W	5177562 MANITOBA LTD R	\$101.84	\$103.98	\$106.17	\$108.40	\$110.68
16	7300	10	1	DESC SW16-7-17W	CLINE BRADLEY TERRICK L JT R	\$101.84	\$103.98	\$106.17	\$108.40	\$110.68
17	7500	10	26	NW17-7-17W	GREEN ACRES HOLDING CO LTD R	\$101.84	\$103.98	\$106.17	\$108.40	\$110.68
	7500	40	26	NW17-7-17W	GREEN ACRES HOLDING CO LTD R					
18	7800	60	0	NE18-7-17W	GREEN ACRES HOLDING CO LTD R	\$101.84	\$103.98	\$106.17	\$108.40	\$110.68
19	7900	10	1	NW18-7-17W	GREEN ACRES HOLDINGS CO LTD	\$101.84	\$103.98	\$106.17	\$108.40	\$110.68
20	8800	10	1	DESC SE20-7-17W	FISHER FREDERICK MICHAEL JT	\$101.84	\$103.98	\$106.17	\$108.40	\$110.68
21	9100	10	1	NW21-7-17W	FISHER FREDERICK NOEL JT R	\$101.84	\$103.98	\$106.17	\$108.40	\$110.68
22	9250	10	1	DESC SE21-7-17W	ROBERTSON TREVOR JT R	\$101.84	\$103.98	\$106.17	\$108.40	\$110.68
23	9600	10	1	DESC NE22-7-17W	WILTON ROBERT DREW JT R	\$101.84	\$103.98	\$106.17	\$108.40	\$110.68
24	9610	10	1	DESC NE22-7-17W	KRISTJANSSON MARGRET A JT R	\$101.84	\$103.98	\$106.17	\$108.40	\$110.68
25	9850	60	0	DESC SE22-7-17W	HARWEST FARMS LTD R	\$101.84	\$103.98	\$106.17	\$108.40	\$110.68
26	9900	10	1	DESC SE22-7-17W	OTTO ROBERT DEAN R	\$101.84	\$103.98	\$106.17	\$108.40	\$110.68
27	10210	10	1	1--2006	WITHERS JAMES RICHARD R	\$101.84	\$103.98	\$106.17	\$108.40	\$110.68
28	10500	60	0	3A-20794	MANITOBA HYDRO-ELECTRIC BOARD	\$101.84	\$103.98	\$106.17	\$108.40	\$110.68

29	10600	10	1	1--48382	MOORE KEVIN LAWRENCE JT R	\$101.84	\$103.98	\$106.17	\$108.40	\$110.68
30	10850	60	0	DESC NW24-7-17W	R M OF OAKLAND R	\$101.84	\$103.98	\$106.17	\$108.40	\$110.68
31	11100	60	0	DESC NE25-7-17W	LEACHMAN CLARK ALBERT R	\$101.84	\$103.98	\$106.17	\$108.40	\$110.68
32	11350	60	0	DESC SE25-7-17W	THE VILLAGE OF WAWANESA R	\$101.84	\$103.98	\$106.17	\$108.40	\$110.68
33	12510	60	0	A-35291	MTS INC R	\$101.84	\$103.98	\$106.17	\$108.40	\$110.68
34	12560	10	1	B--38376	BEARE DAVID BRUCE JT R	\$101.84	\$103.98	\$106.17	\$108.40	\$110.68
35	12600	60	1	DESC -2-2086	10010826 MANITOBA LTD R	\$101.84	\$103.98	\$106.17	\$108.40	\$110.68
	12600	10	1	DESC -2-2086	10010826 MANITOBA LTD R					
36	12650	60	0	DESC SE27-7-17W	R M OF OAKLAND R	\$101.84	\$103.98	\$106.17	\$108.40	\$110.68
37	12700	10	1	1--46534	WILKINSON JASON MURRAY R	\$101.84	\$103.98	\$106.17	\$108.40	\$110.68
38	12800	10	1	1--65860	ELLIS PERCY WARREN E JT R	\$101.84	\$103.98	\$106.17	\$108.40	\$110.68
39	13250	10	1	DESC NE29-7-17W	CAMPBELL THOMAS WILLIAM JT R	\$101.84	\$103.98	\$106.17	\$108.40	\$110.68
40	14110	10	1	DESC SW30-7-17W	JACKSON CHARLES EDWARD R	\$101.84	\$103.98	\$106.17	\$108.40	\$110.68
41	15200	10	1	DESC --58	FISHER BROCK FREDERICK M JT	\$101.84	\$103.98	\$106.17	\$108.40	\$110.68
42	15400	10	1	DESC SW33-7-17W	GRANGER DONALD BRENT JT R	\$101.84	\$103.98	\$106.17	\$108.40	\$110.68
43	15900	10	1	DESC SW34-7-17W	ELLIS MEGAN ELIZABETH JT R	\$101.84	\$103.98	\$106.17	\$108.40	\$110.68
44	16000	10	1	3--58168	HEINRICHS JASON OWEN JT R	\$101.84	\$103.98	\$106.17	\$108.40	\$110.68
45	16020	10	1	2--58168	MURPHY JACOB THOMAS R	\$101.84	\$103.98	\$106.17	\$108.40	\$110.68
46	16040	10	1	1--58168	BUIE BRIEN DOUGALL JT R	\$101.84	\$103.98	\$106.17	\$108.40	\$110.68
47	16050	10	1	DESC NE35-7-17W	FRIESEN CORNELIUS JT R	\$101.84	\$103.98	\$106.17	\$108.40	\$110.68
48	16100	10	1	DESC NW35-7-17W	BLACK CREEK FARM LTD R	\$101.84	\$103.98	\$106.17	\$108.40	\$110.68
	16100	60	1	DESC NW35-7-17W	BLACK CREEK FARM LTD R					
49	16400	10	1	NE36-7-17W	HAMILTON CHRISTOPHER D JT R	\$101.84	\$103.98	\$106.17	\$108.40	\$110.68
50	16600	10	1	SE36-7-17W	WILTON DARCY HUGH JT R	\$101.84	\$103.98	\$106.17	\$108.40	\$110.68
51	16900	10	1	DESC -A-58	HAITHWAITE DOROTHY JEAN R	\$101.84	\$103.98	\$106.17	\$108.40	\$110.68
52	18400	60	0	DESC OIL	ENBRIDGE PIPELINES INC. L	\$101.84	\$103.98	\$106.17	\$108.40	\$110.68
	18400	51	0	DESC OIL	ENBRIDGE PIPELINES INC. L					
53	18405	51	0	1--OIL	ENBRIDGE SOUTHERN LIGHTS LP	\$101.84	\$103.98	\$106.17	\$108.40	\$110.68
54	19800	10	1	NE4-7-18W	BOAKE HOWARD DOUGLAS JT R	\$101.84	\$103.98	\$106.17	\$108.40	\$110.68
55	20400	10	1	SE5-7-18W	BOAKE ANDREW JOHN R	\$101.84	\$103.98	\$106.17	\$108.40	\$110.68
56	20600	10	1	NE6-7-18W	MARTIN KELLY REID R	\$101.84	\$103.98	\$106.17	\$108.40	\$110.68
57	20900	10	1	SE6-7-18W	EASTLEY EDWARD FRANKLIN R	\$101.84	\$103.98	\$106.17	\$108.40	\$110.68
58	21600	10	1	DESC NE8-7-18W	MCKENZIE MICHAEL WAYNE H JT	\$101.84	\$103.98	\$106.17	\$108.40	\$110.68
59	21800	10	1	SE8-7-18W	MCKENZIE MICHAEL WAYNE H R	\$101.84	\$103.98	\$106.17	\$108.40	\$110.68

60	22300	10	1	SW9-7-18W	BOAKE RONALD GORDON R	\$101.84	\$103.98	\$106.17	\$108.40	\$110.68
61	24200	10	1	SW13-7-18W	CORY SHAUN CHARLES GENE R	\$101.84	\$103.98	\$106.17	\$108.40	\$110.68
62	24450	10	1	DESC NW14-7-18W	BARYLSKI BARRY PAUL JT R	\$101.84	\$103.98	\$106.17	\$108.40	\$110.68
63	24500	10	1	SE14-7-18W	HUNTER LANA MAUREEN JT R	\$101.84	\$103.98	\$106.17	\$108.40	\$110.68
64	25550	10	1	DESC SE16-7-18W	HEINRICHS DONALD WAYNE JT R	\$101.84	\$103.98	\$106.17	\$108.40	\$110.68
65	26350	10	1	DESC NW18-7-18W	MCKENZIE MATTHEW ALAN JT R	\$101.84	\$103.98	\$106.17	\$108.40	\$110.68
66	26500	10	1	DESC SW18-7-18W	MCKENZIE MATTHEW ALAN JT R	\$101.84	\$103.98	\$106.17	\$108.40	\$110.68
67	26600	10	1	DESC NE19-7-18W	CUNNINGHAM CARL LISCOLM JT R	\$101.84	\$103.98	\$106.17	\$108.40	\$110.68
68	26900	10	1	SW19-7-18W	WHITE OAK FARMS LTD R	\$101.84	\$103.98	\$106.17	\$108.40	\$110.68
69	27200	10	1	SE20-7-18W	WILSON RITA JOANNE JT R	\$101.84	\$103.98	\$106.17	\$108.40	\$110.68
70	27400	10	1	DESC NE21-7-18W	SOWIAK TODD BLAIR R	\$101.84	\$103.98	\$106.17	\$108.40	\$110.68
71	27500	10	1	DESC NW21-7-18W	ROY CAROLINE LEE R	\$101.84	\$103.98	\$106.17	\$108.40	\$110.68
72	27800	10	1	DESC NE22-7-18W	CORY NORMAN LYALL JT R	\$101.84	\$103.98	\$106.17	\$108.40	\$110.68
73	28300	10	1	DESC NW23-7-18W	HUNTER LANA MAUREEN JT R	\$101.84	\$103.98	\$106.17	\$108.40	\$110.68
74	28400	10	1	1--57629	ELDER BRIAN JAMES JT R	\$101.84	\$103.98	\$106.17	\$108.40	\$110.68
75	28600	10	1	DESC NE24-7-18W	CORY CHARLES CLAY JT R	\$101.84	\$103.98	\$106.17	\$108.40	\$110.68
76	29500	10	1	DESC NE26-7-18W	ROME MORLEY DENNIS JT R	\$101.84	\$103.98	\$106.17	\$108.40	\$110.68
77	29800	10	1	SW26-7-18W	KINCAID ROBERT JOSEPH JT R	\$101.84	\$103.98	\$106.17	\$108.40	\$110.68
78	30100	10	1	SE27-7-18W	CORY TERRANCE ETHBERT JT R	\$101.84	\$103.98	\$106.17	\$108.40	\$110.68
79	30200	10	1	SW27-7-18W	CORY TERRANCE ETHBERT JT R	\$101.84	\$103.98	\$106.17	\$108.40	\$110.68
80	30800	60	0	DESC NE29-7-18W	R M OF OAKLAND R	\$101.84	\$103.98	\$106.17	\$108.40	\$110.68
81	30900	10	1	DESC NW29-7-18W	MUSHIE DEAN JOSEPH JT R	\$101.84	\$103.98	\$106.17	\$108.40	\$110.68
82	31700	10	1	NW31-7-18W	LANOIE MARCEL JEAN JT R	\$101.84	\$103.98	\$106.17	\$108.40	\$110.68
83	33100	10	1	DESC SE34-7-18W	GRANGER CORNELIA R	\$101.84	\$103.98	\$106.17	\$108.40	\$110.68
84	33350	60	0	DESC NE35-7-18W	PATTISON MEDIA LTD R	\$101.84	\$103.98	\$106.17	\$108.40	\$110.68
85	33600	10	1	1--47330	WALKER DONALD SCOTT R	\$101.84	\$103.98	\$106.17	\$108.40	\$110.68
86	34050	10	1	DESC SW36-7-18W	HOFER SABRINA PAIGE JT R	\$101.84	\$103.98	\$106.17	\$108.40	\$110.68
87	34500	10	1	DESC 7/10-1-63	NAULT JOSEPH DONALD R	\$101.84	\$103.98	\$106.17	\$108.40	\$110.68
88	34700	10	1	DESC 11/14-1-63	INKSTER DAVID NEIL JT R	\$101.84	\$103.98	\$106.17	\$108.40	\$110.68
	34700	60	1	DESC 11/14-1-63	INKSTER DAVID NEIL JT R	\$101.84	\$103.98	\$106.17	\$108.40	\$110.68
89	34900	60	0	17/22-1-63	R M OF OAKLAND R	\$101.84	\$103.98	\$106.17	\$108.40	\$110.68
90	35300	60	0	26-1-63	R M OF OAKLAND R	\$101.84	\$103.98	\$106.17	\$108.40	\$110.68
91	35400	60	0	DESC 27/28-1-63	R M OF OAKLAND R	\$101.84	\$103.98	\$106.17	\$108.40	\$110.68
92	35500	40	0	DESC 27/28-1-63	RM OF OAKLAND R	\$101.84	\$103.98	\$106.17	\$108.40	\$110.68

93	36000	10	1	11-2-63	WALKER DONALD SCOTT R	\$101.84	\$103.98	\$106.17	\$108.40	\$110.68
94	36200	10	1	13/14-2-63	BELL CAMERON EUGENE R	\$101.84	\$103.98	\$106.17	\$108.40	\$110.68
95	36400	40	0	16-2-63	NESBITT COMMUNITY CLUB R	\$101.84	\$103.98	\$106.17	\$108.40	\$110.68
96	37400	10	1	DESC 1/3&3/5-5-63	GERVAIS CRYSTAL JEAN JT R	\$101.84	\$103.98	\$106.17	\$108.40	\$110.68
97	37500	10	1	6/8-5-63	WALKER DONALD SCOTT R	\$101.84	\$103.98	\$106.17	\$108.40	\$110.68
98	37600	10	1	9/10-5-63	PUGH WILLARD JAMES JT R	\$101.84	\$103.98	\$106.17	\$108.40	\$110.68
99	37810	60	0	16-5-63	MTS INC. R	\$101.84	\$103.98	\$106.17	\$108.40	\$110.68
100	37900	10	1	17/18-5-63	GARDEN GLENDA DIANE R	\$101.84	\$103.98	\$106.17	\$108.40	\$110.68
101	38000	10	1	19-5-63	LAGARDE NOEL JEAN R	\$101.84	\$103.98	\$106.17	\$108.40	\$110.68
102	38400	40	0	25/27-5-63	NESBITT COMMUNITY CLUB R	\$101.84	\$103.98	\$106.17	\$108.40	\$110.68
103	38600	40	0	DESC 12/13&16/17-6-63	NESBITT COMMUNITY CLUB R	\$101.84	\$103.98	\$106.17	\$108.40	\$110.68
104	38800	10	1	22/24-6-63	KLINGER RICHARD ASHLEY R	\$101.84	\$103.98	\$106.17	\$108.40	\$110.68
105	38900	10	1	25/27-6-63	EHLERT SHAWN KENT JT R	\$101.84	\$103.98	\$106.17	\$108.40	\$110.68
106	39100	10	1	DESC -C-63	MCKELLAR MALCOLM REG JT R	\$101.84	\$103.98	\$106.17	\$108.40	\$110.68
107	39300	40	0	DESC -C/ D-63	NESBITT COMMUNITY CLUB R	\$101.84	\$103.98	\$106.17	\$108.40	\$110.68
108	39400	10	1	DESC -D-63	SEAFOOT DALE ROBERT JT R	\$101.84	\$103.98	\$106.17	\$108.40	\$110.68
109	40700	10	1	NE1-7-19W	HEATH PAMELA R	\$101.84	\$103.98	\$106.17	\$108.40	\$110.68
110	41300	10	1	SE2-7-19W	SEAFOOT RONALD FREDERICK R	\$101.84	\$103.98	\$106.17	\$108.40	\$110.68
111	41900	10	1	NE4-7-19W	FOWELL BARRY DOUGLAS JT R	\$101.84	\$103.98	\$106.17	\$108.40	\$110.68
112	42100	10	1	SE4-7-19W	BROWN JEFFREY GLENN R	\$101.84	\$103.98	\$106.17	\$108.40	\$110.68
113	42600	10	1	SW5-7-19W	SEAFOOT THERON FREDERICK R	\$101.84	\$103.98	\$106.17	\$108.40	\$110.68
114	43000	10	1	SW6-7-19W	FENWICK MARK JAMES R	\$101.84	\$103.98	\$106.17	\$108.40	\$110.68
115	43100	10	1	DESC NE7-7-19W	CARLISLE ADAM MICHAEL R	\$101.84	\$103.98	\$106.17	\$108.40	\$110.68
116	43500	10	1	DESC SW7-7-19W	HAY CALVIN FLOYD JT R	\$101.84	\$103.98	\$106.17	\$108.40	\$110.68
117	43750	10	1	DESC NW8-7-19W	TOEWS GALEN PAUL JT R	\$101.84	\$103.98	\$106.17	\$108.40	\$110.68
118	43950	10	1	DESC SW8-7-19W	STEPHENS CLAIR LOUISE R	\$101.84	\$103.98	\$106.17	\$108.40	\$110.68
119	44100	10	1	1--67060	BULLEE ROBERT SCOTT JT R	\$101.84	\$103.98	\$106.17	\$108.40	\$110.68
120	44900	10	1	DESC NW11-7-19W	FISHER MARK SHELDON 1/2 R	\$101.84	\$103.98	\$106.17	\$108.40	\$110.68
121	45000	10	1	SE11-7-19W	MARTIN DAVID SEAN JT R	\$101.84	\$103.98	\$106.17	\$108.40	\$110.68
122	45400	10	1	SE12-7-19W	MARTIN ALLAN REX JT R	\$101.84	\$103.98	\$106.17	\$108.40	\$110.68
123	45800	10	1	DESC SE13-7-19W	LOGAN DWAYNE THOMAS JT R	\$101.84	\$103.98	\$106.17	\$108.40	\$110.68
124	46900	10	2	DESC SW15-7-19W	MCFARLAND CLARK RICHARD R	\$101.84	\$103.98	\$106.17	\$108.40	\$110.68
125	46950	10	1	DESC SW15-7-19W	MCFARLAND GREGORY LYNN R	\$101.84	\$103.98	\$106.17	\$108.40	\$110.68
126	47500	10	2	NW17-7-19W	LOVATT JOEL KENNETH JT R	\$101.84	\$103.98	\$106.17	\$108.40	\$110.68

127	47600	10	1	SE17-7-19W	BARTEL STEVEN RAY JT R	\$101.84	\$103.98	\$106.17	\$108.40	\$110.68
128	47750	10	1	DESC SW17-7-19W	RIFFEL ANDREAS JT R	\$101.84	\$103.98	\$106.17	\$108.40	\$110.68
129	47850	10	1	DESC NE18-7-19W	REGEHR KEVIN JAMES JT R	\$101.84	\$103.98	\$106.17	\$108.40	\$110.68
130	49400	10	1	DESC NE22-7-19W	HUANG JUN JIE R	\$101.84	\$103.98	\$106.17	\$108.40	\$110.68
131	49650	10	1	DESC SE22-7-19W	LUMGAIR NEKO DAWSON JT R	\$101.84	\$103.98	\$106.17	\$108.40	\$110.68
132	49700	10	1	SW22-7-19W	MCDUGALL FARMS BURBANK LTD	\$101.84	\$103.98	\$106.17	\$108.40	\$110.68
133	50000	10	1	SE23-7-19W	FISHER THELMA RUTH 1/2 R	\$101.84	\$103.98	\$106.17	\$108.40	\$110.68
134	50800	10	1	DESC NE25-7-19W	DOUCET DAVID PHILLIP R	\$101.84	\$103.98	\$106.17	\$108.40	\$110.68
135	50950	10	1	DESC NW25-7-19W	GRAHAM CAROLYNN ANN R	\$101.84	\$103.98	\$106.17	\$108.40	\$110.68
136	51060	60	0	A&B&C&D&E&F&G--35	CARGILL LIMITED R	\$101.84	\$103.98	\$106.17	\$108.40	\$110.68
137	51600	10	1	SE26-7-19W	VINT CRAIG ELWOOD R	\$101.84	\$103.98	\$106.17	\$108.40	\$110.68
138	51800	60	0	DESC SW26-7-19W	MANITOBA HYDRO-ELECTRIC BOARD	\$101.84	\$103.98	\$106.17	\$108.40	\$110.68
139	52100	10	1	DESC SE27-7-19W	NICHOL HEATHER ANN R	\$101.84	\$103.98	\$106.17	\$108.40	\$110.68
140	52300	10	1	NE28-7-19W	LAURSEN DAYNA LEANNE JT R	\$101.84	\$103.98	\$106.17	\$108.40	\$110.68
141	52610	10	1	DESC NW28&SE28&SW28-7-19W	LOGAN LYLE JAMES R	\$101.84	\$103.98	\$106.17	\$108.40	\$110.68
142	52850	10	1	DESC NW29-7-19W	DECORTE TREVOR SHANE JT R	\$101.84	\$103.98	\$106.17	\$108.40	\$110.68
143	53200	10	1	DESC NW30-7-19W	TURNER WILLIAM MURRAY R	\$101.84	\$103.98	\$106.17	\$108.40	\$110.68
144	54100	60	1	DESC NW32-7-19W	DARREL CARLISLE INC R	\$101.84	\$103.98	\$106.17	\$108.40	\$110.68
145	54105	60	1	1--69073	BLAINE RICHARD CHARLES JT R	\$101.84	\$103.98	\$106.17	\$108.40	\$110.68
	54105	10	1	1--69073	BLAINE RICHARD CHARLES JT R					
146	54110	10	1	2--69073	PORATH CONRAD MICHAEL JT R	\$101.84	\$103.98	\$106.17	\$108.40	\$110.68
147	54120	10	1	1--58406	CARLISLE DARREL JT R	\$101.84	\$103.98	\$106.17	\$108.40	\$110.68
148	54200	10	1	DESC SE32-7-19W	BOLT LINDA ANNE LOUISE 1/3 R	\$101.84	\$103.98	\$106.17	\$108.40	\$110.68
149	54300	60	0	DESC SE32-7-19W	R M OF OAKLAND R	\$101.84	\$103.98	\$106.17	\$108.40	\$110.68
150	54400	10	2	DESC SW32-7-19W	BOLT LINDA ANNE LOUISE 1/3 R	\$101.84	\$103.98	\$106.17	\$108.40	\$110.68
151	54500	10	1	DESC NE33-7-19W	CARLISLE BRADEN JAMES D R	\$101.84	\$103.98	\$106.17	\$108.40	\$110.68
152	54700	10	1	SE33-7-19W	LAURSEN DANA JOSEPH JT R	\$101.84	\$103.98	\$106.17	\$108.40	\$110.68
153	54900	10	1	DESC NE34-7-19W	GINTER JOHN JT R	\$101.84	\$103.98	\$106.17	\$108.40	\$110.68
154	54950	10	1	1--58193	GINTER JOHN JT R	\$101.84	\$103.98	\$106.17	\$108.40	\$110.68
155	55400	10	1	1--47658	KOZAK CORY GLEN R	\$101.84	\$103.98	\$106.17	\$108.40	\$110.68
156	55800	10	1	DESC SW35-7-19W	KOZAK STANLEY MORRIS R	\$101.84	\$103.98	\$106.17	\$108.40	\$110.68
157	56000	10	1	NW36-7-19W	MCFARLAND CAMERON DONALD R	\$101.84	\$103.98	\$106.17	\$108.40	\$110.68
158	56100	10	2	SE36-7-19W	HARDING NORMAN THOMAS R	\$101.84	\$103.98	\$106.17	\$108.40	\$110.68
159	56200	10	1	SW36-7-19W	CUNNINGHAM LOUISE CELESTINE	\$101.84	\$103.98	\$106.17	\$108.40	\$110.68

160	57000	10	1	1/3-5-69	BUDD GERALDINE ELIZABETH JT	\$101.84	\$103.98	\$106.17	\$108.40	\$110.68
161	57760	60	0	13/15-5-69	BUTLER DELLA MARIE JT R	\$101.84	\$103.98	\$106.17	\$108.40	\$110.68
162	58300	10	1	3/6-6-140	PELLETIER PATRICIA MARIE R	\$101.84	\$103.98	\$106.17	\$108.40	\$110.68
163	58800	10	1	DESC 11/12-6-140	PUGH WILLARD JAMES JT R	\$101.84	\$103.98	\$106.17	\$108.40	\$110.68
164	58900	40	0	DESC 12/14-6-140	CARROLL MEMORIAL HALL INC R	\$101.84	\$103.98	\$106.17	\$108.40	\$110.68
165	59500	40	0	23/24-6-140	CARROLL COMMUNITY SPORTSPLEX R	\$101.84	\$103.98	\$106.17	\$108.40	\$110.68
166	59700	10	1	1/2-7-140	RADFORD JOSEPH ANDREW R	\$101.84	\$103.98	\$106.17	\$108.40	\$110.68
167	59790	60	0	A--20676	MTS INC. R	\$101.84	\$103.98	\$106.17	\$108.40	\$110.68
168	59900	10	1	DESC 5/8-7-140	WAKELY ANDREW KEITH R	\$101.84	\$103.98	\$106.17	\$108.40	\$110.68
169	60200	60	1	DESC 11/13&19/20-7-1	MUSHIE DEAN JOSEPH R	\$101.84	\$103.98	\$106.17	\$108.40	\$110.68
	60200	10	1	DESC 11/13&19/20-7-1	MUSHIE DEAN JOSEPH R					
170	60400	10	1	DESC 14/15-7-140	SCHREIDER TERRY ALLAN JT R	\$101.84	\$103.98	\$106.17	\$108.40	\$110.68
171	60500	10	1	16/18-7-140	SCHREIDER TERRY ALLEN JT R	\$101.84	\$103.98	\$106.17	\$108.40	\$110.68
172	60700	10	1	DESC 19/21-7-140	TOEWS KADEN LANE R	\$101.84	\$103.98	\$106.17	\$108.40	\$110.68
173	60900	40	0	22-7-140	CARROLL MEMORIAL HALL R	\$101.84	\$103.98	\$106.17	\$108.40	\$110.68
174	61010	60	0	DESC 1-1-2154	CANADIAN PACIFIC RAILWAY R	\$101.84	\$103.98	\$106.17	\$108.40	\$110.68
175	61012	40	0	3/4-1-2154	CARROLL MEMORIAL HALL INC R	\$101.84	\$103.98	\$106.17	\$108.40	\$110.68
176	61013	10	1	5-1-2154	STEWART KIRSTY JT R	\$101.84	\$103.98	\$106.17	\$108.40	\$110.68
177	61014	10	1	6-1-2154	WINTERS DELBERT LYLE R	\$101.84	\$103.98	\$106.17	\$108.40	\$110.68
178	61015	10	1	7-1-2154	HENUSET STUART KYLE JT R	\$101.84	\$103.98	\$106.17	\$108.40	\$110.68
179	61016	10	1	8-1-2154	THEXTON WILLIAM DANIAL R	\$101.84	\$103.98	\$106.17	\$108.40	\$110.68
180	61017	10	1	2--58346	WILL KEVIN EARL JT R	\$101.84	\$103.98	\$106.17	\$108.40	\$110.68
181	61018	10	1	2-2154	WILLOX DEVAN JOHN ROBERT R	\$101.84	\$103.98	\$106.17	\$108.40	\$110.68
182	61800	52	0	DESC CPR--46	CANADIAN PACIFIC RAILWAY R	\$101.84	\$103.98	\$106.17	\$108.40	\$110.68
183	61900	52	0	DESC CPR--46	CANADIAN PACIFIC RAILWAY R	\$101.84	\$103.98	\$106.17	\$108.40	\$110.68
184	62100	60	0	DESC CPR--46	CANADIAN PACIFIC RAILWAY R	\$101.84	\$103.98	\$106.17	\$108.40	\$110.68
185	62300	51	0	DESC OIL	ENBRIDGE PIPELINES INC. R	\$101.84	\$103.98	\$106.17	\$108.40	\$110.68
186	62305	51	0	1--OIL	ENBRIDGE SOUTHERN LIGHTS LP	\$101.84	\$103.98	\$106.17	\$108.40	\$110.68
187	63000	10	1	DESC NE2-8-17W	BADIOU RONALD RAYMOND J JT R	\$101.84	\$103.98	\$106.17	\$108.40	\$110.68
188	63300	60	0	DESC SW2-8-17W	BADIOU RONALD RAYMOND J JT R	\$101.84	\$103.98	\$106.17	\$108.40	\$110.68
189	64300	10	1	DESC SW4-8-17W	MCMILLAN BRYCE WILLIAM R	\$101.84	\$103.98	\$106.17	\$108.40	\$110.68
190	65150	60	0	DESC SW6-8-17W	THE CANADIAN ELEVATOR COMPANY	\$101.84	\$103.98	\$106.17	\$108.40	\$110.68
191	65900	10	1	SW8-8-17W	METHVEN GRANGE LTD R	\$101.84	\$103.98	\$106.17	\$108.40	\$110.68
192	66205	10	1	DESC SE9-8-17W	5265810 MANITOBA LTD R	\$101.84	\$103.98	\$106.17	\$108.40	\$110.68

193	66400	60	0	DESC SW9-8-17W	MANITOBA HYDRO-ELECTRIC BOARD	\$101.84	\$103.98	\$106.17	\$108.40	\$110.68
194	66500	10	1	NE10-8-17W	TREESBANK HOLDING CO LTD R	\$101.84	\$103.98	\$106.17	\$108.40	\$110.68
195	67400	10	1	DESC NW12-8-17W	BADIOU DAVID JUSTIN R	\$101.84	\$103.98	\$106.17	\$108.40	\$110.68
196	67600	10	1	DESC SW12-8-17W	SMITH MARK PAUL JT R	\$101.84	\$103.98	\$106.17	\$108.40	\$110.68
197	67930	10	1	1-37826	HARRIES BENJAMIN WILLIAM JT	\$101.84	\$103.98	\$106.17	\$108.40	\$110.68
198	67940	10	1	2-37826	WALDNER LEROY MARK JT R	\$101.84	\$103.98	\$106.17	\$108.40	\$110.68
199	67950	10	1	3-37826	DESAUTELS ALEX DREW JT R	\$101.84	\$103.98	\$106.17	\$108.40	\$110.68
200	68050	10	1	DESC SW13-8-17W	BOSSE GENEVIEVE GISELE M JT	\$101.84	\$103.98	\$106.17	\$108.40	\$110.68
201	68350	10	1	DESC SE14-8-17W	STURGEON RONALD ZACHARY JT R	\$101.84	\$103.98	\$106.17	\$108.40	\$110.68
202	69610	10	1	DESC SW17-8-17W	DEGERNESS TERRENCE C JT R	\$101.84	\$103.98	\$106.17	\$108.40	\$110.68
203	71300	10	1	1--71736	GIBB LUANNE JEAN JT R	\$101.84	\$103.98	\$106.17	\$108.40	\$110.68
204	71500	10	1	DESC SE22-8-17W	GIBB LUANNE JEAN JT R	\$101.84	\$103.98	\$106.17	\$108.40	\$110.68
205	71600	10	1	DESC SW22-8-17W	JACKSON-ELDER FAMILY FARM R	\$101.84	\$103.98	\$106.17	\$108.40	\$110.68
206	72000	10	1	DESC SE23-8-17W	DESMARAIS BILLY-JOE JT R	\$101.84	\$103.98	\$106.17	\$108.40	\$110.68
207	72100	10	1	1--64429	STOCKI JESSICA GRACE EVE R	\$101.84	\$103.98	\$106.17	\$108.40	\$110.68
208	72450	10	1	DESC SE24-8-17W	DRYSDALE SCOTT DOUGLAS JT R	\$101.84	\$103.98	\$106.17	\$108.40	\$110.68
209	72700	10	1	DESC NW25-8-17W	KAastra SJERP JOEKE JT R	\$101.84	\$103.98	\$106.17	\$108.40	\$110.68
210	72710	10	1	DESC NW25-8-17W	MURRAY KEITH GORDON JT R	\$101.84	\$103.98	\$106.17	\$108.40	\$110.68
211	72800	10	1	DESC SE25-8-17W	FRIESEN JEFFREY MARK R	\$101.84	\$103.98	\$106.17	\$108.40	\$110.68
212	72850	10	1	DESC SE25-8-17W	THOMPSON WILLIAM GEORGE JT R	\$101.84	\$103.98	\$106.17	\$108.40	\$110.68
213	73400	10	1	SW26-8-17W	WYSS ANTON JT R	\$101.84	\$103.98	\$106.17	\$108.40	\$110.68
214	74050	10	1	1--45229	BEVERLEY KYLE ALEXANDER JT R	\$101.84	\$103.98	\$106.17	\$108.40	\$110.68
215	75200	10	1	SW30-8-17W	DUCE WILLIAM EDWARD R	\$101.84	\$103.98	\$106.17	\$108.40	\$110.68
216	75300	10	1	DESC NE31-8-17W	MAHER COLIN KENT R	\$101.84	\$103.98	\$106.17	\$108.40	\$110.68
217	75400	10	1	DESC NW31-8-17W	ROBERTS KRISTYN HOPE AJOB R	\$101.84	\$103.98	\$106.17	\$108.40	\$110.68
218	76050	10	1	1-29657	BISSON TRISTAN JOSEPH N JT R	\$101.84	\$103.98	\$106.17	\$108.40	\$110.68
219	76300	10	1	DESC SE33-8-17W	BRITTAIN LUKE JAMES R	\$101.84	\$103.98	\$106.17	\$108.40	\$110.68
220	76350	10	1	DESC SE33-8-17W	NAULT TAMMY LYNN R	\$101.84	\$103.98	\$106.17	\$108.40	\$110.68
221	76400	10	1	DESC SW33-8-17W	YEO CORRIE ANN KRISTEN R	\$101.84	\$103.98	\$106.17	\$108.40	\$110.68
222	76650	60	0	DESC NE34-8-17W	R M OF OAKLAND R	\$101.84	\$103.98	\$106.17	\$108.40	\$110.68
223	76850	10	1	DESC SE34-8-17W	PERLEY DAVID BRUCE R	\$101.84	\$103.98	\$106.17	\$108.40	\$110.68
224	76900	10	1	SW34-8-17W	BADIOU MICHEL LAURENT JT R	\$101.84	\$103.98	\$106.17	\$108.40	\$110.68
225	77200	10	1	DESC SE35-8-17W	MATHYS FREDERIC R	\$101.84	\$103.98	\$106.17	\$108.40	\$110.68
226	77625	10	1	1--52366	LELOND CHAD EDWARD JT R	\$101.84	\$103.98	\$106.17	\$108.40	\$110.68

227	77750	10	1	1--69823	JEFFERIES CALE GEORGE JT R	\$101.84	\$103.98	\$106.17	\$108.40	\$110.68
228	78500	10	1	DESC NE2-8-18W	PARK WILLIAM JT R	\$101.84	\$103.98	\$106.17	\$108.40	\$110.68
229	79600	10	1	SW4-8-18W	GRANGER DONALD BRENT JT R	\$101.84	\$103.98	\$106.17	\$108.40	\$110.68
230	79800	10	1	DESC NW5-8-18W	WIKLUND JYLES DAVID JT R	\$101.84	\$103.98	\$106.17	\$108.40	\$110.68
231	80050	10	2	DESC SW5-8-18W	HARGREAVES COLIN BRETT JT R	\$101.84	\$103.98	\$106.17	\$108.40	\$110.68
232	80200	10	1	NW6-8-18W	MCNISH BRIAN DONALD JOHN JT	\$101.84	\$103.98	\$106.17	\$108.40	\$110.68
233	80530	10	1	1-1-2114	GIESBRECHT BRIAN DALE JT R	\$101.84	\$103.98	\$106.17	\$108.40	\$110.68
234	80540	10	1	2-1-2114	COOLEY MURRAY ROSS JT R	\$101.84	\$103.98	\$106.17	\$108.40	\$110.68
235	80550	10	1	A&C--46089	CREBER HAROLD JAMES JT R	\$101.84	\$103.98	\$106.17	\$108.40	\$110.68
236	80650	10	1	DESC NW7-8-18W	RICHARDSON SHAWN LANE 1/2 R	\$101.84	\$103.98	\$106.17	\$108.40	\$110.68
237	80700	10	1	DESC NW7-8-18W	KULLBERG DIANE MARIE R	\$101.84	\$103.98	\$106.17	\$108.40	\$110.68
238	80830	10	1	1-2505	INKSTER DAVID ADAM JT R	\$101.84	\$103.98	\$106.17	\$108.40	\$110.68
239	80840	10	1	2-2505	FRASER DARCY GARTH JT R	\$101.84	\$103.98	\$106.17	\$108.40	\$110.68
240	80850	10	2	2-2-2114	BONE TROY MURRAY ALEXANDER R	\$101.84	\$103.98	\$106.17	\$108.40	\$110.68
241	80860	10	1	3-2-2114	BERNARDIN JANICE KARON R	\$101.84	\$103.98	\$106.17	\$108.40	\$110.68
242	80870	10	1	4-2-2114	VERSAVEL PATRICK ANDRE JT R	\$101.84	\$103.98	\$106.17	\$108.40	\$110.68
243	80900	10	1	1--49644	DEIS KATHRYN ANN R	\$101.84	\$103.98	\$106.17	\$108.40	\$110.68
244	80905	10	1	2--49644	PENNER STANLEY JASPER JT R	\$101.84	\$103.98	\$106.17	\$108.40	\$110.68
245	80910	10	2	2-28963	LUPIER EVELYN RUTH R	\$101.84	\$103.98	\$106.17	\$108.40	\$110.68
246	80950	10	1	DESC SW7-8-18W	CHARTRAND CLAYTON LOUIS JT R	\$101.84	\$103.98	\$106.17	\$108.40	\$110.68
247	80960	10	1	DESC SW7-8-18W	PETERS CAROLINE RENEE JT R	\$101.84	\$103.98	\$106.17	\$108.40	\$110.68
248	81150	10	1	DESC NW8-8-18W	DUECK ROBERT JOHN JT R	\$101.84	\$103.98	\$106.17	\$108.40	\$110.68
249	81300	10	1	DESC SE8-8-18W	LILLEY D'ARCY ALLYSON JT R	\$101.84	\$103.98	\$106.17	\$108.40	\$110.68
250	81400	10	1	DESC SW8-8-18W	INKSTER HENRIETTA FAYE R	\$101.84	\$103.98	\$106.17	\$108.40	\$110.68
251	81500	10	1	DESC NE9-8-18W	NEUFELD JENNIFER J JT R	\$101.84	\$103.98	\$106.17	\$108.40	\$110.68
252	81550	10	1	DESC NE9-8-18W	DANNERS DAVID DONALD JT R	\$101.84	\$103.98	\$106.17	\$108.40	\$110.68
253	84000	10	1	NE15-8-18W	GRANGER ANDREW JAMES R	\$101.84	\$103.98	\$106.17	\$108.40	\$110.68
254	84300	10	1	1--69284	PRANYS ROBERT PETER JT R	\$101.84	\$103.98	\$106.17	\$108.40	\$110.68
255	84550	10	1	DESC NW16-8-18W	HAWKINS ROBERT STUART JT R	\$101.84	\$103.98	\$106.17	\$108.40	\$110.68
256	84600	10	1	DESC SE16-8-18W	HAWKINS ROBERT MICHAEL P JT	\$101.84	\$103.98	\$106.17	\$108.40	\$110.68
257	84750	10	1	DESC SW16-8-18W	CURTIS BARTLEY EDWARD JT R	\$101.84	\$103.98	\$106.17	\$108.40	\$110.68
258	84940	10	1	DESC NW17-8-18W	ANDREWS RICHARD LEE JT R	\$101.84	\$103.98	\$106.17	\$108.40	\$110.68
259	85050	10	1	DESC SE17-8-18W	CARLSON-BELLON KRISTA D JT R	\$101.84	\$103.98	\$106.17	\$108.40	\$110.68
260	85150	10	1	DESC SW17-8-18W	MACRURY KENNETH RUSSELL JT R	\$101.84	\$103.98	\$106.17	\$108.40	\$110.68

261	85300	10	1	1--65571	WOHLGEMUTH JEFFREY BRUCE JT	\$101.84	\$103.98	\$106.17	\$108.40	\$110.68
262	85310	10	1	2--65571	CHEREWYK STEVEN JOSEPH R	\$101.84	\$103.98	\$106.17	\$108.40	\$110.68
263	85330	10	1	3-2130	THORGEIRSON VIVIAN MAY JT R	\$101.84	\$103.98	\$106.17	\$108.40	\$110.68
264	85340	10	1	DESC NW18-8-18W	WARDLE ERIC JT R	\$101.84	\$103.98	\$106.17	\$108.40	\$110.68
265	85350	10	1	DESC 4--2130	KAZIC SAFET JT R	\$101.84	\$103.98	\$106.17	\$108.40	\$110.68
266	85500	10	1	SW18-8-18W	BOUNDY ANDREW EDGAR JT R	\$101.84	\$103.98	\$106.17	\$108.40	\$110.68
267	85850	10	1	A--1728	FOURIE COENRAAD JT R	\$101.84	\$103.98	\$106.17	\$108.40	\$110.68
268	85900	10	1	DESC SW19-8-18W	WILL THOMAS MILTON JT R	\$101.84	\$103.98	\$106.17	\$108.40	\$110.68
269	85930	10	1	1-2087	COOMBS WILLIAM BRUCE JT R	\$101.84	\$103.98	\$106.17	\$108.40	\$110.68
270	85950	10	1	1-2144	MAGUIRE TREVOR JAMES JT R	\$101.84	\$103.98	\$106.17	\$108.40	\$110.68
271	85960	10	1	2-2144	PETKAU JUSTIN ASHLEY JT R	\$101.84	\$103.98	\$106.17	\$108.40	\$110.68
272	86200	10	1	DESC SE20-8-18W	GRANGER NORMAN CHARLES E R	\$101.84	\$103.98	\$106.17	\$108.40	\$110.68
273	86700	10	2	DESC SW21-8-18W	GRANGER WILLIAM ERNEST R	\$101.84	\$103.98	\$106.17	\$108.40	\$110.68
274	86900	10	1	DESC NE22-8-18W	GRANGER DOUGLAS BRIAN JT R	\$101.84	\$103.98	\$106.17	\$108.40	\$110.68
275	87900	10	1	DESC NW24-8-18W	KRAHN CHRISTOPHER WARREN JT	\$101.84	\$103.98	\$106.17	\$108.40	\$110.68
276	88025	60	0	DESC SW24-8-18W	SPRING VALLEY HOLDING CO LTD R	\$101.84	\$103.98	\$106.17	\$108.40	\$110.68
277	88050	10	1	2--40931	NOLAND JASON WILLIAM L JT R	\$101.84	\$103.98	\$106.17	\$108.40	\$110.68
278	88200	60	0	1-2-2133	MUNICIPALITY OAKLAND-WAWANESA	\$101.84	\$103.98	\$106.17	\$108.40	\$110.68
279	88722	10	1	DESC NE26-8-18W	CUNNINGHAM JOHN DAVID JT R	\$101.84	\$103.98	\$106.17	\$108.40	\$110.68
280	88730	60	0	DESC NE26-8-18W	WESTMAN RADIO LTD R	\$101.84	\$103.98	\$106.17	\$108.40	\$110.68
281	89200	10	1	1--53335	DIXON MERVIN DOUGLAS R	\$101.84	\$103.98	\$106.17	\$108.40	\$110.68
282	89250	10	1	2--53335	DIXON MERVIN DOUGLAS R	\$101.84	\$103.98	\$106.17	\$108.40	\$110.68
283	89620	60	2	DESC NW28-8-18W	PENNER CRAIG DAVON JT R	\$101.84	\$103.98	\$106.17	\$108.40	\$110.68
	89620	10	2	DESC NW28-8-18W	PENNER CRAIG DAVON JT R					
284	90110	10	1	DESC SE29-8-18W	GREER JAMES ROBERT JT R	\$101.84	\$103.98	\$106.17	\$108.40	\$110.68
285	90500	10	1	SE30-8-18W	GRANGER ANDREW JAMES JT R	\$101.84	\$103.98	\$106.17	\$108.40	\$110.68
286	90600	10	1	SW30-8-18W	FARDOE CHASE LYNDEN JT R	\$101.84	\$103.98	\$106.17	\$108.40	\$110.68
287	90800	10	1	DESC NW31-8-18W	GRANGER DOUGLAS B 1/3 JT R	\$101.84	\$103.98	\$106.17	\$108.40	\$110.68
	90800	60	1	DESC NW31-8-18W	GRANGER DOUGLAS B 1/3 JT R					
288	90850	10	1	DESC NW31-8-18W	PENNER CHRISTINE ANNE JT R	\$101.84	\$103.98	\$106.17	\$108.40	\$110.68
289	90860	10	1	DESC NW31-8-18W	BUHR WAYNE MURRAY JT R	\$101.84	\$103.98	\$106.17	\$108.40	\$110.68
290	91000	10	1	DESC SW31-8-18W	DEROO AARON MICHAEL JT R	\$101.84	\$103.98	\$106.17	\$108.40	\$110.68
291	91300	10	1	SE32-8-18W	YURCHUK DARLENE LYDIA R	\$101.84	\$103.98	\$106.17	\$108.40	\$110.68
292	91600	10	1	NW33-8-18W	BESWITHERICK NATHAN RON JT R	\$101.84	\$103.98	\$106.17	\$108.40	\$110.68

293	91800	60	0	DESC SE33-8-18W	R M OF OAKLAND R	\$101.84	\$103.98	\$106.17	\$108.40	\$110.68
294	91900	10	1	DESC SW33-8-18W	CLARK DOUGLAS ALAN R	\$101.84	\$103.98	\$106.17	\$108.40	\$110.68
295	91950	10	1	DESC SW33-8-18W	CLARK CHARLES ALEXANDER JT R	\$101.84	\$103.98	\$106.17	\$108.40	\$110.68
296	92000	10	1	DESC NE34-8-18W	GROSSART IAN JAMES JT R	\$101.84	\$103.98	\$106.17	\$108.40	\$110.68
297	92900	10	1	NE36-8-18W	ROBERTS KRISTYN HOPE AJOB I A	\$101.84	\$103.98	\$106.17	\$108.40	\$110.68
298	93000	10	1	DESC NW36-8-18W	CHALANCHUK EUGENE W JT R	\$101.84	\$103.98	\$106.17	\$108.40	\$110.68
299	93150	60	0	DESC NW36-8-18W	R M OF OAKLAND R	\$101.84	\$103.98	\$106.17	\$108.40	\$110.68
300	93500	10	1	4/6-1-33	HUMPHREYS KATHIE MARIE R	\$101.84	\$103.98	\$106.17	\$108.40	\$110.68
301	93950	60	1	16/18-1-33	HUMPHREYS KATHIE MARIE JT R	\$101.84	\$103.98	\$106.17	\$108.40	\$110.68
	93950	10	1	16/18-1-33	HUMPHREYS KATHIE MARIE JT R					
302	96100	10	1	DESC NE1-8-19W	BONCHUK JUSTIN PETER JT R	\$101.84	\$103.98	\$106.17	\$108.40	\$110.68
303	96105	10	1	1--57846	PRETTIE KENDRA-ANN MARIE JT	\$101.84	\$103.98	\$106.17	\$108.40	\$110.68
304	96110	10	1	2--57846	DOERKSEN KEITH WAYNE JT R	\$101.84	\$103.98	\$106.17	\$108.40	\$110.68
305	96120	10	1	1-22198	KULBACKI JORDAN TYLOR JT R	\$101.84	\$103.98	\$106.17	\$108.40	\$110.68
306	96132	10	1	1--62788	OSUDAR BRYCE REED R	\$101.84	\$103.98	\$106.17	\$108.40	\$110.68
307	96136	10	1	3--62788	FITZGERALD TIMOTHY NYLE R	\$101.84	\$103.98	\$106.17	\$108.40	\$110.68
308	96138	10	1	4--62788	HANSEN JESSE JOHN R	\$101.84	\$103.98	\$106.17	\$108.40	\$110.68
309	96140	10	1	5--62788	DIETRICH TANNER LAWRENCE JT	\$101.84	\$103.98	\$106.17	\$108.40	\$110.68
310	96150	10	1	3-2148	VROOMAN KYLE RUSSELL R	\$101.84	\$103.98	\$106.17	\$108.40	\$110.68
311	96170	10	1	2-2148	KNIPPING LUKAS MICHAEL E JT	\$101.84	\$103.98	\$106.17	\$108.40	\$110.68
312	96190	10	2	1-2148	HAVERSTOCK ALLAN VICTOR R	\$101.84	\$103.98	\$106.17	\$108.40	\$110.68
313	96200	10	1	4-2148	SELLERS CATHY APRIL R	\$101.84	\$103.98	\$106.17	\$108.40	\$110.68
314	96350	10	1	DESC NW1-8-19W	JONES FRANCIS EDWARD R JT R	\$101.84	\$103.98	\$106.17	\$108.40	\$110.68
315	96360	10	1	1--48388	MULLER JULIE ARLENE JT R	\$101.84	\$103.98	\$106.17	\$108.40	\$110.68
316	96400	10	1	DESC SE1-8-19W	JACKSON AARON HERSCHEL JT R	\$101.84	\$103.98	\$106.17	\$108.40	\$110.68
317	96420	60	0	1--59679	CHARRIERE JESSE JO ROLAND R	\$101.84	\$103.98	\$106.17	\$108.40	\$110.68
318	96430	10	1	2--59679	CHARRIERE JESSE JO ROLAND R	\$101.84	\$103.98	\$106.17	\$108.40	\$110.68
	96430	60	1	2--59679	CHARRIERE JESSE JO ROLAND R					
319	96440	60	1	3--59679	PENNER WILLI JT R	\$101.84	\$103.98	\$106.17	\$108.40	\$110.68
	96440	10	1	3--59679	PENNER WILLI JT R					
320	96450	10	1	3--69198	GREEN DAVID JAMES JT R	\$101.84	\$103.98	\$106.17	\$108.40	\$110.68
321	96650	10	1	DESC NE2-8-19W	HOFFER ADRIAN JOSEPH JT R	\$101.84	\$103.98	\$106.17	\$108.40	\$110.68
322	96700	10	1	DESC NW2-8-19W	BURNS DANIEL R	\$101.84	\$103.98	\$106.17	\$108.40	\$110.68
323	96750	10	1	DESC NW2-8-19W	NICHOLLS DOUGLAS EDWARD R	\$101.84	\$103.98	\$106.17	\$108.40	\$110.68

324	96900	10	1	DESC SW2-8-19W	KOZAK MURRAY R	\$101.84	\$103.98	\$106.17	\$108.40	\$110.68
325	97000	60	0	DESC SW2-8-19W	2 & 10 METAL RECYCLING LTD R	\$101.84	\$103.98	\$106.17	\$108.40	\$110.68
326	97100	60	0	DESC SW2-8-19W	2 & 10 WRECKING LTD R	\$101.84	\$103.98	\$106.17	\$108.40	\$110.68
327	97250	10	1	DESC NE3-8-19W	SMITH KENNETH DEREK JT R	\$101.84	\$103.98	\$106.17	\$108.40	\$110.68
328	97800	10	1	DESC SW3-8-19W	ARISS ADAM EDWARD JT R	\$101.84	\$103.98	\$106.17	\$108.40	\$110.68
329	98050	10	1	DESC NW4-8-19W	SHEPPARD NELSON DANIEL JT R	\$101.84	\$103.98	\$106.17	\$108.40	\$110.68
330	98150	10	1	DESC SE4-8-19W	ARMSTRONG TREVOR LORNE 1/2 R	\$101.84	\$103.98	\$106.17	\$108.40	\$110.68
331	98200	10	1	DESC SW4-8-19W	RICE CORA LEE JT R	\$101.84	\$103.98	\$106.17	\$108.40	\$110.68
332	98300	10	1	DESC NE5-8-19W	WALDNER MARK ALLAN R	\$101.84	\$103.98	\$106.17	\$108.40	\$110.68
333	98500	10	1	DESC SE5-8-19W	KALINSKI BEVERLY JANE JT R	\$101.84	\$103.98	\$106.17	\$108.40	\$110.68
334	98800	10	1	1--69232	BUFFI TRAD ADAM JT R	\$101.84	\$103.98	\$106.17	\$108.40	\$110.68
335	99250	10	2	DESC NE7-8-19W	SMITH MYRNA MARGARET JT R	\$101.84	\$103.98	\$106.17	\$108.40	\$110.68
336	99600	10	7	NE8-8-19W	CARROLL HOLDING CO LTD R	\$101.84	\$103.98	\$106.17	\$108.40	\$110.68
	99600	40	7	NE8-8-19W	CARROLL HOLDING CO LTD R	\$101.84	\$103.98	\$106.17	\$108.40	\$110.68
337	100100	10	1	NW9-8-19W	CARROLL HOLDING CO LTD R	\$101.84	\$103.98	\$106.17	\$108.40	\$110.68
338	100210	10	1	DESC SE9-8-19W	WESLEY ROBERT GREG R	\$101.84	\$103.98	\$106.17	\$108.40	\$110.68
339	100600	10	1	DESC SE10-8-19W	ROBERTS TREVOR MARK JT R	\$101.84	\$103.98	\$106.17	\$108.40	\$110.68
340	101000	10	1	DESC SW10-8-19W	WESLEY ROBERT GREG R	\$101.84	\$103.98	\$106.17	\$108.40	\$110.68
341	101200	10	1	DESC NW11-8-19W	BOULTON CHARLES EDMUND R	\$101.84	\$103.98	\$106.17	\$108.40	\$110.68
342	101250	10	1	A--1669	BOULET ROGER JOSEPH A JT R	\$101.84	\$103.98	\$106.17	\$108.40	\$110.68
343	101260	10	1	1/2--67482	FLIKWEERT JASON RILEY R	\$101.84	\$103.98	\$106.17	\$108.40	\$110.68
344	101400	10	1	DESC SW11-8-19W	LAMB JEFFREY VICTOR JT R	\$101.84	\$103.98	\$106.17	\$108.40	\$110.68
345	101500	10	1	DESC NE12-8-19W	BOK CORNELIS HELEENDERT JT R	\$101.84	\$103.98	\$106.17	\$108.40	\$110.68
346	101550	10	1	DESC NE12-8-19W	MCINTOSH GEOFFREY DEREK JT R	\$101.84	\$103.98	\$106.17	\$108.40	\$110.68
347	101600	10	1	DESC NW12-8-19W	WILLIAMS HAROLD BRADLEY JT R	\$101.84	\$103.98	\$106.17	\$108.40	\$110.68
348	101650	10	1	DESC NW12-8-19W	KLIMACK DELVIN KEITH JT R	\$101.84	\$103.98	\$106.17	\$108.40	\$110.68
349	101700	10	1	5--60304	KNIPPING MICHAEL JT R	\$101.84	\$103.98	\$106.17	\$108.40	\$110.68
350	101720	10	1	2--60304	FROESE GARRY DENNIS JT R	\$101.84	\$103.98	\$106.17	\$108.40	\$110.68
351	101750	10	1	4--60304	MCDUGALD RONALD BURTON JT R	\$101.84	\$103.98	\$106.17	\$108.40	\$110.68
352	101800	10	1	DESC SW12-8-19W	MCDUGALD NEAL GRANT JT R	\$101.84	\$103.98	\$106.17	\$108.40	\$110.68
353	101810	10	1	2--56231	HAWKINS BRUCE ALLAN JT R	\$101.84	\$103.98	\$106.17	\$108.40	\$110.68
354	101900	10	1	1--70993	DIXON RONALD EARL JT R	\$101.84	\$103.98	\$106.17	\$108.40	\$110.68
355	101950	60	0	DESC B--1582	MTS INC. R	\$101.84	\$103.98	\$106.17	\$108.40	\$110.68
356	101990	10	1	1--61514	ASHAM KIMBERLEY DAWN JT R	\$101.84	\$103.98	\$106.17	\$108.40	\$110.68

357	102000	10	1	2--61514	MOORE SHELDON JAMES 1/2 JT R	\$101.84	\$103.98	\$106.17	\$108.40	\$110.68
358	102010	10	1	3--61514	BRANIGAN GLEN KELLY JT R	\$101.84	\$103.98	\$106.17	\$108.40	\$110.68
359	102050	10	1	DESC NW13-8-19W	JAMES WILLIAM GARY R	\$101.84	\$103.98	\$106.17	\$108.40	\$110.68
360	102200	10	1	DESC SW13-8-19W	GOULD RONALD SHAUN JT R	\$101.84	\$103.98	\$106.17	\$108.40	\$110.68
361	102350	10	1	DESC NE14-8-19W	EPPERT ROGER ALFRED A JT R	\$101.84	\$103.98	\$106.17	\$108.40	\$110.68
362	102400	10	1	1--46293	DECOSSE CARL LEO JOSEPH JT R	\$101.84	\$103.98	\$106.17	\$108.40	\$110.68
363	102430	60	2	DESC 1--2166	PUHACH LAWRENCE STEPHEN JT R	\$101.84	\$103.98	\$106.17	\$108.40	\$110.68
	102430	10	2	DESC 1--2166	PUHACH LAWRENCE STEPHEN JT R					
364	102440	10	1	DESC 4-2166	MURRAY DEBORAH DONNA R	\$101.84	\$103.98	\$106.17	\$108.40	\$110.68
365	102450	10	1	DESC 5/6-2166	WORBETS ENTERPRISES LTD. R	\$101.84	\$103.98	\$106.17	\$108.40	\$110.68
366	102460	10	1	DESC 3-2166	BRERETON JAMES RANDALL JT R	\$101.84	\$103.98	\$106.17	\$108.40	\$110.68
367	102500	10	1	DESC SE14-8-19W	BROOKS ALAN LEONARD R	\$101.84	\$103.98	\$106.17	\$108.40	\$110.68
368	102550	60	0	A--2538	MANITOBA HYDRO-ELECTRIC BOARD					
	102550	60	0	A--2538	MANITOBA HYDRO-ELECTRIC BOARD					
369	102600	10	1	1--57445	BARTEL KERRY LOEWEN JT R	\$101.84	\$103.98	\$106.17	\$108.40	\$110.68
370	102800	10	1	DESC NW15-8-19W	MCKAY CHRISTOPHER COLIN JT R	\$101.84	\$103.98	\$106.17	\$108.40	\$110.68
371	102900	10	1	5--2179	BEAMISH THOMAS JT R	\$101.84	\$103.98	\$106.17	\$108.40	\$110.68
372	103000	10	1	1--58315	OSTASH JEAN MARIE JT R	\$101.84	\$103.98	\$106.17	\$108.40	\$110.68
373	103100	10	1	1--65515	ARMSTRONG ALLAN GLEN JT R	\$101.84	\$103.98	\$106.17	\$108.40	\$110.68
374	103200	10	1	1/2--2179	WAHOSKI ANGELINE MARIE JT R	\$101.84	\$103.98	\$106.17	\$108.40	\$110.68
375	103300	10	1	DESC SW15-8-19W	DNISTRANSKI LARRY H JT R	\$101.84	\$103.98	\$106.17	\$108.40	\$110.68
376	103400	10	1	DESC SW15-8-19W	DRIEDGER JASON DWAYNE JT R	\$101.84	\$103.98	\$106.17	\$108.40	\$110.68
377	103750	10	1	DESC SE16-8-19W	DUTKEWICH RANDY GEORGE JT R	\$101.84	\$103.98	\$106.17	\$108.40	\$110.68
378	104100	10	1	SE17-8-19W	CHALMERS JOSEPH DOUGLAS JT R	\$101.84	\$103.98	\$106.17	\$108.40	\$110.68
379	104300	10	1	DESC NE18-8-19W	CONRAD KYLE FIRMIN JT R	\$101.84	\$103.98	\$106.17	\$108.40	\$110.68
380	104500	10	1	DESC SE18-8-19W	BOYNTON KEITH JT R	\$101.84	\$103.98	\$106.17	\$108.40	\$110.68
381	104650	10	1	DESC SW18-8-19W	WILCOX KENNETH GARY R	\$101.84	\$103.98	\$106.17	\$108.40	\$110.68
382	104800	10	1	1--67659	MCKAY KEVIN PATRICK JT R	\$101.84	\$103.98	\$106.17	\$108.40	\$110.68
383	105100	10	1	NE20-8-19W	MCKAY PATRICIA JEAN JT R	\$101.84	\$103.98	\$106.17	\$108.40	\$110.68
384	105350	60	0	DESC SE20-8-19W	CRAIG MEDIA INC. R	\$101.84	\$103.98	\$106.17	\$108.40	\$110.68
385	105600	10	1	DESC NW21-8-19W	CARLISLE DARLENE TRACEY R	\$101.84	\$103.98	\$106.17	\$108.40	\$110.68
386	105800	10	1	SE21-8-19W	SVISTOVSKI MICHAEL A JT R	\$101.84	\$103.98	\$106.17	\$108.40	\$110.68
387	106000	10	1	DESC NE22-8-19W	KRETCHMAN ERNA LOUISE R	\$101.84	\$103.98	\$106.17	\$108.40	\$110.68
388	106110	10	1	DESC NW22-8-19W	CORRIVEAU LUC GERMAIN J JT R	\$101.84	\$103.98	\$106.17	\$108.40	\$110.68

389	106300	60	0	DESC SE22-8-19W	MTS INC. R	\$101.84	\$103.98	\$106.17	\$108.40	\$110.68
390	106500	10	1	4--60156	DYCK DONNA MARIE JT R	\$101.84	\$103.98	\$106.17	\$108.40	\$110.68
391	106525	10	1	2--60156	WENGER BO VINCENT R	\$101.84	\$103.98	\$106.17	\$108.40	\$110.68
392	106550	10	1	3--60156	HILDEBRAND GERALD WAYNE JT R	\$101.84	\$103.98	\$106.17	\$108.40	\$110.68
393	106700	10	1	DESC SE23-8-19W	WALKER MEAGHAN ASHLEY R	\$101.84	\$103.98	\$106.17	\$108.40	\$110.68
394	106750	10	1	DESC SE23-8-19W	GREEN JENNIFER DAWN B JT R	\$101.84	\$103.98	\$106.17	\$108.40	\$110.68
395	107000	10	1	NW24-8-19W	WENGER GARTH VINCENT JT R	\$101.84	\$103.98	\$106.17	\$108.40	\$110.68
396	107150	10	1	DESC SE24-8-19W	MORROW CALVIN STEVEN JT R	\$101.84	\$103.98	\$106.17	\$108.40	\$110.68
397	107160	10	1	DESC SE24-8-19W	GNITECKI MATEUSZ G JT R	\$101.84	\$103.98	\$106.17	\$108.40	\$110.68
398	107170	10	1	DESC SE24-8-19W	CAIRNS SHARLA GAYLENE JT R	\$101.84	\$103.98	\$106.17	\$108.40	\$110.68
399	107180	10	1	1--57771	MOORE SHELDON JAMES JT R	\$101.84	\$103.98	\$106.17	\$108.40	\$110.68
400	107185	10	1	DESC SE24-8-19W	MOORE SHELDON JAMES JT R	\$101.84	\$103.98	\$106.17	\$108.40	\$110.68
401	107190	10	1	1-2351	KIRBY GLEN BERNARD JT R	\$101.84	\$103.98	\$106.17	\$108.40	\$110.68
402	107200	10	1	DESC SW24-8-19W	MCADAM JOHN WILBUR JT R	\$101.84	\$103.98	\$106.17	\$108.40	\$110.68
403	107250	10	1	DESC SW24-8-19W	SYLVESTER GARY KEITH JT R	\$101.84	\$103.98	\$106.17	\$108.40	\$110.68
404	107500	10	1	DESC NW25-8-19W	STANLEY NANCY MAE R	\$101.84	\$103.98	\$106.17	\$108.40	\$110.68
405	107900	10	1	2--70269	WIEBE PETER R	\$101.84	\$103.98	\$106.17	\$108.40	\$110.68
406	107910	10	1	4--70269	KEMPTHORNE RICHARD LESLIE R	\$101.84	\$103.98	\$106.17	\$108.40	\$110.68
407	108000	10	1	3--70269	EMPEY MURRAY LEONARD JT R	\$101.84	\$103.98	\$106.17	\$108.40	\$110.68
	108000	60	1	3--70269	EMPEY MURRAY LEONARD JT R					
408	108100	10	1	DESC SE26-8-19W	STANLEY NANCY MAE R	\$101.84	\$103.98	\$106.17	\$108.40	\$110.68
409	108200	10	1	DESC SE26-8-19W	BRAUN ROBERT EDWARD JT R	\$101.84	\$103.98	\$106.17	\$108.40	\$110.68
410	108300	10	2	DESC SW26-8-19W	ROBERDS RONALD HAROLD JT R	\$101.84	\$103.98	\$106.17	\$108.40	\$110.68
411	108310	10	1	1--41598	MICHALUK MATHEW THOMAS R	\$101.84	\$103.98	\$106.17	\$108.40	\$110.68
412	108320	10	1	2--41598	WOOD SHAWN ANDREW JT R	\$101.84	\$103.98	\$106.17	\$108.40	\$110.68
413	108350	10	1	1--55607	BOWERS DOUGLAS WAYNE JT R	\$101.84	\$103.98	\$106.17	\$108.40	\$110.68
414	108625	10	1	1--63642	QUIRING PHILLIP HENRY JT R	\$101.84	\$103.98	\$106.17	\$108.40	\$110.68
	108625	60	1	1--63642	QUIRING PHILLIP HENRY JT R					
415	108650	10	1	DESC SE27-8-19W	DEACON GAVIN RICHARD JT R	\$101.84	\$103.98	\$106.17	\$108.40	\$110.68
416	108660	10	1	DESC SE27-8-19W	CAMPBELL LARRY MAITLAND R	\$101.84	\$103.98	\$106.17	\$108.40	\$110.68
417	108700	10	1	DESC SW27-8-19W	MCGORMAN STEVEN SCOTT JT R	\$101.84	\$103.98	\$106.17	\$108.40	\$110.68
418	109200	10	1	SW28-8-19W	KRETCHMANN ERIC OSCAR JT R	\$101.84	\$103.98	\$106.17	\$108.40	\$110.68
419	109750	10	1	DESC SW29-8-19W	FLUKER KAREN ELIZABETH JT R	\$101.84	\$103.98	\$106.17	\$108.40	\$110.68
420	110500	10	1	SE31-8-19W	MCRAE LINDA ELIZABETH ELLEN	\$101.84	\$103.98	\$106.17	\$108.40	\$110.68

421	110900	10	1	DESC SE32-8-19W	SVISTOVSKI RICHARD JOHN JT R	\$101.84	\$103.98	\$106.17	\$108.40	\$110.68
422	111400	10	1	DESC SW33-8-19W	KRETCHMAN RYAN WILLIAM KARL	\$101.84	\$103.98	\$106.17	\$108.40	\$110.68
423	111500	10	1	DESC NE34-8-19W	MCKAY CHRISTOPHER COLIN JT R	\$101.84	\$103.98	\$106.17	\$108.40	\$110.68
424	111550	10	1	DESC NE34-8-19W	PADDOCK BRYAN GLENN JT R	\$101.84	\$103.98	\$106.17	\$108.40	\$110.68
425	111560	10	1	DESC NE34-8-19W	RAMAGE CURTIS WAYNE JT R	\$101.84	\$103.98	\$106.17	\$108.40	\$110.68
426	111600	10	1	1--2164	OLIVER TIMOTHY JOHN JT R	\$101.84	\$103.98	\$106.17	\$108.40	\$110.68
427	111640	10	1	3-2164	SMITH DARLYNNE GRACE B R	\$101.84	\$103.98	\$106.17	\$108.40	\$110.68
428	111650	10	1	4-2164	C J HARDY INC R	\$101.84	\$103.98	\$106.17	\$108.40	\$110.68
429	111700	10	1	DESC SE34-8-19W	MCKAY IAN EDWARD JT R	\$101.84	\$103.98	\$106.17	\$108.40	\$110.68
430	111900	10	1	DESC NE35-8-19W	MALLETTE WILLIAM LORNE JT R	\$101.84	\$103.98	\$106.17	\$108.40	\$110.68
431	112000	10	1	DESC NW35-8-19W	ANDERSON HOWARD KENNETH R	\$101.84	\$103.98	\$106.17	\$108.40	\$110.68
432	112100	10	1	2-29153	MCLACHLAN GORDON JOHN JT R	\$101.84	\$103.98	\$106.17	\$108.40	\$110.68
433	112110	10	1	1-29153	BELL DARCY MELVIN REGAN JT R	\$101.84	\$103.98	\$106.17	\$108.40	\$110.68
434	112130	10	1	2-1705	FUNK JEMINE KYLA R	\$101.84	\$103.98	\$106.17	\$108.40	\$110.68
435	112140	10	1	DESC A--1614	CARELS HENRY JOSEPH JT R	\$101.84	\$103.98	\$106.17	\$108.40	\$110.68
436	112150	10	1	B&C--1614	MCINTOSH DONNA MARIE R	\$101.84	\$103.98	\$106.17	\$108.40	\$110.68
437	112400	10	1	DESC SE35-8-19W	MCBURNEY CHRISTOPHER D JT R	\$101.84	\$103.98	\$106.17	\$108.40	\$110.68
438	112450	10	1	DESC SE35-8-19W	VANDENBERGHE ROBERT J JT R	\$101.84	\$103.98	\$106.17	\$108.40	\$110.68
439	112600	10	1	DESC NE36-8-19W	MARTENS CHRISTIANE B M JT R	\$101.84	\$103.98	\$106.17	\$108.40	\$110.68
440	112610	10	1	DESC NE36-8-19W	TOTH CHRISTOPHER ERIK JT R	\$101.84	\$103.98	\$106.17	\$108.40	\$110.68
441	112620	10	1	1--56423	WAGNER LYNDEN WAYNE JT R	\$101.84	\$103.98	\$106.17	\$108.40	\$110.68
442	112640	10	1	3--56423	WINTER CONRAD WILLIAM JT R	\$101.84	\$103.98	\$106.17	\$108.40	\$110.68
443	113000	10	1	SW36-8-19W	HATCH CRAIG DOUGLAS R	\$101.84	\$103.98	\$106.17	\$108.40	\$110.68
444	113070	51	0	GAS	CENTRA GAS MANITOBA INC L	\$101.84	\$103.98	\$106.17	\$108.40	\$110.68
445	113100	10	1	1--2132	HULLICK CURTIS JONATHAN JT R	\$101.84	\$103.98	\$106.17	\$108.40	\$110.68
446	113150	10	1	2--2132	HUNTER DAVID GORDON JT R	\$101.84	\$103.98	\$106.17	\$108.40	\$110.68
447	114050	10	1	DESC 4/34-5-331	MCCANN TRENTON ANDREW JT R	\$101.84	\$103.98	\$106.17	\$108.40	\$110.68
448	114200	10	1	DESC 13/19-6-331	MCCORMICK GORDON HENRY R	\$101.84	\$103.98	\$106.17	\$108.40	\$110.68
449	114300	10	1	DESC 1/12&20/31-6-33	MCCORMICK GORDON HENRY R	\$101.84	\$103.98	\$106.17	\$108.40	\$110.68
450	199100	60	0	RLY--46	5999406 MANITOBA LTD R	\$101.84	\$103.98	\$106.17	\$108.40	\$110.68
451	200100	10	1	1/5-1-32	KONG LAWRENCE YEE-HAN R	\$101.84	\$103.98	\$106.17	\$108.40	\$110.68
452	200200	10	1	6/10-1-32	FRIESEN CORNELIUS P R	\$101.84	\$103.98	\$106.17	\$108.40	\$110.68
453	200300	10	1	11-1-32	SIMPSON ELLEN OLIVIA JT R	\$101.84	\$103.98	\$106.17	\$108.40	\$110.68
454	200400	10	1	12/13-1-32	DAYMOND ROBERT LORNE F JT R	\$101.84	\$103.98	\$106.17	\$108.40	\$110.68

455	200500	10	1	DESC 14/17-1-32	BROWN EMILY R	\$101.84	\$103.98	\$106.17	\$108.40	\$110.68
456	200600	10	1	DESC 17-1-32	FRIESEN JULIE A	\$101.84	\$103.98	\$106.17	\$108.40	\$110.68
457	200700	10	1	18/19-1-32	BROWN THOMAS RICHARD JT R	\$101.84	\$103.98	\$106.17	\$108.40	\$110.68
458	200800	10	1	20/22-1-32	TROWBRIDGE STEVEN R JT R	\$101.84	\$103.98	\$106.17	\$108.40	\$110.68
459	200900	10	1	DESC 23/24-1-32	WANLESS LORETTA YVONNE R	\$101.84	\$103.98	\$106.17	\$108.40	\$110.68
460	201000	10	1	DESC 24/25-1-32	BEAUDETTE JACQUES LEON R	\$101.84	\$103.98	\$106.17	\$108.40	\$110.68
461	201300	10	1	DESC 6/9-2-32	STAHL LEONARD R	\$101.84	\$103.98	\$106.17	\$108.40	\$110.68
462	201400	10	1	DESC 6/10-2-32	BRADLEY STEVEN THOMAS JT R	\$101.84	\$103.98	\$106.17	\$108.40	\$110.68
463	201500	10	1	11-2-32	CORY PAUL RAYMOND R	\$101.84	\$103.98	\$106.17	\$108.40	\$110.68
464	201600	10	1	12-2-32	CONNOR FREDERICK WILLIAM JT	\$101.84	\$103.98	\$106.17	\$108.40	\$110.68
465	201700	10	1	13-2-32	MARTIN DEBRA LOUISE R	\$101.84	\$103.98	\$106.17	\$108.40	\$110.68
466	201800	10	1	1--41721	STEELE TANNYS LYNNE R	\$101.84	\$103.98	\$106.17	\$108.40	\$110.68
467	201910	80	1	1-42953	7041411 MANITOBA INC R	\$101.84	\$103.98	\$106.17	\$108.40	\$110.68
468	201920	80	1	2-42953	7041411 MANITOBA INC R	\$101.84	\$103.98	\$106.17	\$108.40	\$110.68
469	201930	80	1	3-42953	7041411 MANITOBA INC R	\$101.84	\$103.98	\$106.17	\$108.40	\$110.68
470	201940	80	1	4-42953	7041411 MANITOBA INC R	\$101.84	\$103.98	\$106.17	\$108.40	\$110.68
471	202000	10	1	18-2-32	HUNT JOSEPH RICHARD H JT R	\$101.84	\$103.98	\$106.17	\$108.40	\$110.68
472	202100	10	1	19/20-2-32	BURGESS RONALD ALEXANDER R	\$101.84	\$103.98	\$106.17	\$108.40	\$110.68
473	202200	10	1	22/24-2-32	HODGES GARNET WESLEY JT R	\$101.84	\$103.98	\$106.17	\$108.40	\$110.68
474	202400	10	1	25-2-32	MAKSYMIC BERNICE LYNN R	\$101.84	\$103.98	\$106.17	\$108.40	\$110.68
475	202500	10	1	26-2-32	BILLINGS FLORENCE LUCY R	\$101.84	\$103.98	\$106.17	\$108.40	\$110.68
476	202600	10	1	27/28-2-32	VERTZ DONNALEE MARGARET R	\$101.84	\$103.98	\$106.17	\$108.40	\$110.68
477	202700	10	1	29-2-32	MCNISH DAVID EDWARD R	\$101.84	\$103.98	\$106.17	\$108.40	\$110.68
478	202800	10	1	30/31-2-32	HOUSTON KIMBERLY DAWN JT R	\$101.84	\$103.98	\$106.17	\$108.40	\$110.68
479	202900	60	0	DESC 1/6-3-32	7311621 MANITOBA LTD R	\$101.84	\$103.98	\$106.17	\$108.40	\$110.68
480	203100	60	0	DESC 6/10-3-32	MARTIN DEREK ROBERT JT R	\$101.84	\$103.98	\$106.17	\$108.40	\$110.68
481	203200	10	1	11-3-32	SNIDAL VERNON BRADLEY R	\$101.84	\$103.98	\$106.17	\$108.40	\$110.68
482	203300	10	2	12/13-3-32	DOYON MATTHEW C JT R	\$101.84	\$103.98	\$106.17	\$108.40	\$110.68
483	203400	10	1	14/15-3-32	MARTIN DEBRA LOUISE R	\$101.84	\$103.98	\$106.17	\$108.40	\$110.68
484	203600	10	1	16/17-3-32	RICE BRIAN EARL JT R	\$101.84	\$103.98	\$106.17	\$108.40	\$110.68
485	203700	10	1	18-3-32	RODGERS DAVID HAROLD R	\$101.84	\$103.98	\$106.17	\$108.40	\$110.68
486	203800	10	1	19-3-32	ATTRIDGE WILLIAM AUBREY R	\$101.84	\$103.98	\$106.17	\$108.40	\$110.68
487	203900	10	1	20/21-3-32	LENATHEN CAROL JANET R	\$101.84	\$103.98	\$106.17	\$108.40	\$110.68
488	204000	40	0	23/25-3-32	VILLAGE OF WAWANESA R	\$101.84	\$103.98	\$106.17	\$108.40	\$110.68

489	204200	60	0	DESC 26/27-3-32	VILLAGE OF WAWANESA R	\$101.84	\$103.98	\$106.17	\$108.40	\$110.68
490	204300	60	4	28/29-3-32	MCBURNEY SHIRLEY ARDELE R	\$101.84	\$103.98	\$106.17	\$108.40	\$110.68
	204300	10	4	28/29-3-32	MCBURNEY SHIRLEY ARDELE R					
491	204400	60	0	30/31-3-32	THE WAWANESA MUTUAL INSURANCE	\$101.84	\$103.98	\$106.17	\$108.40	\$110.68
492	204700	60	0	32/36-3-32	THE WAWANESA MUTUAL INSURANCE	\$101.84	\$103.98	\$106.17	\$108.40	\$110.68
493	204800	60	0	37-3-32	THE WAWANESA MUTUAL INSURANCE	\$101.84	\$103.98	\$106.17	\$108.40	\$110.68
494	204900	60	0	38/39-3-32	7367784 MANITOBA LTD R	\$101.84	\$103.98	\$106.17	\$108.40	\$110.68
495	205000	60	0	40-3-32	VILLAGE OF WAWANESA R	\$101.84	\$103.98	\$106.17	\$108.40	\$110.68
496	205100	60	0	41/43-3-32	BIG VALLEY WASH LTD R	\$101.84	\$103.98	\$106.17	\$108.40	\$110.68
497	205400	60	0	1/5-4-32	THE VILLAGE OF WAWANESA R	\$101.84	\$103.98	\$106.17	\$108.40	\$110.68
498	205600	60	0	DESC 8/10-4-32	ROYAL BANK OF CANADA R	\$101.84	\$103.98	\$106.17	\$108.40	\$110.68
499	205700	60	1	DESC 8/10-4-32	DHREEYAA FOODS LTD R	\$101.84	\$103.98	\$106.17	\$108.40	\$110.68
	205700	10	1	DESC 8/10-4-32	DHREEYAA FOODS LTD R					
500	205900	60	0	DESC 11/14-4-32	MTS INC. R	\$101.84	\$103.98	\$106.17	\$108.40	\$110.68
501	206200	60	0	DESC 14/16-4-32	10074387 MANITOBA LTD R	\$101.84	\$103.98	\$106.17	\$108.40	\$110.68
502	206300	60	0	17/18-4-32	DO PROPERTIES LTD R	\$101.84	\$103.98	\$106.17	\$108.40	\$110.68
503	206500	10	1	19/20-4-32	7367784 MANITOBA LTD R	\$101.84	\$103.98	\$106.17	\$108.40	\$110.68
	206500	60	1	19/20-4-32	7367784 MANITOBA LTD R					
504	206600	60	0	21/22-4-32	THE WAWANESA MUTUAL INSURANCE	\$101.84	\$103.98	\$106.17	\$108.40	\$110.68
505	206700	60	0	23-4-32	THE WAWANESA MUTUAL INSURANCE	\$101.84	\$103.98	\$106.17	\$108.40	\$110.68
506	206800	60	0	DESC 24/25-4-32	GUILD/HMS INSURANCE GROUP INC	\$101.84	\$103.98	\$106.17	\$108.40	\$110.68
507	206900	10	1	DESC 25/26-4-32	RODGERS DAVID HAROLD R	\$101.84	\$103.98	\$106.17	\$108.40	\$110.68
508	207000	60	0	DESC 27/31-4-32	THE WAWANESA MUTUAL INSURANCE	\$101.84	\$103.98	\$106.17	\$108.40	\$110.68
509	207200	10	1	33/34-4-32	PARSONS MURRAY JOHN R	\$101.84	\$103.98	\$106.17	\$108.40	\$110.68
510	207300	10	1	35-4-32	JOHNSTON KIMBERLY JAN JT R	\$101.84	\$103.98	\$106.17	\$108.40	\$110.68
511	207400	10	1	36-4-32	PARSONS RANDELL GLEN R	\$101.84	\$103.98	\$106.17	\$108.40	\$110.68
512	207500	10	1	37-4-32	PARSONS RANDELL GLEN R	\$101.84	\$103.98	\$106.17	\$108.40	\$110.68
513	207600	10	1	38-4-32	DIXON RHONDA MAY R	\$101.84	\$103.98	\$106.17	\$108.40	\$110.68
514	207700	10	1	39-4-32	WANLESS LORETTA YVONNE JT R	\$101.84	\$103.98	\$106.17	\$108.40	\$110.68
515	207800	40	0	40-4-32	LIONS CLUB OF WAWANESA R	\$101.84	\$103.98	\$106.17	\$108.40	\$110.68
516	207900	10	1	1/5-5-32	LAYE DANIEL GLEN JT R	\$101.84	\$103.98	\$106.17	\$108.40	\$110.68
517	208000	10	1	6/7-5-32	RHYNER RONALD WALTER JT R	\$101.84	\$103.98	\$106.17	\$108.40	\$110.68
518	208100	10	1	8/10-5-32	GRIEVE JASON ANDREW R	\$101.84	\$103.98	\$106.17	\$108.40	\$110.68
519	208200	10	1	11-5-32	BARNEY DANIEL JAMES WILLIAM	\$101.84	\$103.98	\$106.17	\$108.40	\$110.68

520	208300	10	1	12-5-32	DOWNEY MARCIA LYNNE R	\$101.84	\$103.98	\$106.17	\$108.40	\$110.68
521	208400	10	1	13-5-32	MAGEE DALE GORDON R	\$101.84	\$103.98	\$106.17	\$108.40	\$110.68
522	208500	10	1	14-5-32	MACINTOSH PRESTON ROSS R	\$101.84	\$103.98	\$106.17	\$108.40	\$110.68
523	208600	10	1	15/16-5-32	JOHNSON LARS-ERIK TEMPLE JT	\$101.84	\$103.98	\$106.17	\$108.40	\$110.68
524	208800	10	1	17/18-5-32	SULLIVAN STEVEN THOMAS R	\$101.84	\$103.98	\$106.17	\$108.40	\$110.68
525	208900	10	1	19-5-32	KAASTRA NIENKE GRETA R	\$101.84	\$103.98	\$106.17	\$108.40	\$110.68
526	209000	40	0	20/21-5-32	THE BISHOP OF BRANDON R	\$101.84	\$103.98	\$106.17	\$108.40	\$110.68
527	209100	10	1	22-5-32	NORTH DEVIN JOSEPH D JT R	\$101.84	\$103.98	\$106.17	\$108.40	\$110.68
528	209200	10	1	DESC 23/24-5-32	SLATER WILLIAM RODNEY H JT R	\$101.84	\$103.98	\$106.17	\$108.40	\$110.68
529	209300	10	1	DESC 24/25-5-32	FISCHER CHRISTIAN HAROLD JT	\$101.84	\$103.98	\$106.17	\$108.40	\$110.68
530	209400	10	1	DESC 26-5-32	SMITH DYLAN JACK R	\$101.84	\$103.98	\$106.17	\$108.40	\$110.68
531	209500	10	1	DESC 26/27-5-32	KNAUTZ PAUL FRANKLIN JT R	\$101.84	\$103.98	\$106.17	\$108.40	\$110.68
532	209600	10	1	DESC 1/6-6-32	WASHINGTON LOIS ALMA R	\$101.84	\$103.98	\$106.17	\$108.40	\$110.68
533	209800	10	1	7/10-6-32	WILTON PATRICIA HAZEL R	\$101.84	\$103.98	\$106.17	\$108.40	\$110.68
534	209900	10	1	11-6-32	SEXTON MARCIE LINDA MAE R	\$101.84	\$103.98	\$106.17	\$108.40	\$110.68
535	210000	10	1	12/13-6-32	KORNELSEN JARETT RYAN R	\$101.84	\$103.98	\$106.17	\$108.40	\$110.68
536	210150	10	1	1--41100	MOORE CODY RAE JT R	\$101.84	\$103.98	\$106.17	\$108.40	\$110.68
537	210250	10	1	2--41100	DOLOMONT PAUL GORDON JT R	\$101.84	\$103.98	\$106.17	\$108.40	\$110.68
538	210300	10	1	17/19-6-32	CASSIDY BONNIE JEAN R	\$101.84	\$103.98	\$106.17	\$108.40	\$110.68
539	210400	10	1	20-6-32	MCNISH DAVID EDWARD R	\$101.84	\$103.98	\$106.17	\$108.40	\$110.68
540	210600	10	1	22-6-32	WITHERS DEBBIE MAE R	\$101.84	\$103.98	\$106.17	\$108.40	\$110.68
541	210700	10	1	DESC 1-A-88	MCDONALD JANICE RUTH JT R	\$101.84	\$103.98	\$106.17	\$108.40	\$110.68
542	210800	10	1	DESC 1-A-88	POH CARRIE NICOLE R	\$101.84	\$103.98	\$106.17	\$108.40	\$110.68
543	210900	10	1	DESC 1-A-88	ENGRAM TODD RICHARD JT R	\$101.84	\$103.98	\$106.17	\$108.40	\$110.68
544	210950	10	1	DESC 1-A-88	LUNDRIGAN MARK HARVEY JT R	\$101.84	\$103.98	\$106.17	\$108.40	\$110.68
545	211000	10	1	DESC 2-A-88	MCNISH DAVID EDWARD R	\$101.84	\$103.98	\$106.17	\$108.40	\$110.68
546	211100	10	1	DESC 2-A-88	KLIPPENSTEIN ALYSHA RAE R	\$101.84	\$103.98	\$106.17	\$108.40	\$110.68
547	211150	10	1	DESC 2-A-88	LOCKHART BRAYDEN JAMES R	\$101.84	\$103.98	\$106.17	\$108.40	\$110.68
548	211200	10	1	DESC 2-A-88	CHAPMAN DEBRA LESLIE R	\$101.84	\$103.98	\$106.17	\$108.40	\$110.68
549	211300	10	1	DESC 3-A-88	LONG CHELSEA JOY R	\$101.84	\$103.98	\$106.17	\$108.40	\$110.68
550	211350	10	1	DESC 3-A-88	JEFFERIES MICHAEL LESLIE T R	\$101.84	\$103.98	\$106.17	\$108.40	\$110.68
551	211360	10	1	DESC 3-A-88	GULLETT LARRY BRUCE JT R	\$101.84	\$103.98	\$106.17	\$108.40	\$110.68
552	211450	10	2	2--44956	MOONEY DAVID BRENT JT R	\$101.84	\$103.98	\$106.17	\$108.40	\$110.68
553	211500	10	1	3--44956	COX BRANDON H JT R	\$101.84	\$103.98	\$106.17	\$108.40	\$110.68

554	211600	10	1	DESC 5-A-88	MARLOW ERIK LYNDEN JON R	\$101.84	\$103.98	\$106.17	\$108.40	\$110.68
555	211650	10	1	DESC 5-A-88	MURRAY MELODY ANN R	\$101.84	\$103.98	\$106.17	\$108.40	\$110.68
556	211700	10	1	DESC 5-A-88	DAGNEAU VALERIE R	\$101.84	\$103.98	\$106.17	\$108.40	\$110.68
557	211800	10	1	DESC 5-A-88	BROWN CORY LYNDON R	\$101.84	\$103.98	\$106.17	\$108.40	\$110.68
558	211900	10	1	DESC 6-A-88	LAROCQUE BRADLEY ALLAN R	\$101.84	\$103.98	\$106.17	\$108.40	\$110.68
559	212000	10	1	DESC 6-A-88	MYERS MYRNA LEE R	\$101.84	\$103.98	\$106.17	\$108.40	\$110.68
560	212100	10	1	DESC 6-A-88	SLATOR DONALD WILLIAM JT R	\$101.84	\$103.98	\$106.17	\$108.40	\$110.68
561	212150	60	0	DESC 6-A-88	VILLAGE OF WAWANESA R	\$101.84	\$103.98	\$106.17	\$108.40	\$110.68
562	212225	10	1	DESC 1-1-95	KLASSEN MARTIN R	\$101.84	\$103.98	\$106.17	\$108.40	\$110.68
563	212250	10	1	DESC 1/3-1-95	BROWN ALBERT JAMES JT R	\$101.84	\$103.98	\$106.17	\$108.40	\$110.68
564	212300	10	1	DESC 3/4-1-95	SIMPSON MICHAEL SEAN JT R	\$101.84	\$103.98	\$106.17	\$108.40	\$110.68
565	212400	10	1	DESC 4-1-95	JOHNSTON JAMES MATTHEW R	\$101.84	\$103.98	\$106.17	\$108.40	\$110.68
566	212500	10	1	1--60102	MOONEY WILLIAM JACK JT R	\$101.84	\$103.98	\$106.17	\$108.40	\$110.68
567	212550	10	1	2--60102	GRAHAM JOSEPH MARTIN JT R	\$101.84	\$103.98	\$106.17	\$108.40	\$110.68
568	212600	10	1	6-1-95	LEDoux FELIX WINSTON JT R	\$101.84	\$103.98	\$106.17	\$108.40	\$110.68
569	212700	10	1	DESC 7/8-1-95	GULLETT JOSEPH PERRY JT R	\$101.84	\$103.98	\$106.17	\$108.40	\$110.68
570	212800	10	1	DESC 7-1-95	PICKLYK DEREK JOHN JT R	\$101.84	\$103.98	\$106.17	\$108.40	\$110.68
571	212905	60	0	A-1848	VILLAGE OF WAWANESA R	\$101.84	\$103.98	\$106.17	\$108.40	\$110.68
572	212910	60	0	DESC 1--2308	MUNICIPALITY OAKLAND-WAWANESA	\$101.84	\$103.98	\$106.17	\$108.40	\$110.68
573	213000	40	0	A&B&C&D&E&F&G--5	SOUTHWEST HORIZON SCHOOL R	\$101.84	\$103.98	\$106.17	\$108.40	\$110.68
574	213100	10	1	DESC 1-3-95	SEAFOOT DANE ANDREW R	\$101.84	\$103.98	\$106.17	\$108.40	\$110.68
575	213150	10	1	DESC 1-3-95	LANGAN MATTHEW JAMES JT R	\$101.84	\$103.98	\$106.17	\$108.40	\$110.68
576	213200	10	1	A--36960	MCKINNON JON WILLIAM JT R	\$101.84	\$103.98	\$106.17	\$108.40	\$110.68
577	213300	10	1	1--974	TOMS BARRY EDWARD R	\$101.84	\$103.98	\$106.17	\$108.40	\$110.68
578	213400	10	1	2--974	MORROW DOUGLAS PATRICK RAY R	\$101.84	\$103.98	\$106.17	\$108.40	\$110.68
579	213500	10	1	3--974	LANDRY JACQUES BRUNO R	\$101.84	\$103.98	\$106.17	\$108.40	\$110.68
580	213600	10	1	4--974	SHERRITT STACEY DAWN JT R	\$101.84	\$103.98	\$106.17	\$108.40	\$110.68
581	213700	10	1	5--974	GOODON JAYME REGAN R	\$101.84	\$103.98	\$106.17	\$108.40	\$110.68
582	213800	10	1	DESC 6/7--974	OBACH ELDON STEWART JT R	\$101.84	\$103.98	\$106.17	\$108.40	\$110.68
583	213850	60	0	DESC 6/7-974	VILLAGE OF WAWANESA R	\$101.84	\$103.98	\$106.17	\$108.40	\$110.68
584	213900	10	1	DESC 6/7--974	CHILERHOSE STEWART W A JT R	\$101.84	\$103.98	\$106.17	\$108.40	\$110.68
585	214000	10	1	DESC 8--974	HEINRICHs PAMELA SHARON R	\$101.84	\$103.98	\$106.17	\$108.40	\$110.68
586	214100	60	0	DESC 6/8-974	VILLAGE OF WAWANESA R	\$101.84	\$103.98	\$106.17	\$108.40	\$110.68
587	214200	60	0	9-974	SOUTHWEST HORIZON SCHOOL R	\$101.84	\$103.98	\$106.17	\$108.40	\$110.68

588	214300	60	0	10-974	VILLAGE OF WAWANESA R	\$101.84	\$103.98	\$106.17	\$108.40	\$110.68
589	214400	10	1	1--57312	FRY MITCHELL MAGUIRE JT R	\$101.84	\$103.98	\$106.17	\$108.40	\$110.68
590	214500	10	1	2--57312	REID DERRICK BRETT JT R	\$101.84	\$103.98	\$106.17	\$108.40	\$110.68
591	214600	10	1	6-3-95	SMITH JUSTIN MURRAY R	\$101.84	\$103.98	\$106.17	\$108.40	\$110.68
592	214900	40	0	DESC 7/8-3-95	PRAIRIE MOUNTAIN HEALTH R	\$101.84	\$103.98	\$106.17	\$108.40	\$110.68
593	215000	40	0	DESC B--36960	PRAIRIE MOUNTAIN HEALTH R	\$101.84	\$103.98	\$106.17	\$108.40	\$110.68
	215000	60	0	DESC B--36960	PRAIRIE MOUNTAIN HEALTH R					
594	215100	10	1	DESC 10-3-95	TOWNSEND-SIMPSON ZACKERY T R	\$101.84	\$103.98	\$106.17	\$108.40	\$110.68
595	215200	10	1	DESC 10-3-95	HERRMANN VINCENT JOSEPH R	\$101.84	\$103.98	\$106.17	\$108.40	\$110.68
596	215400	10	1	DESC A-4-95	LECKIE IAN COVE JT R	\$101.84	\$103.98	\$106.17	\$108.40	\$110.68
597	215450	10	1	DESC A-4-95	DAYMOND ROBERT LORNE JT R	\$101.84	\$103.98	\$106.17	\$108.40	\$110.68
598	215500	10	1	DESC 1&A-4-95	MCNISH DAVID EDWARD R	\$101.84	\$103.98	\$106.17	\$108.40	\$110.68
599	215600	10	1	DESC 1/2-4-95	HAMES TAMARA LYNNE JT R	\$101.84	\$103.98	\$106.17	\$108.40	\$110.68
600	215700	10	1	DESC 2/3-4-95	BROWN ROBBIE ALLAN JT R	\$101.84	\$103.98	\$106.17	\$108.40	\$110.68
601	215800	20	12	DESC 4/6-4-95	VALLEY LODGE OF WAWANESA INC R	\$101.84	\$103.98	\$106.17	\$108.40	\$110.68
602	215810	10	1	DESC 4-4-95	JOHNSTON DUSTIN MATTHEW JT R	\$101.84	\$103.98	\$106.17	\$108.40	\$110.68
603	215900	10	1	DESC 7-4-95	PETERS JOHN R	\$101.84	\$103.98	\$106.17	\$108.40	\$110.68
604	216000	10	1	DESC 7-4-95	MONTGOMERY JUDITH MERLE R	\$101.84	\$103.98	\$106.17	\$108.40	\$110.68
605	216100	10	1	8-4-95	FISHER BROCK FREDERICK M R	\$101.84	\$103.98	\$106.17	\$108.40	\$110.68
606	216200	10	1	9-4-95	TURNER BONNIE MARILYN R	\$101.84	\$103.98	\$106.17	\$108.40	\$110.68
607	216300	10	1	10-4-95	BILES MARLENE ANNE JT R	\$101.84	\$103.98	\$106.17	\$108.40	\$110.68
608	216400	10	1	DESC B-4-95	DAY ARTHUR ALFRED DEEKS R	\$101.84	\$103.98	\$106.17	\$108.40	\$110.68
609	216500	10	1	DESC B-4-95	MCGREGOR DEREK PAUL R	\$101.84	\$103.98	\$106.17	\$108.40	\$110.68
610	216600	10	1	DESC 1&C-5-95	WOODS DANIEL EMERSON R	\$101.84	\$103.98	\$106.17	\$108.40	\$110.68
611	216700	10	1	DESC 1/2-5-95	MITCHELL ASPASIA A 99/100 R	\$101.84	\$103.98	\$106.17	\$108.40	\$110.68
612	216800	10	1	DESC 2-5-95	WAGENAAR ELIZABETH ANN R	\$101.84	\$103.98	\$106.17	\$108.40	\$110.68
613	216900	10	1	3-5-95	STERENBERG JONATHAN HENRY R	\$101.84	\$103.98	\$106.17	\$108.40	\$110.68
614	217000	10	1	DESC --95	MCEACHERN TRISHA LYNN JT R	\$101.84	\$103.98	\$106.17	\$108.40	\$110.68
615	217100	10	1	DESC 1/2-6-95	SMITH CAMERON MURRAY JT R	\$101.84	\$103.98	\$106.17	\$108.40	\$110.68
616	217200	10	1	DESC 2/3&D-6-95	GAUTHIER DANIEL JT R	\$101.84	\$103.98	\$106.17	\$108.40	\$110.68
617	217300	60	0	DESC D-6-95	VILLAGE OF WAWANESA R	\$101.84	\$103.98	\$106.17	\$108.40	\$110.68
618	217350	10	1	1-7-108	HARRISON DARREN PETER JT R	\$101.84	\$103.98	\$106.17	\$108.40	\$110.68
619	217360	10	1	1--33996	CULLEN JAMES HENRY F JT R	\$101.84	\$103.98	\$106.17	\$108.40	\$110.68
620	217400	10	1	2-33996	HUDSON BART WAYNE JT R	\$101.84	\$103.98	\$106.17	\$108.40	\$110.68

621	217500	10	1	DESC 3/4-7-108	FISHER JEFFREY CALVIN JT R	\$101.84	\$103.98	\$106.17	\$108.40	\$110.68
622	217600	60	0	DESC 4-7-108	VILLAGE OF WAWANESA R	\$101.84	\$103.98	\$106.17	\$108.40	\$110.68
623	217700	10	1	DESC -9-108	HAWMAN SHELDON CONRAD R	\$101.84	\$103.98	\$106.17	\$108.40	\$110.68
624	217800	60	0	-G-108	MUNICIPALITY OAKLAND-WAWANESA	\$101.84	\$103.98	\$106.17	\$108.40	\$110.68
625	218200	10	1	1-10-108	KON FRAZER JOHN R	\$101.84	\$103.98	\$106.17	\$108.40	\$110.68
626	218250	10	1	DESC 2-10-108	CLINE PERRY NEIL JT R	\$101.84	\$103.98	\$106.17	\$108.40	\$110.68
627	218400	10	1	DESC 3-10-108	DURNIN EVAN DONALD G JT R	\$101.84	\$103.98	\$106.17	\$108.40	\$110.68
628	218500	10	1	DESC 2&4-10-108	MURRAY LLOYD WILLIAM JT R	\$101.84	\$103.98	\$106.17	\$108.40	\$110.68
629	218700	10	1	1--1734	CALLAHAN ROBERT FRANCIS JT R	\$101.84	\$103.98	\$106.17	\$108.40	\$110.68
630	218800	10	1	2--1734	MOONEY DAVID BRENT JT R	\$101.84	\$103.98	\$106.17	\$108.40	\$110.68
631	218900	10	1	3--1734	MORRIS DAMON PAUL JT R	\$101.84	\$103.98	\$106.17	\$108.40	\$110.68
632	218960	10	1	5--1734	BOYD DEAN RUSSELL JT R	\$101.84	\$103.98	\$106.17	\$108.40	\$110.68
633	218970	10	1	6--1734	DERKACH PETER JT R	\$101.84	\$103.98	\$106.17	\$108.40	\$110.68
634	219000	10	1	1--1519	WOOD KEVIN PAUL JT R	\$101.84	\$103.98	\$106.17	\$108.40	\$110.68
635	219520	10	1	DESC A--1437	BECK ANDREW BRODY R	\$101.84	\$103.98	\$106.17	\$108.40	\$110.68
636	219610	10	1	1--1837	CUNNINGHAM JAYNE ASHLEY JT R	\$101.84	\$103.98	\$106.17	\$108.40	\$110.68
637	219620	10	1	2--1837	ELDER KEITH GRAHAM JT R	\$101.84	\$103.98	\$106.17	\$108.40	\$110.68
638	219625	60	0	DESC 3-1837	THE VILLAGE OF WAWANESA R	\$101.84	\$103.98	\$106.17	\$108.40	\$110.68
639	219630	10	1	1--54662	WILTON DAVID SHANE R	\$101.84	\$103.98	\$106.17	\$108.40	\$110.68
640	219640	10	1	3--54662	CLINE TRAVIS BOYD R	\$101.84	\$103.98	\$106.17	\$108.40	\$110.68
641	219650	10	1	DESC -12-108	BESSANT RODNEY LOUIS JT R	\$101.84	\$103.98	\$106.17	\$108.40	\$110.68
642	219700	10	1	DESC -12-108	SEAFOOT RONALD FREDERICK JT	\$101.84	\$103.98	\$106.17	\$108.40	\$110.68
643	219810	10	1	1--1932	REID JONATHON ALEXANDER JT R	\$101.84	\$103.98	\$106.17	\$108.40	\$110.68
644	219815	10	1	2--1932	BOULANGER ANDRE JOSEPH JT R	\$101.84	\$103.98	\$106.17	\$108.40	\$110.68
645	219820	10	1	3--1932	MOORE LISA DAWN R	\$101.84	\$103.98	\$106.17	\$108.40	\$110.68
646	219825	60	0	4-1932	THE VILLAGE OF WAWANESA R	\$101.84	\$103.98	\$106.17	\$108.40	\$110.68
647	219835	10	1	DESC 5--1932	ACOBY ELLEN CATHERINE R	\$101.84	\$103.98	\$106.17	\$108.40	\$110.68
648	219840	10	1	6--1932	INNES LOWELL DWIGHT JT R	\$101.84	\$103.98	\$106.17	\$108.40	\$110.68
649	219845	10	1	7--1932	INNES LOWELL DWIGHT JT R	\$101.84	\$103.98	\$106.17	\$108.40	\$110.68
650	219850	10	1	A&B--42531	OLAGUER ROLANDO ANDEZA JT R	\$101.84	\$103.98	\$106.17	\$108.40	\$110.68
651	219950	10	1	DESC 1--2528	PETERS DAVID BARRETT R	\$101.84	\$103.98	\$106.17	\$108.40	\$110.68
652	220100	10	1	14-20794	WOLKER SHARON IRENE R	\$101.84	\$103.98	\$106.17	\$108.40	\$110.68
653	220300	10	1	1--20948	SYLVESTER DAVID JOHN R	\$101.84	\$103.98	\$106.17	\$108.40	\$110.68
654	220310	10	1	2-20948	RUTHERFORD LAURIE F JT R	\$101.84	\$103.98	\$106.17	\$108.40	\$110.68

655	220350	10	1	-3-2102	MELNYCHUK EDITH DIANA R	\$101.84	\$103.98	\$106.17	\$108.40	\$110.68
656	220400	10	1	1--2495	BURGESS MARILYN DAWN R	\$101.84	\$103.98	\$106.17	\$108.40	\$110.68
657	220430	10	1	2--2495	NOEL MICHAEL ALAN JT R	\$101.84	\$103.98	\$106.17	\$108.40	\$110.68
658	220450	10	1	3--2495	DICK BREANNA LIN JT R	\$101.84	\$103.98	\$106.17	\$108.40	\$110.68
659	220600	10	1	10/12--20794	WILTON TAYLOR JAMES WESLEY R	\$101.84	\$103.98	\$106.17	\$108.40	\$110.68
660	221100	10	1	A--1202	PATTERSON DUSTIN BLAKE JT R	\$101.84	\$103.98	\$106.17	\$108.40	\$110.68
661	221400	60	0	2-2-2091	THE VILLAGE OF WAWANESA R	\$101.84	\$103.98	\$106.17	\$108.40	\$110.68
662	221500	60	0	3-2-2091	THE WAWANESA MUTUAL INSURANCE	\$101.84	\$103.98	\$106.17	\$108.40	\$110.68
663	221510	10	1	-B-108	ABELL WILLIAM ROBERT R	\$101.84	\$103.98	\$106.17	\$108.40	\$110.68
664	221518	10	2	1--66676	PLETT LEONARD K 1/2 JT R	\$101.84	\$103.98	\$106.17	\$108.40	\$110.68
665	221520	10	1	2--66676	PLETT LEONARD KORNELSEN JT R	\$101.84	\$103.98	\$106.17	\$108.40	\$110.68
666	221522	10	1	3--66676	ROBINS BRODIE MARK JT R	\$101.84	\$103.98	\$106.17	\$108.40	\$110.68
667	221530	60	0	C&D--62587	MUNICIPALITY OAKLAND-WAWANESA	\$101.84	\$103.98	\$106.17	\$108.40	\$110.68
668	221540	60	0	2-6-2091	VILLAGE OF WAWANESA R	\$101.84	\$103.98	\$106.17	\$108.40	\$110.68
669	221550	10	4	1-13-2091	WAWANESA WHIPPOORWILL HOUSING	\$101.84	\$103.98	\$106.17	\$108.40	\$110.68
670	221560	60	0	2-13-2091	5791155 MANITOBA LTD R	\$101.84	\$103.98	\$106.17	\$108.40	\$110.68
671	221600	10	1	1-1-2075	PLETT BRADY LAWRENCE JT R	\$101.84	\$103.98	\$106.17	\$108.40	\$110.68
672	221800	10	1	3-1-2075	CULLEN SHARON ELLEN R	\$101.84	\$103.98	\$106.17	\$108.40	\$110.68
673	222000	10	1	5-1-2075	DAY PETER ALEXANDER JT R	\$101.84	\$103.98	\$106.17	\$108.40	\$110.68
674	222110	10	1	2&1--20918	GULLETT KATHLEEN GRACE JT R	\$101.84	\$103.98	\$106.17	\$108.40	\$110.68
675	222200	10	1	7-1-2075	KLASSEN ISAAK R	\$101.84	\$103.98	\$106.17	\$108.40	\$110.68
676	222300	10	1	8-1-2075	NORTH ROLAND HARTLEY B JT R	\$101.84	\$103.98	\$106.17	\$108.40	\$110.68
677	222400	10	1	1--47066	SANDERS JAMIE JOSHUA R	\$101.84	\$103.98	\$106.17	\$108.40	\$110.68
678	222500	60	0	-2-2075	VILLAGE OF WAWANESA R	\$101.84	\$103.98	\$106.17	\$108.40	\$110.68
679	222510	10	1	1--2180	HIEBERT BLAIR STARR R	\$101.84	\$103.98	\$106.17	\$108.40	\$110.68
680	222515	10	1	2--2180	POWERS KEVIN SAMUEL R	\$101.84	\$103.98	\$106.17	\$108.40	\$110.68
681	222520	10	1	3--2180	DURNIN KELLY GEORGE JT R	\$101.84	\$103.98	\$106.17	\$108.40	\$110.68
682	222525	10	1	4--2180	MCGREGOR WILLIAM GLENN JT R	\$101.84	\$103.98	\$106.17	\$108.40	\$110.68
683	222750	10	1	1--38935	CULLEN JASON ROY JT R	\$101.84	\$103.98	\$106.17	\$108.40	\$110.68
684	222800	10	1	DESC NE27-7-17W	KNAUTZ PAUL FRANKLIN JT R	\$101.84	\$103.98	\$106.17	\$108.40	\$110.68
685	222850	10	1	1-4-2086	THORNE MERISSA DAWNE JT R	\$101.84	\$103.98	\$106.17	\$108.40	\$110.68
686	222900	10	1	2-4-2086	CORY CATHERINE SHELLEY R	\$101.84	\$103.98	\$106.17	\$108.40	\$110.68
687	223000	10	1	1/2-5-2086	RATHWELL TERRY JOHN JT R	\$101.84	\$103.98	\$106.17	\$108.40	\$110.68
688	223100	10	1	1--1823	HELKA JEREMIAH BRUCE JT R	\$101.84	\$103.98	\$106.17	\$108.40	\$110.68

689	223200	10	1	2--1823	GULLETT RYLEY DENNIS R	\$101.84	\$103.98	\$106.17	\$108.40	\$110.68
690	224200	10	1	1--21712	RACINE JODI DEE R	\$101.84	\$103.98	\$106.17	\$108.40	\$110.68
691	224300	60	0	E--42531	VILLAGE OF WAWANESA R	\$101.84	\$103.98	\$106.17	\$108.40	\$110.68
692	224400	10	1	C&D--42531	PATTERSON BRENDA CHARLENE R	\$101.84	\$103.98	\$106.17	\$108.40	\$110.68
693	224500	10	1	4--21712	NEDERLOF ROBERT JT R	\$101.84	\$103.98	\$106.17	\$108.40	\$110.68
694	224550	10	1	5--21712	SHEARER DERRICK WILLIAM JT R	\$101.84	\$103.98	\$106.17	\$108.40	\$110.68
695	224600	10	1	6--21712	NEWFIELD BENJAMIN 19/20 JT R	\$101.84	\$103.98	\$106.17	\$108.40	\$110.68
696	224700	60	0	7-21712	VILLAGE OF WAWANESA R	\$101.84	\$103.98	\$106.17	\$108.40	\$110.68
697	224900	60	0	DESC 20983	THE VILLAGE OF WAWANESA R	\$101.84	\$103.98	\$106.17	\$108.40	\$110.68
	224900	60	0	DESC 20983	THE VILLAGE OF WAWANESA R	\$101.84	\$103.98	\$106.17	\$108.40	\$110.68
698	225000	10	1	1-1-21944	GRADWELL JAMES RAY JT R	\$101.84	\$103.98	\$106.17	\$108.40	\$110.68
699	225100	10	1	2-1-21944	MAYNARD CLIFFORD WILLIAM JT	\$101.84	\$103.98	\$106.17	\$108.40	\$110.68
700	225200	10	1	3/4-1-21944	PLETT MARK ANTHONY JT R	\$101.84	\$103.98	\$106.17	\$108.40	\$110.68
701	225400	10	1	1-2-21944	PATTERSON MARGARET S JT R	\$101.84	\$103.98	\$106.17	\$108.40	\$110.68
702	225500	10	1	2-2-21944	RATHWELL TANNIS MARIE R	\$101.84	\$103.98	\$106.17	\$108.40	\$110.68
703	225600	10	1	3-2-21944	KOZAK MURRAY DANIEL J JT R	\$101.84	\$103.98	\$106.17	\$108.40	\$110.68
704	225700	10	1	4-2-21944	BROWN KRISTEN DAWN JT R	\$101.84	\$103.98	\$106.17	\$108.40	\$110.68
705	225800	10	1	5-2-21944	MCGREGOR BRETT WILLIAM JT R	\$101.84	\$103.98	\$106.17	\$108.40	\$110.68
706	225900	10	1	6-2-21944	CULLEN KEVIN LEWIS JT R	\$101.84	\$103.98	\$106.17	\$108.40	\$110.68
707	226000	10	1	7-2-21944	O'CONNOR SIOBHAIN BRIDGET R	\$101.84	\$103.98	\$106.17	\$108.40	\$110.68
708	226100	10	1	8-2-21944	MYERS CHARLES KENT R	\$101.84	\$103.98	\$106.17	\$108.40	\$110.68
709	226200	10	1	9-2-21944	SIMPSON MARK FRANCIS R	\$101.84	\$103.98	\$106.17	\$108.40	\$110.68
710	226300	10	1	10-2-21944	THE MANITOBA HOUSING AND R	\$101.84	\$103.98	\$106.17	\$108.40	\$110.68
711	226400	10	1	11-2-21944	BATYCKI ADAM JOSEPH JT R	\$101.84	\$103.98	\$106.17	\$108.40	\$110.68
712	226500	10	1	12-2-21944	THE MANITOBA HOUSING AND R	\$101.84	\$103.98	\$106.17	\$108.40	\$110.68
713	226600	10	1	13/14-2-21944	BARON DOUGLAS MURRAY JT R	\$101.84	\$103.98	\$106.17	\$108.40	\$110.68
714	226800	10	1	15/16-2-21944	NAVID HAROLD MERLIN R	\$101.84	\$103.98	\$106.17	\$108.40	\$110.68
715	227000	10	1	17-2-21944	REIN COREY MICHAEL R	\$101.84	\$103.98	\$106.17	\$108.40	\$110.68
716	227100	10	1	18-2-21944	VANNEST WILLIAM HENRY R	\$101.84	\$103.98	\$106.17	\$108.40	\$110.68
717	227200	10	2	19/20-2-21944	NAVID HAROLD MERLIN R	\$101.84	\$103.98	\$106.17	\$108.40	\$110.68
718	227400	10	4	21-2-21944	NAVID HAROLD MERLIN R	\$101.84	\$103.98	\$106.17	\$108.40	\$110.68
719	227500	10	1	22-2-21944	GARDINER BENJAMIN ROBERT R	\$101.84	\$103.98	\$106.17	\$108.40	\$110.68
720	227600	10	1	23-2-21944	LOCKHART THOMAS ANDREW JT R	\$101.84	\$103.98	\$106.17	\$108.40	\$110.68
721	227700	10	1	24-2-21944	ELDER BARCLAY SCOTT JT R	\$101.84	\$103.98	\$106.17	\$108.40	\$110.68

722	227800	10	1	25-2-21944	FIANDER ROBERT MARK JT R	\$101.84	\$103.98	\$106.17	\$108.40	\$110.68
723	227900	10	1	26-2-21944	ROBBINS KRISTINA MARIA JT R	\$101.84	\$103.98	\$106.17	\$108.40	\$110.68
724	228000	10	4	1-1-25001	WAWANESA WHIPPOORWILL HOUSING	\$101.84	\$103.98	\$106.17	\$108.40	\$110.68
725	228025	10	1	2-1-25001	GULLETT DENNIS MARVIN JT R	\$101.84	\$103.98	\$106.17	\$108.40	\$110.68
726	228050	40	0	12/13-1-25001	THE WAWANESA AND DISTRICT R	\$101.84	\$103.98	\$106.17	\$108.40	\$110.68
727	228100	10	1	1--41805	MCGHEE RILEY SCOTT R	\$101.84	\$103.98	\$106.17	\$108.40	\$110.68
728	228250	40	0	2--41805	CORY JAMES KENNETH T	\$101.84	\$103.98	\$106.17	\$108.40	\$110.68
729	228300	10	1	3--41805	BAMBRIDGE COLIN REID JT R	\$101.84	\$103.98	\$106.17	\$108.40	\$110.68
730	228400	10	1	4--41805	MCDOUGALL KYLE JAMES S JT R	\$101.84	\$103.98	\$106.17	\$108.40	\$110.68
731	228500	10	1	5--41805	KREKLEWICH DAVID ROY JT R	\$101.84	\$103.98	\$106.17	\$108.40	\$110.68
732	228600	10	1	6--41805	NEUFELD SHARLA DEANNE R	\$101.84	\$103.98	\$106.17	\$108.40	\$110.68
733	228700	10	1	7--41805	BRYAN-PULHAM ADAM FREDERICK	\$101.84	\$103.98	\$106.17	\$108.40	\$110.68
734	228800	10	1	8--41805	WIEBE JODI LYNNE R	\$101.84	\$103.98	\$106.17	\$108.40	\$110.68
735	228900	10	1	9--41805	JUDGE JENNIE LUCILLE F R	\$101.84	\$103.98	\$106.17	\$108.40	\$110.68
736	229000	10	1	10--41805	LANE DAVID PAUL JT R	\$101.84	\$103.98	\$106.17	\$108.40	\$110.68
737	229100	10	1	11--41805	HAUSER BRENT MICHAEL JT R	\$101.84	\$103.98	\$106.17	\$108.40	\$110.68
738	229200	10	1	12--41805	STONE DUSTIN LAWRENCE JT R	\$101.84	\$103.98	\$106.17	\$108.40	\$110.68
739	229300	10	1	13--41805	FICK MATTHEW GERALD JT R	\$101.84	\$103.98	\$106.17	\$108.40	\$110.68
740	229520	10	1	5--54820	MOONEY GORDON ALEXANDER JT R	\$101.84	\$103.98	\$106.17	\$108.40	\$110.68
741	229600	10	1	1--54063	NOLAND DEBRA LYNN JT R	\$101.84	\$103.98	\$106.17	\$108.40	\$110.68
742	229640	10	1	3--54063	MUHELJIC ENES JT R	\$101.84	\$103.98	\$106.17	\$108.40	\$110.68
743	229700	60	0	1--54906	HERITAGE CO-OP 1997 LTD R	\$101.84	\$103.98	\$106.17	\$108.40	\$110.68
744	229800	60	0	DESC 2--54906	VILLAGE OF WAWANESA R	\$101.84	\$103.98	\$106.17	\$108.40	\$110.68
745	9300	60	0	--1033	HER MAJESTY THE QUEEN - MAN R	\$101.84	\$103.98	\$106.17	\$108.40	\$110.68
746	76670	60	0	DESC 2074	HER MAJESTY THE QUEEN - MAN R	\$101.84	\$103.98	\$106.17	\$108.40	\$110.68
747	97600	60	0	DESC A--1261	HER MAJESTY THE QUEEN - MAN R	\$101.84	\$103.98	\$106.17	\$108.40	\$110.68
748	205500	60	0	6/7-4-32	HER MAJESTY THE QUEEN CAN R	\$101.84	\$103.98	\$106.17	\$108.40	\$110.68
749	217900	60	0	--1534	HER MAJESTY THE QUEEN - MAN R	\$101.84	\$103.98	\$106.17	\$108.40	\$110.68
750	222600	60	0	DESC 503	HER MAJESTY THE QUEEN - MAN R	\$101.84	\$103.98	\$106.17	\$108.40	\$110.68
751	9300	60	0	--1033	HER MAJESTY THE QUEEN - MAN R	\$101.84	\$103.98	\$106.17	\$108.40	\$110.68
752	101110	60	0	DESC NE11-8-19W	HER MAJESTY THE QUEEN - MAN	\$101.84	\$103.98	\$106.17	\$108.40	\$110.68

Total

\$76,481.84 \$78,088.98 \$79,733.67 \$81,408.40 \$83,120.68



Outlook

RFNOW Inc - Proposed Path Addition - Z3-25-25225

From Jill Gaudet <jillgaudet@rfnow.net>

Date Thu 2025-11-20 11:20 AM

To Joni Swidnicki <cao@oakland-wawanesa.ca>

 1 attachment (4 MB)

RFN-Oakland Wawanesa-Z3-25-25225.pdf;

Good morning, Joni

Please see the attached map outlining a proposed path tying into existing fibre and continuing south along PR 346 to service customer at 36062 PR 346.

Can you please let me know if this path can be approved?

Thank you!

Jill Gaudet | Civil Administrator | [RFNOW Inc.](#)

P.O. Box 448, 297 Nelson Street, Virden, MB R0M 2C0

Phone: (306) 551-6232

Email: jillgaudet@rfnow.net

Connect on: [Twitter](#) | [Facebook](#)



This e-mail is confidential, may be privileged and is intended for the exclusive use of the addressee. Any other person is strictly prohibited from disclosing, distributing or reproducing this message. If you have received this e-mail in error, please immediately delete it and notify the sender. Thank you.

Confidentiality Warning: This email and any attachments may be privileged and/or confidential. Any distribution, use or copying of this email or the information it contains by other than an intended recipient is unauthorized. If you received this email in error, please advise the sender (by return email or otherwise) immediately.

RFNow Inc. - Proposed Path Addition - Z3-25-25225



Offset of Fibre distribution and Handhole Vaults are 3m (unless otherwise specified) from adjacent property line within ROW
 Hand hole Vaults are 2 ft by 3ft and are flush with ground level.
 Cable to be installed at a depth of 1m along ROW, 1.5m under road crossings and 2m under all wetlands and 3m under water runs.
 Where the fibre optic cable crosses provincial roads, municipal roads, turning lanes, RFNOW Inc. shall install the cable by means of directional bore;
 Conduit (38mm) installed with trenchless method
 Distribution fiber direct buried method
 1m separation vertical or horizontal around existing underground utilities.
 Marker posts 5 per km or at each Handhole vault

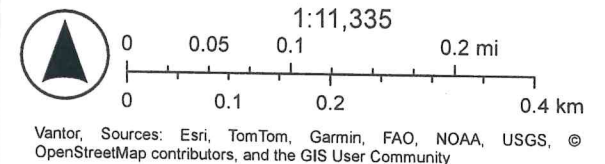

Wildland payment

From Dennis & Tanya Gullett <gullettdt@gmail.com>

Date Sun 2025-11-23 1:23 PM

To Joni Swidnicki <cao@oakland-wawanesa.ca>; Melissa Sturgeon <finance@oakland-wawanesa.ca>

 1 attachment (2 MB)

Oakland-Wawanesa FD_20250722_0001.pdf;

Hi

We should be receiving the wildland payment in the near future I have been told. Upon receipt the wage portion will need to be paid out to the listed individuals as well we are receiving \$23,600 for the use of our truck. I would like to ask council if we can put this portion into our fire reserve as we need some extra funds for Pump Repairs to unit 4 of \$6500 and we as well would like to add cupboards to the drivers side for gear storage on it at \$6700, We as well need to purchase gear for 2 of our new members at cost of \$10,000. this is all non schedule costs. These would be 2026 spring expenses. So if this can be brought to the next council meeting I would appreciate it as well I will provide quotes for you.

Sincerely

Dennis Gullett

Confidentiality Warning: This email and any attachments may be privileged and/or confidential. Any distribution, use or copying of this email or the information it contains by other than an intended recipient is unauthorized. If you received this email in error, please advise the sender (by return email or otherwise) immediately.



**Provincial Response
Manitoba Fire Service Support
Municipal Fire Service Expense Summary for Rembursement**

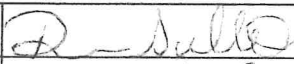

Note:	This document summarizes individual firefighter and municipal department cost calculations		
Date Prepared:	July 10, 2025	Deployment:	Deployed during the period May 29 - June 6, 2025, to support Wildland Urban Interface response and community value protection tasks during the WE017 & WE028 Flin Flon Event.
Community:	Municipality of Oakland-Wawanesa		
Department:	Oakland-Wawanesa Fire Department		

Municipal Address for Payment:	Signatures confirming details are accurate to the best knowledge of the individuals providing the information		
Box 278, 106 Fourth Street Wawanesa, MB R0K 2G0	Municipality of Oakland-Wawanesa	Signature	
		Name, Position	Fire Chief
	Office of the Fire Commissioner	Signature	
		Name, Position	

SIGN HERE

Firefighters							
Firefighter	Deployment Dates	Meals	Incidentals	Wages (\$24.47 per hour)	Personal Vehicle Costs	Miscellaneous Expenses	Total
Tanner McDonald	May 29 - Jun 6	\$22.23		\$4,490.25			\$4,512.48
Ryley Gullett	May 29 - Jun 1	\$11.39		\$1,902.54			\$1,913.93
Cody Moore	Jun 1 - 6	\$10.84		\$2,740.64			\$2,751.48
Firefighter Costs		Totals:	\$44.46	\$0.00	\$9,133.43	\$0.00	\$9,177.89

Municipal Vehicles and Equipment			
Vehicle/Equipment	Deployment Dates	Costs	Remarks
1	May 29 - Jun 5	\$23,600.00	Wawanesa Light Truck
Vehicle/Equipment Costs	Total:	\$23,600.00	

Total Municipal Fire Departments Costs	\$32,777.89
---	--------------------

[illegible]

Manitoba Municipal Online - November 2025

Roll No	Property Address	Dwelling Unit	Issued Date
218500	308 FOURTH ST	1	11/04/2025
219835	322 PARK ST	1	11/04/2025
37000	DESC 24/26-2-63	0	11/13/2025
80550	107068 ROAD 44N	1	11/13/2025
94000	19/24-1-33	0	11/25/2025
94100	25/28-1-33	0	11/25/2025
94700	7/10-2-33	0	11/25/2025
94800	11/27-2-33	0	11/25/2025

No Subdivisions

No Consolidations

November 6, 2025

Dear Mayor Krekewich and councillors,

Due to the many changes in the Ag veterinarian departments districts the Souris Glenwood Vet Clinic has been advised of an extra \$3000.00 available grant funding . This grant will be made available to all provincial clinics providing we maximize the municipal grants that are graciously approved by yourselves for our clinic.

Our decision to approach council was a tough call as we are very aware of economic conditions across our beautiful province that are faced by all municipalities. We respectfully request that you would consider a grant of \$34.00 that will put the clinic at the top tier every year to receive the maximum provincial funding.

Sincere Regards

Sande Denbow -secretary-treasurer

Souris Glenwood Vet Board