



**Council Meeting  
March 18, 2025 at 9:00 a.m.  
Council Chamber, Wawanesa, MB.**

**CALL TO ORDER** – 9:00 a.m.

**LAND ACKNOWLEDGEMENT**

The Municipality of Oakland-Wawanesa would like to acknowledge and recognize that we are operating on Treaty 1 and Treaty 2 lands being the original territory of the Anishinaabe and Dakota Nations and the homeland of the Metis Nation.

**ADOPTION OF THE AGENDA**

BE IT RESOLVED that the agenda for the March 18, 2025 meeting be accepted as presented.

**CONFIRMATION OF MINUTES**

BE IT RESOLVED that the minutes of the February 18, 2025 regular meeting of Council be hereby approved as circulated.

**FINANCE**

**General Account**

BE IT RESOLVED that the March 11, 2025 general accounts payable, being cheque #'s 7880 to 7901 and 7903 to 7948 in the amount of \$172,694.81 be hereby approved.

BE IT RESOLVED that general account payable cheque #7902 to Guild Insurance Brokers Inc. in the amount of \$ 6,903.00 be hereby approved.

BE IT RESOLVED that Direct Deposit 349, being staff payroll for the period February 17 to February 28, 2025 in the amount of \$15,817.40 be hereby approved.

BE IT RESOLVED that Direct Deposit 352, being staff payroll for the period March 1 to March 14, 2025 in the amount of \$12,811.63 be hereby approved.

BE IT RESOLVED that Direct Deposit 351 for benefit repayment in the amount of \$1,116.39 be hereby approved.

BE IT RESOLVED that Direct Deposit 350, being Council indemnities for the month of February, 2025 in the amount of \$5,489.93 be hereby approved.

### **Utility Account**

BE IT RESOLVED that the March 11, 2025 utility accounts payable, being cheque #'s 1241 to 1254 in the amount of \$13,399.07 be hereby approved.

### **Statement of Revenues and Expenditures**

BE IT RESOLVED that the Statement of Revenues and Expenditures report to February 28, 2025 be received as presented.

### **Bank Reconciliations**

BE IT RESOLVED that the bank reconciliations for the month of February, 2025 be approved as previously circulated.

### **DELEGATIONS**

None

### **PUBLIC HEARINGS**

BE IT RESOLVED that the regular meeting of council be recessed to allow council to hold Public Hearings to receive representations from any person who wish to make them in respect to a conditional use and variation applications. CARRIED.

### **Public Hearing on Conditional Use Application C1/2025 to allow a secondary suite/bed and breakfast on Lots 13/14, Block 2, Plan 21944 (304 Main Street) in an "RG" Residential General Zone (Baron)**

WHEREAS all representatives in regard to Conditional Use Application No. C1/2025 to allow a secondary suite/bed and breakfast on Lots 13/14, Block 2, Plan 21944, in an "RG" Residential General Zone on 304 Main Street (Baron) have been dealt with;

THEREFORE BE IT RESOLVED that the public hearing be concluded.

### **COMMUNICATIONS**

A Unique Task – Water Safety & Community Development  
Association of Manitoba Municipalities – February 19, 2025  
Association of Manitoba Municipalities – February 21, 2025  
Association of Manitoba Municipalities – February 21, 2025  
Association of Manitoba Municipalities – February 21, 2025  
Association of Manitoba Municipalities – February 25, 2025

Association of Manitoba Municipalities – February 26, 2025  
Association of Manitoba Municipalities – February 26, 2025  
Association of Manitoba Municipalities – March 3, 2025  
Association of Manitoba Municipalities – March 5, 2025  
Association of Manitoba Municipalities – March 6, 2025  
Association of Manitoba Municipalities – March 7, 2025  
Association of Manitoba Municipalities – March 7, 2025  
Association of Manitoba Municipalities – March 10, 2025  
Association of Manitoba Municipalities – March 11, 2025  
Association of Manitoba Municipalities – March 11, 2025  
Association of Manitoba Municipalities – March 11, 2025  
Cleanfarms – Webinar – Unwanted Pesticides and Medications – April 1  
Community Futures – Positive Pathways to Rural and Small Town Workshop  
Eco-Quest – Climate Resilience & Adaptation Plans Workshops  
EcoAction Stream 2 Call for Applications 2025  
Settler Responsibility in Identity Theft: Organizational Policy & Practice  
Federation of Canadian Municipalities – Communique – February 18  
Federation of Canadian Municipalities – Communique – February 24  
Federation of Canadian Municipalities – Communique – February 27  
Federation of Canadian Municipalities – Communique – March 3  
Federation of Canadian Municipalities – Communique – March 6  
Federation of Canadian Municipalities – Communique – March 10  
Federation of Canadian Municipalities – Communique – March 10  
Federation of Canadian Municipalities – Communique – March 11  
Hudson Bay Route Association – March 2025  
Manitoba Communities in Bloom – 2025 Program  
Manitoba Good Roads Association – Awards Banquet  
Manitoba Public Safety Communications Service – Change in Motorola APX Product Line  
Municipal and Northern Relations – 2025 Property Assessment Service Levy  
Municipal World – February 2025  
Municipal World – March 5, 2025  
University of Manitoba – Dept. of Family Medicine Resident Retreat Sponsorship

BE IT RESOLVED that the above noted communications be received.

### **COMMITTEE REPORTS**

#### **South Zone Report (Ward 3)**

Councillor Fisher – see written report  
Councillor Jones – see written report

#### **North Zone Report (Ward 2)**

Councillor Hatch – see written report  
Councillor Rome

#### **Wawanesa Zone Report (Ward 1)**

Councillor McDonald – see written report  
Councillor McGregor – see written report

**Head of Council's Report** – see written report

**Chief Administrative Officer Report** – see written report

**Finance Officer Report** – see written report

**Public Works Report** – see written report

**Fire Chief's Report** – see written report

BE IT RESOLVED that the verbal and written reports be received.

### **BY-LAWS**

#### **By-law No. 43-2024 – Being a Special Services By-law for Recreation Services 2<sup>nd</sup> and 3<sup>rd</sup> Readings**

---

BE IT RESOLVED that By-law No. 43-2024, being a Special Services By-law for Recreation Services, be read a second time.

BE IT RESOLVED that By-law No. 43-2024 be read a third and final time.

#### **By-law No. 46-2026 – To Amend Council Indemnity By-law No. 05-2018 1<sup>st</sup> Reading**

---

BE IT RESOLVED that By-law No. 46-2025 to amend Council Indemnity By-law No. 05-2018, be read a first time.

### **UNFINISHED BUSINESS**

#### **By-law Reviews**

BE IT RESOLVED that Administration be directed to prepare an amendment to Procedure By-law 06-2018, as amended, to change Council Meeting times from 9:00 a.m. to 1:00 p.m.

#### **Asset Management**

BE IT RESOLVED that the focus of the 2025 asset management project be the 69 miles of Level 1 roads and culverts as outlined in the Summer Operations Policy whereby the criteria and process from the sample Asset Risk and Condition Assessment Report be utilized to start the physical process.

BE IT RESOLVED that equipment be rented to conduct necessary traffic counts if necessary to determine road classifications of the Level 1 roads, utilizing grant funding.

BE IT RESOLVED that following traffic counts, a qualified staff person be hired to assess the roads determined as arterial roads within the Level 1 Roads, followed by collector roads, utilizing grant funding.

BE IT RESOLVED that Administration work with the current GIS survey equipment and CGIS system to allow for data input as it is collected.

**GENERAL BUSINESS**

**Conditional Use Application C1/2025 to allow a secondary suite/bed and breakfast on Lots 13/14, Block 2, Plan 21944 (304 Main Street) in an “RG” Residential General Zone (Baron)**

---

BE IT RESOLVED that Conditional Use Application C1/2025 to allow a secondary suite/bed and breakfast on Lots 13/14, Block 2, Plan 21944 at 304 Main Street (Baron) in an “RG” Residential General Zone be approved.

**Request for Municipal Support**

BE IT RESOLVED that the request for municipal support to haul and level black dirt to the greenspace located adjacent to the playground in Nesbitt be approved (subject to the dirt being donated or municipality provides the dirt)

**Fire Safety Inspection Reports – Municipal Office and Commercial Street Shop**

BE IT RESOLVED that the Safety Inspection Reports for the Municipal Office and the Commercial Street Shop be received and the necessary action to correct deficiencies be undertaken.

**2025 Grant Donations**

BE IT RESOLVED that grants to community organizations in the amount of \$7,500.00 be approved as per the following list subject to final budget approvals:

The following is a list of the grants that were approved in 2024. The table below shows grants requested for 2025 and can be used as a worksheet for planning purposes.

|    | <b>Organization</b>                   | <b>2024 Grant Amounts</b>               | <b>2025 Requested</b> | <b>2025 Grant Amounts</b>                      |
|----|---------------------------------------|---|-----------------------|--|
| 1  | KidSport                              | 300.00                                  | no                    |  |
| 2  | RCA Museum                            | 300.00                                  | no                    |  |
| 3  | Souris & Glenwood Ag Society          | 200.00                                  | no                    |  |
| 4  | St. Paul's Anglican Church            | 300.00                                  | no                    |  |
| 5  | Wawanesa Community Gardeners          | 250.00                                  | no                    |  |
| 6  | Wawanesa Express                      | 300.00                                  | no                    |  |
| 7  | Wawanesa Wee Care Inc. Daycare        | 1500.00                                 | yes                   |  |
| 8  | Academic Bursaries- Brandon S.D       | 500.00                                  | yes                   |  |
| 9  | Academic Bursary- S.W. Horizon (O)    | 500.00                                  | yes                   |  |
| 10 | Academic Bursary- S.W. Horizon (W)    | 500.00                                  | yes                   |  |
| 11 | The Kidz Soccer Crew (Nesbitt)        | Continue with in kind grass mowing only | no                    | <b>Continue with in kind grass mowing only</b> |
| 12 | STARS Foundation                      | 500.00                                  | Letter Rec'd          |  |
| 13 | Manitoba NW Command                   | 225.00                                  | no                    |  |
| 14 | Halloween Patrol Wawa Student Council | 320.00                                  | no                    |  |
| 15 | Sipiweske Free Tuesdays               | 25.00                                   |                       |  |
| 16 | Assiniboine River Basin Initiative    | 0.00                                    |                       |  |
| 17 | Lions Country Fair                    | 300.00                                  |                       |  |
| 18 | Westman Mental Health                 | 1,000.00                                | Letter Rec'd          |  |
|    | <b>Unallocated (originally)</b>       | 480.00                                  |                       |  |
|    | <b>TOTAL</b>                          | <b>7,500.00</b>                         |                       |  |

In accordance with budget approvals, grants in the amounts indicated below will be provided from the related accounts:

|    | Organization                       | 2024 Grant Amounts | Budget Line                      | 2025 Grant Amounts |
|----|------------------------------------|--------------------|----------------------------------|--------------------|
| 1  | Prairie Mountain Health- Souris    | 1,000.00           | 550-500-510                      |                    |
| 2  | Prairie Mountain Health-Wawanesa   | 1,000.00           | 550-500-510                      |                    |
| 3  | Brandon Regional Health Centre     | 1,000.00           | 550-500-510<br>Letter Rec'd      |                    |
| 4  | Carroll Cemetery Committee         | 1,500.00           | 550-500-500                      |                    |
| 5  | Methven Cemetery Committee         | 1,500.00           | 550-500-500                      |                    |
| 6  | Minnewawa Cemetery Inc.            | 1,500.00           | 550-500-500                      |                    |
| 7  | Rounthwaite Cemetery Committee     | 1,500.00           | 550-500-500                      |                    |
| 8  | Wawanesa Cemetery Board            | 1,500.00           | 550-500-500                      |                    |
| 9  | Glenboro/Sth Cypress Handi Transit | 15,000.00          | 550-500-521                      |                    |
| 10 | Seniors Independent Services       | 1,300.00           | 550-500-525<br>Requesting \$1300 |                    |
| 11 | Library Services                   | 1,000.00           | 510-500-510                      |                    |
|    | <b>TOTAL</b>                       | <b>27,800.00</b>   |                                  |                    |

In accordance with Special Services By-law 05-2019, grants in the amounts indicated below will be provided from the related accounts:

|    | Organization                              | 2024 Budgeted Amount | Budget Line                          | 2025 Budgeted Amount |
|----|---|----------------------|--------------------------------------|----------------------|
| 1  | Carroll Community Sportsplex              | 1,085.00             | 580-500-140<br>Letter Rec'd          |                      |
| 2  | Carroll Memorial Hall Committee           | 4,345.00             | 580-500-110                          |                      |
| 3  | Nesbitt Community Club                    | 4,345.00             | 580-500-110<br>Requesting \$5,000.00 |                      |
| 4  | Wawanesa & District Centennial Hall       | 4,345.00             | 580-500-110<br>Letter Rec'd x2       |                      |
| 5  | Sipiweske Museum                          | 500.00               | 580-500-170                          |                      |
| 6  | Wawanesa & District Recreation            | 38,965.00            | 580-500-140                          |                      |
|    | <b>Souris River Recreation Commission</b> |                      |                                      |                      |
| 7  | Wawanesa Waterpark                        | 37,950.00            | 580-500-101                          |                      |
| 8  | Wawanesa Campground                       | 11,425.00            | 580-500-101                          |                      |
| 9  | Wawanesa Baseball Inc.                    | 780.00               | 580-500-101                          |                      |
| 10 | Swimming Pools & Beaches                  | 5,100.00             | 580-400-140                          |                      |
| 11 | Grants re Water to Facilities             | 4,500.00             | 580-500-120                          |                      |
|    | <b>TOTAL</b>                              | <b>113,340.00</b>    |                                      |                      |

**Requested**

- Ronald McDonald House
- Wounded Warriors Magazine – Renewal Request
- Kids Help Phone
- Crime Stoppers
- Pound Pail and Paddle

**Gravel Crushing Tender**

BE IT RESOLVED that Administration be directed to prepare the necessary tender documents for immediate release for gravel crushing in 2025 in accordance with budget allocations.

**Wawanesa Paving Tender**

BE IT RESOLVED that Administration be directed to prepare the necessary tender documents for immediate release for Wawanesa Paving in 2025 in accordance with budget allocations.

**Road Reconstruction Projects**

BE IT RESOLVED that Administration be directed to prepare the necessary tender documents for immediate release for Road Reconstruction Projects in 2025 in accordance with budget allocations.

**IN-CAMERA SESSION**

**BE IT RESOLVED that this regular meeting now adjourns to an “in-camera” meeting to discuss matters in preliminary states, and matters of enforcement as per Subsections 152(3)(b)(iii) and (v) of The Municipal Act, and all matters discussed in-camera are confidential until discussed in an open meeting as per Section 83(1)(d) of The Municipal Act.**

**BE IT RESOLVED that this “in camera” meeting does now resume back to a regular meeting.**

**Code of Conduct Complaint #04-2024**

BE IT RESOLVED that .....

**Sale of Surplus Fuel Tanks**

BE IT RESOLVED that the bids of .....



**NOTICE OF MOTION**

None

**ADJOURNMENT**

BE IT RESOLVED that this meeting does now adjourn (time) to meet again on **Thursday, April 17**, 2025 at 9:00 a.m. at Municipal Office in Wawanesa.

---

Dave Kreklewich, Head of Council

---

Joni Swidnicki, Chief Administrative Officer

**Council Meeting  
February 18, 2025 at 9:00 a.m.  
Council Chamber, Wawanesa, MB.**

The Council of the Municipality of Oakland-Wawanesa met in the Council Chamber in Wawanesa, Manitoba on Tuesday, February 18, 2025 at 9:00 a.m. Members Present: Mike Fisher, Craig Hatch (virtually), Frank Jones, Bob McDonald, Brett McGregor and Dennis Rome (in the gallery due to Code of Conduct sanctions with the inability to perform council duties). Head of Council Dave Kreklewich presided (arrived at 9:15 a.m. and exited at 11:30 a.m.).

Staff in attendance: Chief Administrative Officer Joni Swidnicki, Finance Officer Melissa Sturgeon and Public Works Manager Chelsea Long.

The meeting was open to the public.

Deputy Head of Council McGregor called the meeting to order.

**CALL TO ORDER** – 9:00 a.m.

**LAND ACKNOWLEDGEMENT**

The Municipality of Oakland-Wawanesa would like to acknowledge and recognize that we are operating on Treaty 1 and Treaty 2 lands being the original territory of the Anishinaabe and Dakota Nations and the homeland of the Metis Nation.

**ADOPTION OF THE AGENDA**

Jones-McDonald

975 BE IT RESOLVED that the agenda for the February 18, 2025 meeting be accepted as presented with the deletion of the Zimmer delegation and By-law No. 43-2024. CARRIED.

**CONFIRMATION OF MINUTES**

McDonald-Fisher

976 BE IT RESOLVED that the minutes of the January 21, 2025 regular meeting of Council be hereby approved as circulated. CARRIED.

**FINANCE**

**General Account**

977 Jones-Fisher  
BE IT RESOLVED that the February 10, 2025 general accounts payable, being cheque #'s 7827 to 7832 and 7834 to 7879 and ABW and ABW-01 in the amount of \$174,906.87 be hereby approved. CARRIED.

Deputy Head of Council McGregor declared an interest in the following matter and left the Chamber without discussion nor debate. Councillor Jones took the Chair.  
CARRIED.

978 Fisher-McDonald  
BE IT RESOLVED that general account payable cheque #7833 to Guild Insurance Brokers Inc. in the amount of \$13,846.00 be hereby approved. CARRIED.

Deputy Head of Council McGregor resumed the Chair.

979 McDonald-Fisher  
BE IT RESOLVED that Direct Deposit 345, being staff payroll for the period January 18 to January 31, 2025 in the amount of \$14,430.72 be hereby approved. CARRIED.

980 Jones-McDonald  
BE IT RESOLVED that Direct Deposit 348, being staff payroll for the period February 1 to February 14, 2025 in the amount of \$15,484.25 be hereby approved. CARRIED.

981 McDonald-Jones  
BE IT RESOLVED that Direct Deposit 347, being Council indemnities for the month of January, 2025 in the amount of \$6,331.93 be hereby approved. CARRIED.

**Utility Account**

982 Fisher-Jones  
BE IT RESOLVED that the February 10, 2025 utility accounts payable, being cheque #'s 1229 to 1240 in the amount of \$7,200.65 be hereby approved. CARRIED.

**Statement of Revenues and Expenditures**

983 McDonald-Fisher  
BE IT RESOLVED that the Statement of Revenues and Expenditures report to January 31, 2025 be received as presented. CARRIED.

**Bank Reconciliations**

984 McDonald- Jones  
BE IT RESOLVED that the bank reconciliations for the month of January, 2025 be approved as previously circulated. CARRIED.

**IN-CAMERA SESSION**

985 McDonald-Jones  
BE IT RESOLVED that this regular meeting now adjourns to an “in-camera” meeting to discuss employee performance, matters in preliminary states, and matters of enforcement as per Subsections 152(3)(b)(ii), (iii) and (v) of The Municipal Act, and all matters discussed in-camera are confidential until discussed in an open meeting as per Section 83(1)(d) of The Municipal Act.

Head of Council Kreklewich took the Chair.

986 Fisher-McDonald  
BE IT RESOLVED that this “in camera” meeting does now resume back to a regular meeting.

**DELEGATIONS**

**Staff Sargeant Clint Wikander - RCMP Quarterly Policing Report**

987 Jones-Fisher  
BE IT RESOLVED that the October 1 to December 31, 2024 RCMP Policing Report as previously distributed be received. CARRIED.

**Kurtis Zimmer – Property Issue – PR 453** (depending on ability to attend)

WITHDRAWN

**PUBLIC HEARINGS**

None

**COMMUNICATIONS**

Association of Manitoba Land Surveyors – 2025 Annual Register  
Association of Manitoba Municipalities – January 24, 2025  
Association of Manitoba Municipalities – February 6, 2025  
Association of Manitoba Municipalities – February 7, 2025  
Association of Manitoba Municipalities – February 7, 2025  
Bell – Manitoba Public Safety Communications Service  
Canadian Union of Postal Workers – Industrial Inquiry Commission  
Community Futures Westman – Community Spaces Funding  
Federation of Canadian Municipalities – Communique – January 20  
Federation of Canadian Municipalities – Communique – January 27  
Federation of Canadian Municipalities – Communique – February 1  
Federation of Canadian Municipalities – Communique – February 3  
Federation of Canadian Municipalities – Communique – February 10  
Manitoba Accessibility Office – February 2025 Newsletter  
Manitoba Environment and Climate Change – Climate Adaptation Planning for Communities  
Manitoba Environment and Climate Change – Climate Atlas

Manitoba Gravel Roads - Academy 2025  
Manitoba Good Roads Association – AGM and Awards Banquet  
Manitoba Transportation and Infrastructure – PR 348 Proposed Culvert Replacement  
Manitoba Transportation and Infrastructure – Approval of Emergency Plan  
Minister of Transportation and Infrastructure – Investment Strategy  
Municipal and Northern Relations – Bulletin 2024-28 – Property Assessment Services Levy Increase  
Municipal and Northern Relations – Bulletin 2025-03 – Homeowners Affordability Tax Credit  
Municipal and Northern Relations – Bulletin 2025-04 – 2025 Aggregate Mining and Transportation – Update to Fees  
Province of Manitoba – Community Development Grant Programs  
Province of Manitoba – The Safer Communities and Neighbourhoods Act  
Rural Municipality of Cornwallis – Zoning By-law Amendment  
Species at Risk Act – Invitation for Comments  
Southwest Horizon School Division – AGM and Budget Consultation  
Way to Go Consulting Inc. – Ward Boundary Review

McGregor-McDonald

988 BE IT RESOLVED that the above noted communications be received. CARRIED.

### **COMMITTEE REPORTS**

#### **South Zone Report (Ward 3)**

Councillor Fisher – see written report

Councillor Jones – see written report

#### **North Zone Report (Ward 2)**

Councillor Hatch – see written report

Councillor Rome

#### **Wawanesa Zone Report (Ward 1)**

Councillor McDonald – see written report

Councillor McGregor – see written report

**Head of Council's Report** – see written report

**Chief Administrative Officer Report** – see written report

#### **Finance Officer Report**

The Finance Officer added to her written report to indicate that there were currently 19 properties on the list for tax sale in the Fall.

#### **Public Works Report**

The Public Works Manager added to her written report to advise that an equipment operator had resigned and that there had been utility issues, one related to a water meter and the other to a sewer line.

**Fire Chief's Report** – see written report

989 Jones-Fisher  
BE IT RESOLVED that the verbal and written reports be received. CARRIED.

**Building Feasibility Ad Hoc Committee Report**

990 McDonald-Jones  
BE IT RESOLVED that the report of the Building Feasibility Ad Hoc Committee dated January 2, 2025 be received and recommendations considered under General Business. CARRIED.

**Personnel and Policy Committee Meeting**

991 McDonald-Jones  
BE IT RESOLVED that the report of the Personnel and Policy Committee dated January 30, 2025 be received and recommendations considered under General Business. CARRIED.

**BY-LAWS**

**By-law No. 43-2024 – Being a Special Services By-law for Recreation Services  
2<sup>nd</sup> and 3<sup>rd</sup> Readings**

---

WITHDRAWN

**By-law No. 44-2024 – Being a Special Services By-law for the Collecting and  
Transporting of Waste and Recycling Materials  
2<sup>nd</sup> and 3<sup>rd</sup> Readings**

---

992 Fisher-McGregor  
BE IT RESOLVED that By-law No. 44-2024, being a Special Services By-law for the Collecting and Transporting of Waste and Recycling Materials, be read a second time. CARRIED.

993 McDonald-Jones  
BE IT RESOLVED that By-law No. 44-2024 be read a third and final time. CARRIED.

A recorded vote was taken on the above motion.

**FOR**

Head of Council Kreklewich  
Councillor Fisher  
Councillor Hatch  
Councillor Jones  
Councillor McDonald  
Councillor McGregor

**AGAINST**

**UNFINISHED BUSINESS**

**Sale of Surplus Fuel Tanks**

- 994 McDonald-Fisher  
BE IT RESOLVED that Schedule "A" attached to the Public Works and Transportation Services Committee Report dated November 7, 2024 be deleted and replaced with the new Schedule "A" dated January 21, 2025. CARRIED.

**By-law Reviews**

- 995 Jones-McGregor  
BE IT RESOLVED that Administration be directed to prepare an amendment to Procedure By-law 06-2018, as amended, to change Council Meeting times from 9:00 a.m. to 2:30 p.m. DEFEATED

**GENERAL BUSINESS**

**Manitoba Municipalities Online Report**

- 996 McGregor-McDonald  
BE IT RESOLVED that the Manitoba Municipalities Online report for the month of January 2025 be received and any necessary actions to the by-law maintenance program be hereby approved. CARRIED.

**Manitoba Water Services Board 2025 Applications**

- 997 McDonald-McGregor  
WHEREAS the Province of Manitoba is committed to continued investment into water and sewer infrastructure, which includes an annual Board budget currently proposed at \$24 million;

AND WHEREAS to initiate the Board's capital planning process for the 2026-2030 five year capital plan, Manitoba Water Services Board (MWSB) is requesting assistance in identifying new water and sewer projects that each municipality is considering in the next two (2) to five (5) years (starting in 2025);

AND WHEREAS the priority projects identified in 2024 are still the priority projects;

AND WHEREAS a cost-sharing agreement between The Manitoba Water Services Board and the Municipality of Oakland-Wawanesa has been entered into with respect to the required Design Study required to move forward with the identified priorities;

AND WHEREAS in order to be shovel-ready should funding be received, a Debenture By-law has been approved by The Municipal Board;

NOW THEREFORE BE IT RESOLVED that Administration be directed to submit the required application to MWSB for the following prioritized projects, whereby if approved, the Municipal portion is to be included for consideration by debenture:

- Priority 1 Commercial Street Waterline Replacement and upgrade
  - Priority 2 Water Street relining (one block)
  - Priority 3 Park Street relining (one block)
- CARRIED.

**2025 Preliminary Budget**

- 998 McDonald-Fisher  
BE IT RESOLVED that the report from the Chief Administrative Officer dated February 13, 2025 related to the 2025 preliminary budget be received. CARRIED.
- 999 Fisher-McDonald  
BE IT RESOLVED that the 2025 Preliminary Budget be amended to add \$14,000 for new loader tires including changeover. CARRIED.
- 1000 McDonald-McGregor  
BE IT RESOLVED that the 2025 Preliminary Budget be amended to add \$10,500 in revenue related to the sale of surplus fuel tanks. CARRIED.
- 1001 McGregor-Fisher  
BE IT RESOLVED that the 2025 Preliminary Budget be amended by reducing the grant amount for Spirit Sands \$10,000. CARRIED.
- 1002 McGregor-Fisher  
BE IT RESOLVED that the 2025 Preliminary Budget be amended by changing the \$50,000 allocation to the building reserve to being an additional allocation to the general reserve. DEFEATED.
- 1003 McDonald – McGregor  
BE IT RESOLVED that final documentation be prepared and the required notice be given for a Public Hearing to be held Tuesday, March 18, 2025 at 6:30 p.m. CARRIED.

**Aurora Land Consulting o/b/o Enbridge – Request to Utilize Existing Approach**

- 1004 McDonald-Fisher  
BE IT RESOLVED that the request of Aurora Land Consulting Ltd. on behalf of Enbridge Pipelines Inc. for use of an existing approach on Mile 41 North located in SW 33-7-18 W1M as outlined in the correspondence dated February 13, 2025 be approved under the same terms and conditions as the original agreement. CARRIED.



**Derrick Shearer and Don Zachanowich– Drainage Issue**

McDonald-Fisher

- 1005 BE IT RESOLVED that the information provided by the Chief Administrative Officer and the Independent Contractor be received and no further action nor delegations be received on the matter. CARRIED.

**#2 Government Road Utility Account**

Fisher-Jones

- 1006 BE IT RESOLVED that the utility account for #2 Government Road be written off in accordance with yearend policy and a new meter installed. CARRIED.

**Building Inspection Report – Brandon Hills Mobile Home Park**

McDonald-Fisher

- 1007 BE IT RESOLVED that a new building inspector be appointed under the same terms and conditions of the previous inspection and a final report be provided to the Public Trustee with respect to the mobile home located in the Brandon Hills Mobile Home Park. CARRIED.

**Fire Inspector Contract**

Jones-Fisher

- 1008 BE IT RESOLVED that the three year Fire Inspector Contract with Fire Chief Dennis Gullett be approved as previously circulated for the years 2025 to 2027. CARRIED.

**New Shop – Preliminary Discussion**

Jones-Fisher

- 1009 BE IT RESOLVED that Administration be directed to explore lot options, costs and proposals/tenders for construction of a new shop in Nesbitt for possible inclusion in the 2026 budget. CARRIED.

**Gravel Hauling Tender**

Fisher-McDonald

- 1010 BE IT RESOLVED that the bid of Fred Gilbert for gravel hauling of approximately 12,000 yards per year for the three years being 2025 to 2027 in the amount of:

2025 - \$1.25 per yard for loading and \$0.46 per yard for loaded hauling  
2026 - \$1.25 per yard for loading and \$0.47 per yard for loaded hauling; and  
2027 - \$1.25 per yard for loading and \$0.475 per yard for loaded hauling  
be accepted. CARRIED.

**Non-Union Pay Administration Program and Current Union Agreement**

1011 McDonald-Jones  
BE IT RESOLVED that increases be provided to staff in accordance with information circulated to Council. CARRIED.

**Wage Premium**

1012 Jones-McDonald  
BE IT RESOLVED that a \$1.00/hour wage premium be approved when certified non-union employees are actively engaged in pesticide application within the Municipality. CARRIED.

**New Certification Recognition**

1013 Fisher-Jones  
BE IT RESOLVED that in accordance with Motion No. 24-19, Chelsea Long be recognized for achieving the Compliance Officer certification and Pesticide Certification, as new certifications applicable to the Public Works Manager position, with a one-time payment of \$600.00 each. CARRIED.

**CAO Performance Review**

1014 Fisher-Jones  
BE IT RESOLVED that the performance review of the Chief Administrative Officer be received and increases in accordance with the existing contract be approved. CARRIED.

**NOTICE OF MOTION**

None

**ADJOURNMENT**

1015 Fisher-McDonald  
BE IT RESOLVED that this meeting does now adjourn (11:39 a.m.) to meet again on March 18, 2025 at 9:00 a.m. at Municipal Office in Wawanesa. CARRIED.

---

Dave Kreklewich, Head of Council

---

Joni Swidnicki, Chief Administrative Officer

**Municipality of Oakland-Wawanesa**  
**List of Accounts for Approval**  
Batch: 2025-00026 to 2025-00056

Bank Code - AP - AP-GENERAL BANK ACCOUNT

COMPUTER CHEQUE

| Payment # | Date       | Vendor Name                         | Invoice #    | Reference                      | Invoice Amount | Payment Amount |
|-----------|------------|-------------------------------------|--------------|--------------------------------|----------------|----------------|
| 7880      | 02/12/2025 | Benjamin Arpin                      | 02112025     | Library Membership Reimburseme | 50.00          | 50.00          |
| 7881      | 02/12/2025 | Bell Mobility INC                   | 02052025     | RTK Survey Data                | 11.53          | 11.53          |
| 7882      | 02/12/2025 | Christie's Office Plus              | 181473-00    | Ledger paper x 2 pkgs.         | 73.90          | 73.90          |
| 7883      | 02/12/2025 | Enns Brothers                       | x67935       | Auger                          | 1,237.59       | 1,237.59       |
| 7884      | 02/12/2025 | Heritage Co-Op (1997) Ltd.          | 02102025     | Fire Dept. fuel                | 220.54         |                |
|           |            |                                     | 02092025     | Fuel & supplies                | 15,605.20      | 15,825.74      |
| 7885      | 02/12/2025 | International Union                 | January 2025 | Union dues December 2024       | 332.61         | 332.61         |
| 7886      | 02/12/2025 | Investia Financial                  | January 2025 | RRSP #N337111749               | 735.88         | 735.88         |
| 7887      | 02/12/2025 | Kelty Business Solutions            | CW-13043     | managed IT service             | 1,282.18       | 1,282.18       |
| 7888      | 02/12/2025 | Lane, David                         | 01312025     | Driver's medical               | 60.00          | 60.00          |
| 7889      | 02/12/2025 | MEBP                                | January 2025 | January 2025 Remittance        | 6,824.55       | 6,824.55       |
| 7890      | 02/12/2025 | MWM Environmental                   | 108921 Jan   | Recycle Carroll                | 210.79         |                |
|           |            |                                     | 108922       | Recycle Nesbitt                | 210.79         |                |
|           |            |                                     | 108923       | Recycle Wawa Post Office       | 210.79         |                |
|           |            |                                     | 108924 Jan   | Green Acres Colony recycling   | 210.79         |                |
|           |            |                                     | 108920       | Waste & Recycle Wawa           | 4,180.91       |                |
|           |            |                                     | 108919 Jan   | Waste & Recycling Oakland      | 3,448.45       | 8,472.52       |
| 7891      | 02/12/2025 | Oakland Colony Farms Ltd.           | 1087         | pushing snow with D7 cat       | 5,166.00       | 5,166.00       |
| 7892      | 02/12/2025 | RBC Royal Bank                      | 05022025     | PW Visa                        | 495.31         |                |
|           |            |                                     | 02062025     | RBC Visa CAO                   | 1,853.32       | 2,348.63       |
| 7893      | 02/12/2025 | Receiver General                    | 02112025     | January 2025 Remittance        | 19,986.77      | 19,986.77      |
| 7894      | 02/12/2025 | World of Water                      | 60707        | Office supplies (water)        | 67.90          | 67.90          |
| 7895      | 02/13/2025 | VOID - handwroteTo Replace chq#775: |              |                                |                |                |
| 7896      | 02/20/2025 | BelIMTS                             | 02202025     | Acct. 40486199                 | 56.00          | 56.00          |
| 7897      | 02/20/2025 | Canadian Linen & Uniform            | 5503487855   | mat                            | 121.22         | 121.22         |
| 7898      | 02/20/2025 | CWB NATIONAL LEASING                | 18758823     | MTS National Leasing           | 142.16         | 142.16         |
| 7899      | 02/20/2025 | Amanda Fisher                       | 02072025     | Library Membership             | 50.00          | 50.00          |
| 7900      | 02/20/2025 | Glenboro Home Building Centre       | 91325        | screws                         | 13.58          | 13.58          |

**Municipality of Oakland-Wawanesa**  
**List of Accounts for Approval**  
Batch: 2025-00026 to 2025-00056

**COMPUTER CHEQUE**

| Payment # | Date       | Vendor Name                   | Invoice #     | Reference                     | Invoice Amount | Payment Amount |
|-----------|------------|-------------------------------|---------------|-------------------------------|----------------|----------------|
| 7901      | 02/20/2025 | Gold Business Solutions       | 55M1392658    | photocopier charges           | 290.48         | 290.48         |
| 7902      | 02/20/2025 | Guild Insurance Brokers Inc.  | 7186182 Feb.  | Insurance 2025                | 4,644.00       |                |
|           |            |                               | February 2025 | Insurance 2025                | 2,259.00       | 6,903.00       |
| 7903      | 02/20/2025 | 7290226 Manitoba Ltd.         | 048156        | tire install                  | 301.90         | 301.90         |
| 7904      | 02/20/2025 | Rusty Bucket Auto             | 16026         | air sensor/filter             | 237.06         | 237.06         |
| 7905      | 02/20/2025 | Westman Communications Group  | 105 Feb.      | Phone                         | 107.22         |                |
|           |            |                               | 2259 Feb.     | Phone                         | 137.71         | 244.93         |
| 7906      | 02/20/2025 | Wilton, Darcy                 | 013123        | College of Paramedics renewal | 550.00         | 550.00         |
| 7907      | 02/20/2025 | XPLORE INC.                   | 55173267      | Internet                      | 134.39         | 134.39         |
| 7908      | 03/03/2025 | Bell MTS                      | 33028580 Feb. | 204 824-2666                  | 322.27         |                |
|           |            |                               | 28532596 Feb. | 204 824-2602                  | 62.84          | 385.11         |
| 7909      | 03/03/2025 | Brandon Bearing Ltd.          | 1162029       | sawzal torch                  | 133.09         |                |
|           |            |                               | 1162890       | 15 pc drill plast             | 68.73          |                |
|           |            |                               | 1162888       | shop supplies                 | 667.08         | 868.90         |
| 7910      | 03/03/2025 | Brandt                        | 1374256       | servce call/ oil leak         | 2,125.24       |                |
|           |            |                               | 4325499       | blades                        | 1,202.09       | 3,327.33       |
| 7911      | 03/03/2025 | C & E Locksmiths & Hardware   | 17021         | keys for Wawa WTS             | 78.40          | 78.40          |
| 7912      | 03/03/2025 | Caltech Manitoba Land         | 27178         | Restorations of Monuments     | 2,197.13       | 2,197.13       |
| 7913      | 03/03/2025 | Canadian Linen & Uniform      | 5503470262    | mat                           | 114.70         | 114.70         |
| 7914      | 03/03/2025 | City of Brandon               | 167809        | Retainer Fee 1st Quarter      | 4,376.75       | 4,376.75       |
| 7915      | 03/03/2025 | DIONCO SALES AND SERVICE LTD. | 30267         | Grader blades                 | 1,606.50       | 1,606.50       |
| 7916      | 03/03/2025 | Andrew Finnegan               | 02262025      | starter log                   | 22.39          | 22.39          |
| 7917      | 03/03/2025 | Gullett, Dennis               | 013160        | College of Paramedics renewal | 550.00         | 550.00         |
| 7918      | 03/03/2025 | Mazergroup Brandon            | W05271        | LOADER                        | 1,012.13       | 1,012.13       |
| 7919      | 03/03/2025 | Muheljic, Enes                | 013294        | College of Paramedics renewal | 550.00         | 550.00         |
| 7920      | 03/03/2025 | Wendy Petersen                | 02252025      | Animal Control                | 65.00          | 65.00          |
| 7921      | 03/03/2025 | Princess Auto                 | 2889787       | shop supplies                 | 116.37         |                |
|           |            |                               | 2885294       | shop supplies                 | 32.51          | 148.88         |
| 7922      | 03/03/2025 | Rocky Mountain Equipment      |               |                               |                |                |

**Municipality of Oakland-Wawanesa**  
**List of Accounts for Approval**  
Batch: 2025-00026 to 2025-00056

**COMPUTER CHEQUE**

| Payment #   | Date              | Vendor Name                         | Invoice #    | Reference                       | Invoice Amount | Payment Amount |
|-------------|-------------------|-------------------------------------|--------------|---------------------------------|----------------|----------------|
|             |                   |                                     | P82051       | ring                            | 25.00          |                |
|             |                   |                                     | P82315       | pin/bushing                     | 299.77         | 324.77         |
| <b>7923</b> | <b>03/03/2025</b> | <b>Rusty Bucket Auto</b>            |              |                                 |                |                |
|             |                   |                                     | 16046        | throttle body                   | 636.87         |                |
|             |                   |                                     | 16085        | Unit #2 Safety                  | 210.00         |                |
|             |                   |                                     | 16087        | Unit # 5 Safety                 | 210.00         |                |
|             |                   |                                     | 16086        | Unit # 3 Safety                 | 210.00         | 1,266.87       |
| <b>7924</b> | <b>03/03/2025</b> | <b>TAXervice</b>                    |              |                                 |                |                |
|             |                   |                                     | 2427908      | Tax Sale Costs 37000            | 462.00         |                |
|             |                   |                                     | 2427910      | Tax Sale Costs 75300            | 462.00         |                |
|             |                   |                                     | 2427912      | Tax Sale Costs 94000            | 392.70         |                |
|             |                   |                                     | 2427914      | Tax Sale Costs 94700            | 392.70         |                |
|             |                   |                                     | 2427916      | Tax Sale Costs 102000           | 481.95         |                |
|             |                   |                                     | 2427918      | Tax Sale Costs 107180           | 429.45         |                |
|             |                   |                                     | 2427920      | Tax Sale Costs 200900           | 462.00         |                |
|             |                   |                                     | 242922       | Tax Sale Costs 202500           | 462.00         |                |
|             |                   |                                     | 2427924      | Tax Sale Costs 210800           | 462.00         |                |
|             |                   |                                     | 2427926      | Tax Sale Costs 226200           | 462.00         |                |
|             |                   |                                     | 2427925      | Tax Sale Costs 219835           | 462.00         |                |
|             |                   |                                     | 2427923      | Tax Sale Costs 207700           | 403.20         |                |
|             |                   |                                     | 2427921      | Tax Sale Costs 202400           | 462.00         |                |
|             |                   |                                     | 2427919      | Tax Sale Costs 107185           | 488.25         |                |
|             |                   |                                     | 2427917      | Tax Sale Costs 102020           | 481.95         |                |
|             |                   |                                     | 2427915      | Tax Sale Costs 94800            | 392.70         |                |
|             |                   |                                     | 2427913      | Tax Sale Costs 94100            | 392.70         |                |
|             |                   |                                     | 2427911      | Tax Sale Costs 80905            | 462.00         |                |
|             |                   |                                     | 2427909      | Tax Sale Costs 59700            | 462.00         | 8,475.60       |
| <b>7925</b> | <b>03/03/2025</b> | <b>Tessa Burney</b>                 |              |                                 |                |                |
|             |                   |                                     | 21           | Office Cleaning                 | 283.50         | 283.50         |
| <b>7926</b> | <b>03/03/2025</b> | <b>Bell Mobility INC</b>            |              |                                 |                |                |
|             |                   |                                     | 03032025     | PW cell phone                   | 90.72          | 90.72          |
| <b>7927</b> | <b>03/03/2025</b> | <b>BellMTS</b>                      |              |                                 |                |                |
|             |                   |                                     | 03032025     | Acct. 40486199                  | 28.00          | 28.00          |
| <b>7928</b> | <b>03/03/2025</b> | <b>Cross Country Field Services</b> |              |                                 |                |                |
|             |                   |                                     | 1599         | pushed snow roads/intersections | 29,508.16      | 29,508.16      |
| <b>7929</b> | <b>03/03/2025</b> | <b>Guardian Fencing</b>             |              |                                 |                |                |
|             |                   |                                     | 1948         | double swing gate               | 1,268.42       | 1,268.42       |
| <b>7930</b> | <b>03/03/2025</b> | <b>Manitoba Hydro</b>               |              |                                 |                |                |
|             |                   |                                     | 6508113 Feb. | Lot 20 BI 1 PI 63               | 1,076.37       |                |
|             |                   |                                     | 6735941 Feb. | SE 11-8-19                      | 166.64         |                |
|             |                   |                                     | 6558182 Feb. | NW 19-8-19                      | 54.83          |                |
|             |                   |                                     | 6563222 Feb. | Hydro 106 4th St.               | 603.11         |                |
|             |                   |                                     | 6548862 Feb. | Carroll outdoor lighting        | 141.56         |                |
|             |                   |                                     | 6548992 Feb. | Nesbitt outdoor lighting        | 145.66         |                |
|             |                   |                                     | 6538705 Feb. | Wawa outdoor lighting           | 1,095.63       |                |
|             |                   |                                     | 6688510 Feb. | 319 Main St.                    | 1,064.83       |                |
|             |                   |                                     | 6584738 Feb. | 315 Main St.                    | 181.52         |                |
|             |                   |                                     | 6557592 Feb. | NE 2 8 18 W                     | 27.90          | 4,558.05       |
| <b>7931</b> | <b>03/03/2025</b> | <b>Quadient Canada Ltd.</b>         |              |                                 |                |                |
|             |                   |                                     | 2705251      | postage meter                   | 100.63         | 100.63         |
| <b>7932</b> | <b>03/07/2025</b> | <b>AMM Trading Company Ltd.</b>     |              |                                 |                |                |

**Municipality of Oakland-Wawanesa**  
**List of Accounts for Approval**  
Batch: 2025-00026 to 2025-00056

**COMPUTER CHEQUE**

| Payment # | Date       | Vendor Name                             | Invoice #    | Reference                        | Invoice Amount | Payment Amount    |
|-----------|------------|---|--------------|----------------------------------|----------------|-------------------|
|           |            |   | 165617       | Insurance                        | 608.96         | 608.96            |
| 7933      | 03/07/2025 | <b>Federation of Canadian</b>           | 43114-G8R6F1 | 2025-2026 Membership             | 648.73         | 648.73            |
| 7934      | 03/07/2025 | <b>Gullett, Dennis</b>                  | 03052025     | Supplies/training                | 665.74         | 665.74            |
| 7935      | 03/07/2025 | <b>Heritage Co-Op (1997) Ltd.</b>       | 02282025     |                                  | 202.57         |                   |
|           |            |   | 02062025     | fuel and supplies                | 11,092.10      | 11,294.67         |
| 7936      | 03/07/2025 | <b>PrairieMobile Communications</b>     | BRMANIN10866 | repair/shipping                  | 276.50         | 276.50            |
| 7937      | 03/07/2025 | <b>Reliant Action</b>                   | 860360       | tracers                          | 1,050.00       | 1,050.00          |
| 7938      | 03/07/2025 | <b>Manitoba Weed Supervisors Assoc.</b> | 03042025     | Employee Training & Education    | 210.00         | 210.00            |
| 7939      | 03/07/2025 | <b>Tourism Westman</b>                  | SI-553       | 2025 SW MB Visitor's Guide ad    | 636.30         | 636.30            |
| 7940      | 03/07/2025 | <b>Trowbridge, Steve</b>                | 013339       | Paramedic renewal                | 550.00         | 550.00            |
| 7941      | 03/11/2025 | <b>CGIS Centre</b>                      | 45748        | Contracted Svces Apr. 1 - Jun 30 | 1,307.88       | 1,307.88          |
| 7942      | 03/11/2025 | <b>CWB NATIONAL LEASING</b>             | 18764925     | MTS National Leasing             | 132.16         | 132.16            |
| 7943      | 03/11/2025 | <b>Kelty Business Solutions</b>         | CW-13288     | managed IT service               | 1,282.18       | 1,282.18          |
| 7944      | 03/11/2025 | <b>MB Assoc. of Municipal</b>           | 03102025     | Module 3 Training (Virtual)      | 200.00         | 200.00            |
| 7945      | 03/11/2025 | <b>MWM Environmental</b>                | 111067       | Green Acres Colony recycling     | 168.63         |                   |
|           |            |   | 111064       | Recycle Carroll                  | 126.47         |                   |
|           |            |   | 111065       | Recycle Nesbitt                  | 168.63         |                   |
|           |            |   | 111066       | Recycle Wawa Post Office         | 168.63         |                   |
|           |            |   | 111063       | Waste & Recycle Wawa             | 4,159.38       |                   |
|           |            |   | 111062       | Waste & Recycling Oakland        | 2,741.83       | 7,533.57          |
| 7946      | 03/11/2025 | <b>Nothart Engineered Sales Ltd.</b>    | 054222       | Equipment repair                 | 18,699.18      | 18,699.18         |
| 7947      | 03/11/2025 | <b>7290226 Manitoba Ltd.</b>            | 47866        | grader tire front plow           | 726.53         |                   |
|           |            |   | 48147        | Hitch Pin                        | 55.98          | 782.51            |
| 7948      | 03/11/2025 | <b>Simpson, Mike</b>                    | 03102025     | Red Cross Cert./Paramedic Renew  | 990.97         | 990.97            |
|           |            |   |              | <b>Total Computer Cheque:</b>    |                | <b>179,597.81</b> |
|           |            |   |              | <b>Total AP:</b>                 |                | <b>179,597.81</b> |

ROYAL BANK  
REPORT NO.: 0106-00000 0555470000  
RUN DATE: 2025 FEB 27  
RUN TIME: 07:18:41

PAYMENT DISTRIBUTION SERVICE  
FILE INPUT PAYMENT CONFIRMATION REPORT

PAGE: 1  
BUSINESS DATE: 2025 FEB 27

MUNICIPALITY OF OAKLAND-WAWANE 055547-0000 PDS CAD INST/BRANCH: 0003 ACCOUNT NO. 1001585

FILE CREATION NUMBER: 0349

FILE CREATION DATE: 2025 FEB 27

| DUE DATE    | VALUE DATE  | SELECT DATE |
|-------------|-------------|-------------|
| 2025 FEB 28 | 2025 FEB 28 | 2025 FEB 27 |

NUMBER OF PAYMENTS

TOTAL AMOUNT

|                           |    |             |
|---------------------------|----|-------------|
| VALID TRANS FOR 055547    | 11 | 15,817.40CR |
| REJECTED TRANS FOR 055547 | 11 | 15,817.40CR |
| T-ERROR TRANS FOR 055547  | 0  | 0.00CR      |
|                           | 0  | 0.00CR      |
| GRAND TOTAL FOR 055547    | 11 | 15,817.40CR |

*Biweekly Payroll*

*Feb 17 - 28 2025*

ROYAL BANK  
REPORT NO.: 0106-00000 0555470000  
RUN DATE: 2025 MAR 13  
RUN TIME: 09:57:23

PAYMENT DISTRIBUTION SERVICE  
FILE INPUT PAYMENT CONFIRMATION REPORT

PAGE: 1  
BUSINESS DATE: 2025 MAR 13

MUNICIPALITY OF OAKLAND-WAWANE 055547-0000 PDS CAD INST/BRANCH: 0003 ACCOUNT NO. 1001585

FILE CREATION NUMBER: 0352

FILE CREATION DATE: 2025 MAR 13

| DUE DATE           | VALUE DATE  | SELECT DATE | NUMBER OF PAYMENTS | TOTAL AMOUNT |
|--------------------|-------------|-------------|--------------------|--------------|
| 2025 MAR 14        | 2025 MAR 14 | 2025 MAR 13 | 9                  | 12,811.63CR  |
| VALID TRANS FOR    | 055547      |             | 9                  | 12,811.63CR  |
| REJECTED TRANS FOR | 055547      |             | 0                  | 0.00CR       |
| T-ERROR TRANS FOR  | 055547      |             | 0                  | 0.00CR       |
| GRAND TOTAL FOR    | 055547      |             | 9                  | 12,811.63CR  |

*Biweekly Payroll*

*March 1 - March 14*



ROYAL BANK  
REPORT NO.: 0101-00000 0555470000  
RUN DATE: 2025 MAR 13  
RUN TIME: 09:31:41

PAYMENT DISTRIBUTION SERVICE  
INPUT VERIFICATION AND EDIT REPORT

PAGE: 1  
BUSINESS DATE: 2025 MAR 13

MUNICIPALITY OF OAKLAND-WAWANE 055547-0000 PDS CAD FILE CREATION NUMBER: 0351 FILE CREATION DATE: 2025 MAR 13

| CUSTOMER NUMBER                                  | PYMT NO. | CUSTOMER NAME | INPUT AMOUNT | INST/BRANCH | ACCOUNT NO. | TRANS. CODE | DUE DATE | DESTINATION CUR CTRY |
|--|----------|---------------|--------------|-------------|-------------|-------------|----------|----------------------|
| TRANSACTIONS RECEIVED                            |          |               | NUMBER       |             |             |             |          | AMOUNT               |
| TRANSACTIONS REJECTED                            |          |               | 1            |             |             |             |          | 1,116.39             |
| TRANSACTIONS HELD FOR CORRECTION ("T" ERRORS)    |          |               | 0            |             |             |             |          | 0.00                 |
| TRANSACTIONS TO BE DISTRIBUTED                   |          |               | 0            |             |             |             |          | 0.00                 |
| TRANSACTIONS DESTINED FOR ROYAL BANK             |          |               | 1            |             |             |             |          | 1,116.39             |
| TRANSACTIONS DESTINED FOR OTHER FI'S             |          |               | 0            |             |             |             |          | 0.00                 |
| TRANSACTIONS DESTINED FOR FI'S OUTSIDE OF CANADA |          |               | 1            |             |             |             |          | 1,116.39             |
| PAPER PDS ITEMS TO BE PRODUCED                   |          |               | 0            |             |             |             |          | 0.00                 |
| VALID PRENOTES                                   |          |               | 0            |             |             |             |          | 0.00                 |
| INVALID PRENOTES                                 |          |               | 0            |             |             |             |          | 0.00                 |
| TRANSACTIONS BLOCKED                             |          |               | 0            |             |             |             |          | 0.00                 |

*Benefit Repayment*

ROYAL BANK  
REPORT NO.: 0106-00000 0555470000  
RUN DATE: 2025 MAR 11  
RUN TIME: 14:00:41

PAYMENT DISTRIBUTION SERVICE  
FILE INPUT PAYMENT CONFIRMATION REPORT

PAGE: 1  
BUSINESS DATE: 2025 MAR 11

MUNICIPALITY OF OAKLAND-WAWANE 055547-0000 PDS CAD INST/BRANCH: 0003 ACCOUNT NO. 1001585

FILE CREATION NUMBER: 0350

FILE CREATION DATE: 2025 MAR 11

| DUE DATE                  | VALUE DATE  | SELECT DATE | NUMBER OF PAYMENTS | TOTAL AMOUNT |
|---------------------------|-------------|-------------|--------------------|--------------|
| 2025 MAR 15               | 2025 MAR 17 | 2025 MAR 14 | 7                  | 5,489.93CR   |
| VALID TRANS FOR 055547    |             |             | 7                  | 5,489.93CR   |
| REJECTED TRANS FOR 055547 |             |             | 0                  | 0.00CR       |
| T-ERROR TRANS FOR 055547  |             |             | 0                  | 0.00CR       |
| GRAND TOTAL FOR 055547    |             |             | 7                  | 5,489.93CR   |

February Indemnities

**Municipality of Oakland-Wawanesa**  
**List of Accounts for Approval**  
Batch: 2025-00026 to 2025-00056

Bank Code - UT - UT-ACCOUNTS PAY

**COMPUTER CHEQUE**

| Payment # | Date       | Vendor Name<br>Invoice #  | Reference   | Invoice Amount                                 | Payment Amount   |
|-----------|------------|---|---|--|------------------|
| 1241      | 02/13/2025 | Cleartech Industries Inc.<br>1148713  | Chemical  | 1,097.46                                       | 1,097.46         |
| 1242      | 02/13/2025 | DURACAN<br>16175  | water testing   | 56.70  | 56.70            |
| 1243      | 02/13/2025 | RBC Royal Bank<br>02052025  | PW Visa   | 300.00   | 300.00           |
| 1244      | 02/13/2025 | SEAHAWK<br>7558   | fire hose for water plant back wash   | 859.04   | 859.04           |
| 1245      | 02/13/2025 | Unplug Sewer Services Ltd.<br>01082025  | Jet outline   | 952.00   | 952.00           |
| 1246      | 02/20/2025 | Dyna-Pro Environmental<br>359071  | Accrual UV Lamps  | 1,529.68                                       | 1,529.68         |
| 1247      | 02/20/2025 | Gardewine North<br>5550253126   | Cleartech shipping  | 266.75   | 266.75           |
| 1248      | 02/20/2025 | MASTER PLAN PLUMBING &<br>02434   | Water main repair   | 84.00  | 84.00            |
| 1249      | 02/20/2025 | ULINE CANADA CORPORATION<br>15592031  | Fuel Storage Cabinet  | 2,261.94                                       | 2,261.94         |
| 1250      | 02/25/2025 | DURACAN<br>16897  | water testing   | 56.70  | 56.70            |
| 1251      | 02/25/2025 | Wilton, Drew<br>February 2025   | February 2025   | 4,153.08                                       | 4,153.08         |
| 1252      | 03/03/2025 | Bell Mobility INC<br>02232025   | RTK Survey Data   | 46.35  | 46.35            |
| 1253      | 03/03/2025 | DURACAN<br>17484  | water testing   | 56.70  | 56.70            |
| 1254      | 03/03/2025 | Manitoba Hydro<br>6775321 Feb/202<br>6528337- Feb/20<br>6522379 Feb/202<br>6543450 Feb/202<br>6744702 Feb/202 | New well NE 27-7-17<br>Pole 12 Euclid Ave.<br>Pole 4B Water St.<br>301 Park St.<br>Lot 0 Bl 2 PI 95 | 123.61<br>146.10<br>254.17<br>978.21<br>176.58 | 1,678.67         |
|           |            |   |   | Total Computer Cheque:                         | <u>13,399.07</u> |

|              |                          |
|--------------|--------------------------|
| Total UT:    | <u>13,399.07</u>         |
| Grand Total: | <u><u>192,996.88</u></u> |

Certified Correct This March 11, 2025

\_\_\_\_\_  
Mayor

\_\_\_\_\_  
Administrator

Municipality of Oakland-Wawanesa  
**General Operating Fund Revenue & Expenditure**

Printed: 03/13/2025 8:58:54 AM

As of date: 2025-02-28

Page 1 of 1

**Revenues**

|                        |                  |
|------------------------|------------------|
| Other Revenues         | 53,769.19        |
| <b>Total Revenues:</b> | <u>53,769.19</u> |

**EXPENDITURES**

|                                    |                   |
|------------------------------------|-------------------|
| General Government Services        | 78,728.07         |
| Protective Services                | 15,476.86         |
| Transportation Services            | 92,473.12         |
| H&W                                |                   |
| Environmental Health Services      | 14,510.97         |
| Environmental Development Services |                   |
| Economic Development Services      |                   |
| Recreation & Culture               |                   |
| TF - Transfers & Surplus           | 36,666.66         |
| <b>Total EXPENDITURES:</b>         | <u>237,855.68</u> |

**NET OPERATING SURPLUS/(DEFICIT)** -184,086.49

Municipality of Oakland-Wawanesa  
**General Operating Fund - Revenues & Transfers**

Printed: 03/12/2025 4:15:37 PM

Page 1 of 1

As of date: 2025-02-28

| Account Nu                                   | Account Description               | Budget      | Actual           | Variance          | Var %       |
|--|-----------------------------------|-------------|------------------|-------------------|-------------|
| <b>OTHER REVENUES &amp; TRANSFERS</b>        |                                   |             |                  |                   |             |
| OTHER REVENUES                               |                                   |             |                  |                   |             |
| Added Taxes                                  |                                   |             |                  |                   |             |
| Licenses, Permits & Fees                     |                                   |             |                  |                   |             |
| 450-100-100                                  | Licenses - Business & Lottery     | 0.00        | 60.50            | -60.50            | 0.00        |
| 450-100-120                                  | Development Permits               | 0.00        | 250.00           | -250.00           | 0.00        |
| 450-100-122                                  | Approaches Permits                | 0.00        | 100.00           | -100.00           | 0.00        |
| 450-100-145                                  | Aggregate Transport Fees          | 0.00        | 200.00           | -200.00           | 0.00        |
| Protective Services                          |                                   |             |                  |                   |             |
| 440-100-125                                  | Donations to Fire Department      | 0.00        | 500.00           | -500.00           | 0.00        |
| 450-100-165                                  | Fire Calls                        | 0.00        | 4,610.13         | -4,610.13         | 0.00        |
| 450-100-168                                  | Fire Department Agreements        | 0.00        | 1,152.00         | -1,152.00         | 0.00        |
| Environmental                                |                                   |             |                  |                   |             |
| 450-100-150                                  | MMSM & WRARS Payments             | 0.00        | 28,198.90        | -28,198.90        | 0.00        |
| 450-100-158                                  | Waste Disposal - Tire Recycling   | 0.00        | 401.50           | -401.50           | 0.00        |
| 450-100-163                                  | Recycling Contracts - Green Acres | 0.00        | 1,898.31         | -1,898.31         | 0.00        |
| Sales of Service                             |                                   |             |                  |                   |             |
| Sales & Rentals                              |                                   |             |                  |                   |             |
| 420-100-185                                  | Tax Certificate Revenue           | 0.00        | 250.00           | -250.00           | 0.00        |
| 420-100-190                                  | Sales of Goods (Maps, Pins)       | 0.00        | 80.00            | -80.00            | 0.00        |
| 420-100-210                                  | Mobile Home Rentals               | 0.00        | 2,240.00         | -2,240.00         | 0.00        |
| Interest & Penalties                         |                                   |             |                  |                   |             |
| 410-100-120                                  | Tax and Redemption Penalties      | 0.00        | 3,034.59         | -3,034.59         | 0.00        |
| 460-100-102                                  | Investment Income                 | 0.00        | 7,377.22         | -7,377.22         | 0.00        |
| Other Income                                 |                                   |             |                  |                   |             |
| 490-100-100                                  | Sundry - Miscellaneous Revenue    | 0.00        | 3,416.04         | -3,416.04         | 0.00        |
| Grants & Donations                           |                                   |             |                  |                   |             |
| Federal Government Grants                    |                                   |             |                  |                   |             |
| Municipal Government Grants                  |                                   |             |                  |                   |             |
| Total OTHER REVENUES:                        |                                   | 0.00        | 53,769.19        | -53,769.19        | 0.00        |
| TRANSFERS                                    |                                   |             |                  |                   |             |
| Total TRANSFERS:                             |                                   | 0.00        | 53,769.19        | -53,769.19        | 0.00        |
| <b>Total OTHER REVENUES &amp; TRANSFERS:</b> |                                   | <b>0.00</b> | <b>53,769.19</b> | <b>-53,769.19</b> | <b>0.00</b> |

Municipality of Oakland-Wawanesa  
**General Operating Fund - Expenditures**

Printed: 03/13/2025 9:02:48 AM

Page 1 of 4

As of date: 2025-02-28

| Account Number                     | Account Description                    | Budget | Balance   | Variance (Bu | Varia |
|------------------------------------|--|--------|-----------|--------------|-------|
| <b>EXPENDITURES</b>                |  |        |           |              |       |
| <b>GENERAL GOVERNMENT SERVICES</b> |  |        |           |              |       |
| Legislative                        |  |        |           |              |       |
| 510-100-100                        | GG - Legislative - Head of Council     | 0.00   | 1,224.10  | -1,224.10    | 0.00  |
| 510-100-101                        | GG - Councillors                       | 0.00   | 6,443.19  | -6,443.19    | 0.00  |
|                                    | Total Legislative:                     | 0.00   | 7,667.29  | -7,667.29    | 0.00  |
| General Administrative             |  |        |           |              |       |
| 510-100-108                        | GG - CAO                               | 0.00   | 16,785.06 | -16,785.06   | 0.00  |
| 510-100-109                        | GG - Finance Officer                   | 0.00   | 13,530.53 | -13,530.53   | 0.00  |
| 510-100-113                        | GG - Admin. Salaries                   | 0.00   | 7,465.64  | -7,465.64    | 0.00  |
| 510-100-114                        | GG - Admin Assistant                   | 0.00   | 5,400.00  | -5,400.00    | 0.00  |
| 510-100-222                        | GG - Clerk & Staff Training & Educatio | 0.00   | 225.00    | -225.00      | 0.00  |
| 510-110-120                        | GG - Admin & Employee Benefits         | 0.00   | 5,566.34  | -5,566.34    | 0.00  |
| 510-200-200                        | GG - Office Contract Services          | 0.00   | 3,653.10  | -3,653.10    | 0.00  |
| 510-200-201                        | GG - Mileage - Office                  | 0.00   | 182.16    | -182.16      | 0.00  |
| 510-200-215                        | GG - Code of Conduct Complaint Cost    | 0.00   | 2,100.00  | -2,100.00    | 0.00  |
| 510-200-235                        | GG - Tax Sale Costs                    | 0.00   | -9,022.00 | 9,022.00     | 0.00  |
| 510-200-260                        | GG - Photocopier Charges               | 0.00   | 190.39    | -190.39      | 0.00  |
| 510-200-300                        | GG - Meals                             | 0.00   | 127.87    | -127.87      | 0.00  |
| 510-200-366                        | GG - Computers and Software            | 0.00   | 18,939.52 | -18,939.52   | 0.00  |
| 510-200-370                        | GG - Newspaper Advertising             | 0.00   | 41.20     | -41.20       | 0.00  |
| 510-300-200                        | GG - Hydro -Office                     | 0.00   | 649.27    | -649.27      | 0.00  |
| 510-300-202                        | GG - Phone & Internet                  | 0.00   | 631.40    | -631.40      | 0.00  |
| 510-400-200                        | GG - Office Supplies                   | 0.00   | 2,364.91  | -2,364.91    | 0.00  |
|                                    | Total General Administrative:          | 0.00   | 68,830.39 | -68,830.39   | 0.00  |
| Other General Government           |  |        |           |              |       |
| 510-400-350                        | GG - Membership Fees                   | 0.00   | 1,274.00  | -1,274.00    | 0.00  |
| 510-400-360                        | GG - Other General Government -Sun     | 0.00   | 100.00    | -100.00      | 0.00  |
| 510-500-510                        | GG - Library Services                  | 0.00   | 50.00     | -50.00       | 0.00  |
| 510-900-910                        | GG - Health Care Spending Account      | 0.00   | 363.14    | -363.14      | 0.00  |
| 510-900-930                        | GG - Bank Charges & Interest           | 0.00   | 443.25    | -443.25      | 0.00  |
|                                    | Total Other General Government:        | 0.00   | 2,230.39  | -2,230.39    | 0.00  |
|                                    | Total GENERAL GOVERNMENT SERVICES:     | 0.00   | 78,728.07 | -78,728.07   | 0.00  |
| <b>PROTECTIVE SERVICES</b>         |  |        |           |              |       |
| Police                             |  |        |           |              |       |
|                                    | Total Police:                          |        |           |              |       |
| Fire                               |  |        |           |              |       |
| 520-300-102                        | PS - Renumeration, Drills, Fires       | 0.00   | 400.00    | -400.00      | 0.00  |
| 520-300-108                        | PS - Insurance                         | 0.00   | 12,613.00 | -12,613.00   | 0.00  |
| 520-300-110                        | PS - Fire - Utilities                  | 0.00   | 1,326.57  | -1,326.57    | 0.00  |
| 520-300-114                        | PS - Fuel                              | 0.00   | 210.04    | -210.04      | 0.00  |

Municipality of Oakland-Wawanesa  
**General Operating Fund - Expenditures**

Printed: 03/13/2025 9:02:48 AM

Page 2 of 4

As of date: 2025-02-28

| Account Number                    | Account Description                      | Budget | Balance   | Variance (Bu | Varia |
|-----------------------------------|--|--------|-----------|--------------|-------|
| 520-400-110                       | PS - Fire - Materials & Supplies Misc.   | 0.00   | 236.80    | -236.80      | 0.00  |
|                                   | Total Fire:                              | 0.00   | 14,786.41 | -14,786.41   | 0.00  |
| Emergency Measures                |  |        |           |              |       |
| 520-200-130                       | PS - Emergency Measures Organizati       | 0.00   | 287.50    | -287.50      | 0.00  |
| 520-200-133                       | PS - EMR/First Response Training         | 0.00   | 51.32     | -51.32       | 0.00  |
| 520-200-134                       | PS - EMR/First Response Supplies         | 0.00   | 351.63    | -351.63      | 0.00  |
|                                   | Total Emergency Measures:                | 0.00   | 690.45    | -690.45      | 0.00  |
| Other Protection                  |  |        |           |              |       |
|                                   | Total Other Protection:                  |        |           |              |       |
|                                   | Total PROTECTIVE SERVICES:               | 0.00   | 15,476.86 | -15,476.86   | 0.00  |
| TRANSPORTATION SERVICES           |  |        |           |              |       |
| Public Works Employees & Benefits |  |        |           |              |       |
| 530-100-110                       | TS - PW Foreman Wages                    | 0.00   | 14,090.82 | -14,090.82   | 0.00  |
| 530-100-111                       | TS - PW Operators Wages                  | 0.00   | 11,356.00 | -11,356.00   | 0.00  |
| 530-100-112                       | TS - PW Operators Wages                  | 0.00   | 11,356.00 | -11,356.00   | 0.00  |
| 530-100-113                       | TS - PW Operator                         | 0.00   | 14,854.63 | -14,854.63   | 0.00  |
| 530-100-116                       | TS - Equip Operators Allowances          | 0.00   | 528.99    | -528.99      | 0.00  |
| 530-110-120                       | TS - Employee Benefits                   | 0.00   | 8,843.60  | -8,843.60    | 0.00  |
| 530-110-125                       | TS - Employee Training & Education       | 0.00   | 1,310.00  | -1,310.00    | 0.00  |
| 530-200-116                       | TS - Equipment Insur & Registration      | 0.00   | 1,501.00  | -1,501.00    | 0.00  |
| 530-200-136                       | TS - Road Maintenance                    | 0.00   | 4,920.00  | -4,920.00    | 0.00  |
| 530-300-100                       | TS - Street Lighting-Carroll & Nesbitt   | 0.00   | 273.78    | -273.78      | 0.00  |
| 530-300-110                       | TS - Street Lighting - Wawa              | 0.00   | 1,044.40  | -1,044.40    | 0.00  |
| 530-300-115                       | TS - Manager's Cell Phone                | 0.00   | 123.65    | -123.65      | 0.00  |
| 530-300-116                       | TS - Nesbitt & Wawa Shops Utility        | 0.00   | 2,087.23  | -2,087.23    | 0.00  |
| 530-400-111                       | TS - Equipment Fuel                      | 0.00   | 14,374.38 | -14,374.38   | 0.00  |
| 530-400-115                       | TS - Equip Repairs & Maint - Misc        | 0.00   | 86.84     | -86.84       | 0.00  |
| 530-400-116                       | TS - Work Shop & Yard Operations         | 0.00   | 1,465.31  | -1,465.31    | 0.00  |
| 530-400-118                       | TS - Equip. Repairs NH Loader - W        | 0.00   | 1,508.81  | -1,508.81    | 0.00  |
| 530-400-119                       | TS - Equip. Repairs - Loader             | 0.00   | -163.04   | 163.04       | 0.00  |
| 530-400-121                       | TS - Equip. Repairs - Graders            | 0.00   | 543.60    | -543.60      | 0.00  |
| 530-400-122                       | TS - Equip Repairs - CASE IH Tractor     | 0.00   | 108.38    | -108.38      | 0.00  |
| 530-400-125                       | TS - Equip Repairs - Backhoe             | 0.00   | 120.43    | -120.43      | 0.00  |
| 530-400-128                       | TS - Equip Repairs - 2019 GMC Sierra     | 0.00   | 419.11    | -419.11      | 0.00  |
| 530-400-134                       | TS - Truck Rental                        | 0.00   | -268.00   | 268.00       | 0.00  |
| 530-400-310                       | TS - Asset Management                    | 0.00   | 1,987.20  | -1,987.20    | 0.00  |
|                                   | Total Public Works Employees & Benefits: | 0.00   | 92,473.12 | -92,473.12   | 0.00  |

Other Transportation Services

Municipality of Oakland-Wawanesa  
**General Operating Fund - Expenditures**

Printed: 03/13/2025 9:02:48 AM

Page 3 of 4

As of date: 2025-02-28

| Account Number                              | Account Description                 | Budget | Balance   | Variance (Bu | Varia |
|---|-------------------------------------|--------|-----------|--------------|-------|
| Total Other Transportation Services:        |                                     |        |           |              |       |
| Total TRANSPORTATION SERVICES:              |                                     | 0.00   | 92,473.12 | -92,473.12   | 0.00  |
| <b>ENVIRONMENTAL HEALTH SERVICES</b>        |                                     |        |           |              |       |
| Environmental Health Service                |                                     |        |           |              |       |
| 540-100-110                                 | EH - WTS - Wages - W                | 0.00   | 2,772.04  | -2,772.04    | 0.00  |
| 540-110-120                                 | EH - Employee Benefits - WTS-W      | 0.00   | 213.96    | -213.96      | 0.00  |
| 540-200-100                                 | EH - Wages - WTS - Staff - O        | 0.00   | 3,091.92  | -3,091.92    | 0.00  |
| 540-200-109                                 | EH - WTS Hydro - O                  | 0.00   | 136.87    | -136.87      | 0.00  |
| 540-200-110                                 | EH - WTS - Municipal Waste Manage   | 0.00   | 5,271.74  | -5,271.74    | 0.00  |
| 540-200-113                                 | EH - WTS - Maintenance - W          | 0.00   | 10.48     | -10.48       | 0.00  |
| 540-200-114                                 | EH - Carbon Tax Levy - Waste        | 0.00   | 355.50    | -355.50      | 0.00  |
| 540-200-130                                 | EH - Municipal Wells - Treesbank    | 0.00   | 29.09     | -29.09       | 0.00  |
| 540-200-135                                 | EH - Municipal Wells - Hayfield     | 0.00   | -318.88   | 318.88       | 0.00  |
| 540-200-150                                 | EH - Recycling                      | 0.00   | 2,485.02  | -2,485.02    | 0.00  |
| 540-200-154                                 | EH - Carbon Tax Levy - Recycling    | 0.00   | 211.34    | -211.34      | 0.00  |
| 540-210-120                                 | EH - Employee Benefits - WTS-O      | 0.00   | 251.89    | -251.89      | 0.00  |
| Total Environmental Health Service:         |                                     | 0.00   | 14,510.97 | -14,510.97   | 0.00  |
| Total ENVIRONMENTAL HEALTH SERVICES:        |                                     | 0.00   | 14,510.97 | -14,510.97   | 0.00  |
| <b>PUBLIC HEALTH &amp; WELFARE SERVICES</b> |                                     |        |           |              |       |
| Total PUBLIC HEALTH & WELFARE SERVICES:     |                                     |        |           |              |       |
| <b>ENVIRONMENTAL DEVELOPMENT SERVICES</b>   |                                     |        |           |              |       |
| Total ENVIRONMENTAL DEVELOPMENT SERVICES:   |                                     |        |           |              |       |
| <b>ECONOMIC DEVELOPMENT SERVICES</b>        |                                     |        |           |              |       |
| Total ECONOMIC DEVELOPMENT SERVICES:        |                                     |        |           |              |       |
| <b>RECREATION &amp; CULTURAL SERVICES</b>   |                                     |        |           |              |       |
| Total RECREATION & CULTURAL SERVICES:       |                                     |        |           |              |       |
| <b>FISCAL SERVICES</b>                      |                                     |        |           |              |       |
| Transfer to Capital                         |                                     |        |           |              |       |
| 590-990-987                                 | TF - Transfer to Capital - Building | 0.00   | 36,666.66 | -36,666.66   | 0.00  |
| Total Transfer to Capital:                  |                                     | 0.00   | 36,666.66 | -36,666.66   | 0.00  |
| Contributions to Reserves                   |                                     |        |           |              |       |
| Total Contributions to Reserves:            |                                     |        |           |              |       |
| Debentures Debt                             |                                     |        |           |              |       |



Municipality of Oakland-Wawanesa  
**General Operating Fund - Expenditures**

Printed: 03/13/2025 9:02:48 AM

Page 4 of 4

As of date: 2025-02-28

| Account Number | Account Description          | Budget | Balance    | Variance (Bu | Varia |
|----------------|------------------------------|--------|------------|--------------|-------|
|                | Total Debentures Debt:       | <hr/>  |            |              |       |
|                | Other Fiscal Services        |        |            |              |       |
|                | Total Other Fiscal Services: | <hr/>  |            |              |       |
|                | Total FISCAL SERVICES:       | 0.00   | 36,666.66  | -36,666.66   | 0.00  |
|                | TAX RESERVE PROVISION        |        |            |              |       |
|                | Total TAX RESERVE PROVISION: | <hr/>  |            |              |       |
|                | <b>Total EXPENDITURES:</b>   | 0.00   | 237,855.68 | -237,855.68  | 0.00  |

Municipality of Oakland-Wawanesa  
**UTILITY REVENUES AND EXPENDITURES**

Printed: 03/12/2025 4:26:14 PM

Page 1 of 1

As of date: 2025-02-28 Start Date: 01/01/2025 12:00:00 AM End Date: 02/28/2025 12:00:00 AM

**Revenues**

Water and Sewer Charges

|             |                                |      |        |         |      |
|-------------|--------------------------------|------|--------|---------|------|
| 750-100-100 | Water Consumer Sales           | 0.00 | 241.35 | -241.35 | 0.00 |
|             | Total Water and Sewer Charges: | 0.00 | 241.35 | -241.35 | 0.00 |

Other Revenues

|             |                       |      |        |         |      |
|-------------|-----------------------|------|--------|---------|------|
| 750-100-130 | Penalties             | 0.00 | 25.99  | -25.99  | 0.00 |
| 750-200-100 | Investment Income     | 0.00 | 717.18 | -717.18 | 0.00 |
|             | Total Other Revenues: | 0.00 | 743.17 | -743.17 | 0.00 |

|                       |      |        |         |      |
|-----------------------|------|--------|---------|------|
| <b>Total Revenues</b> | 0.00 | 984.52 | -984.52 | 0.00 |
|-----------------------|------|--------|---------|------|

**Expenditures**

Water Supply

|             |                                      |      |          |           |      |
|-------------|--------------------------------------|------|----------|-----------|------|
| 760-200-000 | UT - Water/Wastewater contractor     | 0.00 | 3,955.32 | -3,955.32 | 0.00 |
| 760-200-010 | UT - Training & Education (Water)    | 0.00 | 150.00   | -150.00   | 0.00 |
| 760-200-120 | UT - Water Treatment Plant           | 0.00 | 223.25   | -223.25   | 0.00 |
| 760-200-150 | UT - Transmission & Distribution     | 0.00 | 26.25    | -26.25    | 0.00 |
| 760-300-120 | UT - Water Treatment Plant - Utiliti | 0.00 | 948.44   | -948.44   | 0.00 |
| 760-300-130 | UT - Wells - Utilities               | 0.00 | 818.16   | -818.16   | 0.00 |
| 760-400-120 | UT - Water Treatment Plant-Shop      | 0.00 | 1,865.89 | -1,865.89 | 0.00 |
|             | Total Water Supply:                  | 0.00 | 7,987.31 | -7,987.31 | 0.00 |

Sewage Collection and Disposal

|             |                                       |      |          |           |      |
|-------------|---------------------------------------|------|----------|-----------|------|
| 770-200-000 | UT - Water/Wastewater contractor      | 0.00 | 3,955.30 | -3,955.30 | 0.00 |
| 770-200-010 | UT - Training & Education (Sewag)     | 0.00 | 202.50   | -202.50   | 0.00 |
| 770-400-120 | UT - Sewage Lift Station - Pager,C    | 0.00 | 953.79   | -953.79   | 0.00 |
|             | Total Sewage Collection and Disposal: | 0.00 | 5,111.59 | -5,111.59 | 0.00 |

|                           |      |           |           |      |
|---------------------------|------|-----------|-----------|------|
| <b>Total Expenditures</b> | 0.00 | 13,098.90 | -13,098.9 | 0.00 |
|---------------------------|------|-----------|-----------|------|

**Net Operating Surplus/(Deficit)**

|  |      |            |           |      |
|--|------|------------|-----------|------|
| Revenue                                      | 0.00 | 984.52     | -984.52   | 0.00 |
| Expense                                      | 0.00 | 13,098.90  | -13,098.9 | 0.00 |
| <b>Total Net Operating Surplus/(Deficit)</b> | 0.00 | -12,114.38 | 12,114.38 | 0.00 |

**UNDER THE AUTHORITY OF THE PLANNING ACT**

**MUNICIPALITY OF OAKLAND-WAWANESA  
NOTICE OF PUBLIC HEARING**

On the date and at the time and location shown below, a **PUBLIC HEARING** will be held to receive representations from any persons who wish to make them in respect to the following matter. **WRITTEN OR EMAILED COMMUNICATION CAN BE SUBMITTED INSTEAD OF IN PERSON ATTENDANCE.**

**APPLICATION FOR A CONDITIONAL USE ORDER under the  
MUNICIPALITY OF OAKLAND-WAWANESA  
ZONING BY-LAW NO. 04-2019, as amended**

**HEARING  
LOCATION:** Municipal Office  
106 Fourth Street  
Wawanesa, Manitoba  
ROK 2G0

**DATE & TIME:** **March 18, 202 at 9:15 a.m.**

**OWNER(S):** Doug & Mary-Ann Baron

**APPLICANT(S):** Doug Baron

**APPLICATION  
NUMBER:** **C1/2025**

**PROPOSAL:** To allow on Lot 13/14 Block 2 Plan 21944 BLTO located on Part of 304 Main Street, a secondary suite/bed and breakfast to the principle dwelling within an "RG" Residential General Zone.

**AREA  
AFFECTED:** Lot 13/14 Block 2 Plan 21944 BLTO located on Part of 304 Main Street, Wawanesa Manitoba

**FOR INFORMATION  
CONTACT:** Joni Swidnicki  
Chief Administrative Officer  
Municipality of Oakland-Wawanesa  
P.O. Box 278  
Wawanesa, Manitoba ROK 2G0  
Phone: (204) 824-2666

A copy of the above proposal and supporting material may be inspected at the location noted above during normal office hours, Monday to Friday. Copies may be made and extracts taken therefrom, upon request.

MUNICIPALITY OF OAKLAND-WAWANESA  
Box 278 Wawanesa, MB R0K 2G0  
204-824-2666  
APPLICATION FOR CONDITIONAL USE

ROLL NO. 226600

APPLICATION NO. C1-2025

**OWNER INFORMATION**

Owner name(s)\* Doug Baron  
Owner mailing address Box 245 Wawanesa MB R0K 2G0 phone no. 204 476-6996

\* An application may be filed by any person other than the owner, but only if that person also provides written authorization by the owner(s) to file an application for this property.

**LAND LOCATION**

Street Address 304 Main Street  
Lot(s) 13/14, Block 2, Plan No. 21944 OR  
1/4 Sec.      Twp.      Rge.      W.P.M.

**DESCRIPTION OF PROPOSED DEVELOPMENT**

Brief description of proposed building or development to allow on part of Lot 13/14 Bl 2 Pl 21944 BLTO  
a secondary suite/bed & breakfast to the principle dwelling within a "RG" Residential General Zoning District.

**ADDITIONAL INFORMATION**

**Site Plan**

A preliminary site plan showing the following information is required:

- a) The shape and dimensions of the site to be used or built upon,
- b) The location and dimensions of existing buildings and structures,
- c) The locations and dimensions of the proposed building, structure, (including separation distances from site boundaries),
- d) The use or uses of existing and proposed buildings on the site, and
- e) Vehicular access and utility connections that may be required to service the building.

**Other Information**

Other information may also be required by the Development Officer or the Council.

**DECLARATION**

I, Doug Baron, hereby make application to establish the proposed building and/or development at the land location described above as a conditional use, in accordance with the attached site plan and the provisions of the Village of Wawanesa No. 364.

I undertake to comply with all the requirements of the Village of Wawanesa Zoning By-law and any other municipal by-law that may be applicable to the proposed development, along with any regulation, order, condition of approval, or other municipal requirement in connection with the proposed development.

I understand that the conditional use process is a public process which requires the disclosure of certain information by the municipality in connection with this proposed development, and I hereby authorize the municipality and its designated agents or officers to release all information that I have provided in connection with this proposed development.

I undertake to indemnify and save harmless the Village of Wawanesa against all losses, costs, charges, or damages caused by or arising out of anything done pursuant to this proposed development.

Doug Baron Date February 20, 2025  
Owner(s) Signature(s)

**For Municipal Use**

**Zoning By-law Requirements:**

Minimum Site Area \_\_\_\_\_ sq. ft. (acres) Minimum Site Width \_\_\_\_\_ feet  
Minimum Required Yards\* Front 25 ft. Side 12 ft. Rear 25 ft.  
Other requirement(s) \_\_\_\_\_

Fees: Basic Application Fee \$ 250.00 Receipt No. \_\_\_\_\_  
Date Completed Application Received February 20, 2025

Note:  
Grandfather  
in existence.

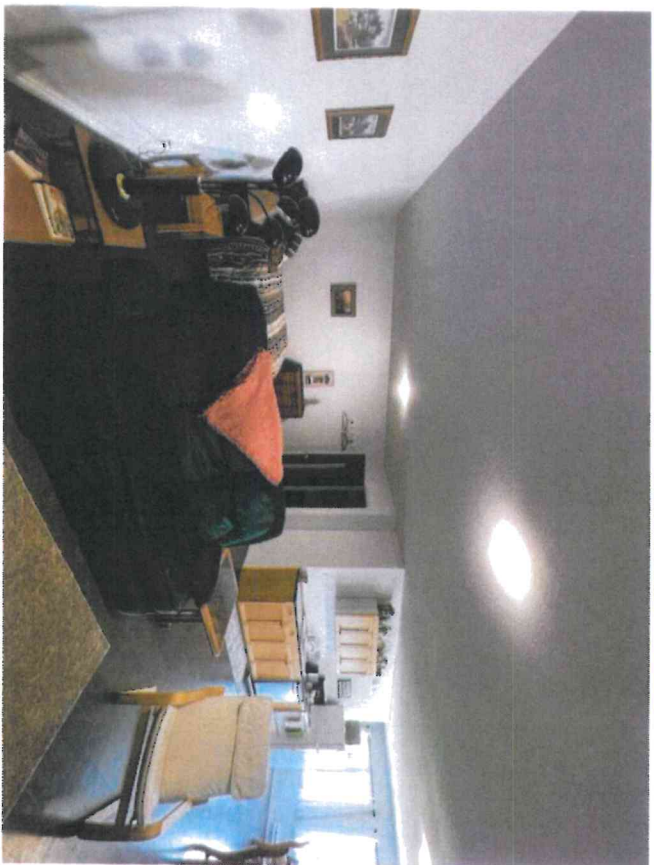

COMMITTEE REPORT FOR Ward 3 (name of committee)

COUNCIL MEETING DATE March 18, 2025

SUBMITTED BY Councillor Fisher

I would like to report the following:

I attended the February regular Council meeting.

Drove most of the roads in the Municipality.

Reviewed all emails and documents from Council and Administration.

I had discussions with the Public Works Forman regarding roads and equipment.

Anything else I will bring up at the meeting.

Councillor Ward 3

Mike Fisher

COMMITTEE REPORT FOR Ward 3 (name of committee)

COUNCIL MEETING DATE March 18, 2025

SUBMITTED BY Councillor Jones

I would like to report the following:

Reviewed emails and bank recs.

Conversations with rate payers.

Talked with PW about upcoming projects.

Councillor Ward 3

Frank Jones

COMMITTEE REPORT FOR Ward 2 (name of committee)

COUNCIL MEETING DATE March 18, 2025

SUBMITTED BY Councillor Hatch

**I would like to report the following:**

Reviewed council emails

Conversed with PW on equipment

Attended Feb council meeting virtually

Conversed with CAO on personnel matters



COMMITTEE REPORT FOR Ward 1 (name of committee)

COUNCIL MEETING DATE March 18, 2025

SUBMITTED BY Councillor McDonald

I would like to report the following.

- I attended February Council meeting
- I attended Valley Lodge throughout the month and met with Secretary Treasurer/Residents to discuss repairs needed and addressed questions and concerns
- I reviewed Bank Reconciliation's report
- I had discussions with the Public Works Forman regarding roads and equipment
- I attended the Southwest Horizons School Division Annual General Meeting in Hartney
- We are planning a Handi Van Meeting in Glenboro on March 19

Anything else I will bring up at the meeting.

Councillor

Bob McDonald

**COMMITTEE REPORT FOR:     WARD 1**

**COUNCIL MEETING DATE:     March 18, 2024**

**SUBMITTED BY:             BRETT MCGREGOR**

**I would like to report the following:**

- **Responded to emails and text messages and phone calls from ratepayers and office on municipal matters.**
- **Reviewed material for regular council meeting.**
- **Reviewed emails from office staff, AMM, FCM, ratepayers.**
- **Reviewed bank reconciliations.**
- **Reviewed Public Works weekly reports.**
- **Reviewed Code of Conduct investigators report.**
- **Reviewed Community Safety Officer information.**
- **Attended office to sign indemnity forms.**

COMMITTEE REPORT FOR HEAD OF COUNCIL

COUNCIL MEETING DATE March 18, 2025

SUBMITTED BY Dave Kreklewich

**I would like to report the following:**

- **Attended the Municipal office on various occasions to review matters with the CAO as well as reviewing invoices and signing cheques.**
- **Received and reviewed emails from ratepayers and Councillors.**
- **I met with Glen Simard, Minister of Municipal and Northern Relations, followed with a tour of our municipal facilities and Acres fire truck manufacturing operation, February 18.**

**Provincial Conference Calls**

The conference call with the Province is scheduled for Thursday, March 13, 2025.

**Property Matters**

Still awaiting a signed copy of the boundary roads agreement with Cornwallis.

Processed application for one conditional use.

Issues are ongoing with unsightly properties.

Reached out to Cypress Planning District with respect to building inspection services.

**Code of Conduct**

Sanctions have still not met and as such, Councillor Rome continues to be unable to act in the capacity of councillor. A new Code of Conduct complaint has been received.

The Investigator's Report for Code of Conduct #4-2024 had been received.

**Meetings with Members of Council**

Discussions continue with members of Council either in person, over the phone, or by email.

**Other Meetings**

I assisted with the annual audit on March 4.

**Budget**

Worked with Finance Officer on the final budget documents and presentation for required Public Hearing.

J. Swidnicki  
Chief Administrative Officer

## Financial Officer Report – March 2025

Submitted the progress report and claim worksheet for the Municipal Capacity Building Fund.

Submitted the Final Schedule B and C Forms for the Municipal Economic Development Infrastructure Program.

Been seeing a few payments come in for the properties scheduled for tax sale. We are now down to 14 properties.

Submitted GST for 2024.

Got our G/L program converted to the new one, which was a requirement to download our tax information into it. I had to recreate all our custom reports.

Auditors came on March 4, and went well. Still asking for the odd thing.

Finalized budget documents and presentation with CAO.

Completed ROE for employee.

Completed bank recs for MOW and SRR.

M. Sturgeon

Financial Officer



**Public Works - Agenda Report**  
**By: Chelsea Long**  
**March 18<sup>th</sup>, 2025**

**Public Works On-Going**

- Senior Class 1 operator has resigned
- Had first round of interviews
- Weed seminar booked in April
- Pesticide permit completed
- Teams meeting with CGIS Asset Management Program coordinator
- Road restrictions are approaching
- Fixed flags at office
- Steamed culverts and manholes
- Used backhoe to correct drainage where water was going over the road.
- Discussed tenders with councilors.
- Showed fuel tanks
- Asset Management Critical Risk Assessment Waterlines – see report

**Municipal Water Wells**

- Repaired waterline to 329 Main Street – had to dig up the back lane
- Water contractor attended the water conference
- Filled in at water plant while contractor was away

**Transfer Stations**

- Wawanese WTS permit was issued

**Equipment**

- Repaired door handle on Silverado truck
- Pioneer pump was fixed and delivered back to Nesbit

Oakland-Wawanesa Fire Dept Mounthly Report 2025

Jan

| Call#      | Date       | Time     | Function/Event/Practis | Location     | Personnel | Equipment |
|------------|------------|----------|------------------------|--------------|-----------|-----------|
| <b>Jan</b> |            |          |                        |              |           |           |
| 25-01      | 2025-01-03 | 19:32:00 | MFR                    | Oakland      | 2         | 1 Unit    |
| 25-02      | 2025-01-12 | 09:33:00 | MFR                    | Wawa         | 2         | 1 Unit    |
|            | 2025-01-13 | 19:00:00 | Fire Training          | firehall     |           |           |
| 25-03      | 2025-01-15 | 13:12:00 | MVC & MFR              | Oakland      | 12        | 5         |
|            | 2025-01-15 | 19:00:00 | Equipment Check        | firehall     |           |           |
| 25-04      | 2025-01-15 | 21:39:00 | MFR                    | Oakland      | 2         | 1 Unit    |
| 25-05      | 2025-01-22 | 09:33:00 | MVC & MFR              | Oakland      | 11        | 5         |
| 25-06      | 2025-01-23 | 10:22:00 | MVC & MFR              | Oakland      | 14        | 5         |
|            | 2025-01-23 | 19:00:00 | MFR Training           | firehall     | 9         |           |
|            | 2025-01-26 | 10:30:00 | Fire inspection Hosp   | Wawa         | 1         | 1 Unit    |
|            | 2025-01-27 | 09:30:00 | fire inspection School | Wawa         | 1         | 1 Unit    |
| 25-07      | 2025-01-28 | 16:52:00 | MVC #18                | Praire Lakes | 2         | 1 Unit    |
|            | 2025-01-29 | 13:00:00 | Fire inspection Hall   | Wawa         | 1         | 1 Unit    |

Feb

|       |            |          |                       |          |    |        |
|-------|------------|----------|-----------------------|----------|----|--------|
|       | 2025-02-03 | 10:00:00 | inspection town shed  | Wawa     | 1  | 1 Unit |
|       | 2025-02-10 | 19:00:00 | Fire Training         | firehall | 17 |        |
|       | 2025-02-13 | 19:00:00 | Equipment Check       | firehall | 7  |        |
| 25-08 | 2025-02-13 | 23:37:00 | Vehicle fire PTH 340  | Oakland  | 14 | 5      |
|       | 2025-02-12 | 09:00:00 | Acres Shop Inspection | Oakland  | 1  |        |
|       | 2025-02-12 | 10:30:00 | Acres School Inspec   | Oakland  | 1  |        |
|       | 2025-02-12 | 11:30:00 | WeeCare Inspection    | Wawa     | 1  |        |
|       | 2025-02-14 | 10:00:00 | Coop Inspection       | Wawa     | 1  |        |
|       | 2025-02-14 | 13:00:00 | Mun Office Inspection | Wawa     | 1  |        |
| 25-09 | 2025-02-17 | 13:08:00 | MFR                   | Wawa     | 2  | 1 Unit |

March

|  |            |          |            |          |    |  |
|--|------------|----------|------------|----------|----|--|
|  | 2025-03-04 | 19:00:00 | CPR Recert | firehall | 14 |  |
|  | 2025-03-05 | 19:00:00 | CPR Recert | firehall | 12 |  |
|  |            |          |            |          |    |  |
|  |            |          |            |          |    |  |
|  |            |          |            |          |    |  |

February 21, 2025

Joni Swidnicki  
Chief Administrative Officer  
Municipality of Oakland-Wawanesa  
106 4th Street, Box 278  
Wawanesa, MB R0K 2G0

Dear Joni Swidnicki:

**RE: MUNICIPAL BOARD ORDER NO. E-25-003  
MUNICIPALITY OF OAKLAND-WAWANESA - BY-LAW NO. 43-2024 (THE "BY-LAW")  
FILE NO. 24E9-0047**

---

Further to the above-noted matter, this will confirm our recent advice to you of an alleged error in Municipal Board Order No. E-25-003 dated January 10, 2025 (the "Order") that was recently brought to the Board's attention.

After further investigation into the matter, the Board discovered an administrative oversight had occurred regarding the Order in that the number of objections that were filed with the Board were stated incorrectly.

Though the Board's decision approving the By-law does not change, the Order has been corrected to accurately reflect the number of valid and invalid objections which were filed with the Board. Therefore, pursuant to Section 46(3) of *The Municipal Board Act*, the Board has proceeded with the following correction to the Order:

1. On page 1 of the Order:

delete "The Board received no objections to the Proposed By-law." and replace with:

**"The Board received 2 valid objections to the Proposed By-law from potential taxpayers who had a right to object to the Proposed By-law under section 320(5) of *The Municipal Act*.**

**The Board also received additional objections to the Proposed By-law from other potential taxpayers. Those objections were determined to be not valid, however, as the requirements under section 320(4) of *The Municipal Act* had not been met.**

**The Board must, under Section 321(1) of *The Municipal Act*, hold a public hearing on the Proposed By-law if at least 25 or 10% of the potential taxpayers file a notice of objection. As the threshold has not been reached, a public hearing regarding the Proposed By-law will not be held."**



Please destroy the copy of Order No. E-25-003 and replace with the attached corrected Order No. E-25-003(C).

We apologize for any inconvenience this may have caused you.

Yours truly,

A handwritten signature in cursive script, appearing to read "Erin Wills".

Erin Wills  
Secretary

EW/amn

c: Municipal Finance Officer

THE MUNICIPAL BOARD OF MANITOBA  
**DECISION AND ORDER**

**DECISION DATE:** February 21, 2025

Order No. E-25-003(C)

File No. 24E9-0047

**PANEL:** Diane Stasiuk, Vice Chair  
Brenda Loewen, Member

**MUNICIPALITY OF OAKLAND-WAWANESA - BY-LAW NO. 43-2024**

The Municipality of Oakland-Wawanesa (the "Municipality") submits By-law No. 43-2024 (the "Proposed By-law") under Section 320(4) of *The Municipal Act* for the Board's review and approval. The Proposed By-law was received on December 16, 2024.

The Proposed By-law attached as Appendix "A", proposes to levy a Special Services Tax to establish the following rates:

- a) A per parcel rate of \$50.00 to be levied in each of the years 2025 to 2029 on all residential properties with no dwelling units in the Wawanesa area within the Municipality as described in Schedule "B" attached to the Proposed By-law.
- b) A per parcel rate of \$135.00 to be levied in each of the years 2025 to 2029 on all other properties in the Wawanesa area within the Municipality as described in Schedule "B" attached to the Proposed By-law.
- c) An estimated mill rate of \$0.26 mills in 2025 on all Class 30 properties (agricultural land only) within the Municipality. The mill rate levy is expected to raise \$18,698.00 in 2025 up to a maximum of \$20,964.00 in 2029.
- d) An estimated mill rate of \$0.42 mills in 2025 on all other property classes (residential, commercial and otherwise exempt properties) within the Municipality. The mill rate levy is expected to raise \$56,092.00 in 2025 up to a maximum of \$62,891.00 in 2029.

All cemeteries and cairn properties are excluded (Roll Nos: 15500, 18650, 24150, 28800, 50300, 53800, 87500, 94200 and 220000).

The levy is for purposes of a Special Service Plan regarding recreation support services within the Municipality including grants, recreation commission costs to operate the arena and skating rink, swimming pool, community halls, parks and playgrounds, for the years 2025 to 2029, inclusive. The Proposed By-law is meant to replace the recreation services provided under By-law No. 05-2019, which expired at the end of 2024.

The Municipality received 2 objections to the Proposed By-law. The Board received 2 valid objections to the Proposed By-law from potential taxpayers who had a right to object to the Proposed By-law under section 320(5) of *The Municipal Act*.

The Board also received additional objections to the Proposed By-law from other potential taxpayers. Those objections were determined to be not valid, however, as the requirements under section 320(4) of *The Municipal Act* had not been met.

The Board must, under Section 321(1) of *The Municipal Act*, hold a public hearing on the Proposed By-law if at least 25 or 10% of the potential taxpayers file a notice of objection. As the threshold has not been reached, a public hearing regarding the Proposed By-law will not be held.

In dealing with the Proposed By-law, the Board must look at its duty which is set out in Section 64 of *The Municipal Board Act*, which states:

**Duty of board**

64 In dealing with an application the board shall consider  
(a) the nature of the work, undertaking, or object proposed;  
(b) the necessity or expediency thereof;  
(c) the financial position of the local authority; and  
(d) any other relevant matters;  
and may refuse the application or require the local authority to vary the application, or may grant the application in whole or in part, or subject to conditions.

After the review of the Special Service Plan, the Board is satisfied that the Special Service is needed and finds that the Proposed By-law is reasonable and will be approved.

**THEREFORE, THE BOARD ORDERS THAT:**

1. Municipality of Oakland-Wawanesa By-law No. 43-2024 **BE APPROVED.**
2. A filing fee of \$50.00 be paid by the Municipality of Oakland-Wawanesa.

FOR THE MUNICIPAL BOARD

February 21, 2025  
Date

  
Diane Stasiuk, Vice Chair

  
Erin Wills, Secretary

THE MUNICIPALITY OF OAKLAND-WAWANESA

BY-LAW NO. 43-2024

BEING a by-law of the Municipality of Oakland-Wawanesa to establish a rate for a Special Service levy for Recreation services provided within the Municipality, from 2025 to 2029 inclusive.

WHEREAS Section 312 of *The Municipal Act* of Manitoba, provides in part as follows:

312 If approved by by-law, a municipality may provide, as a special service to all or part of a municipality, one of more of the following:

...

(g) recreation support services;

AND WHEREAS subsection 320(1) of the Act provides as follows:

320(1) Subject to subsections (2) to (6) and subsection 321(4), a council may by by-law

(a) approve the local improvement or special services as set out in the plan or proposal; and

(b) authorize the municipality to impose taxes as set out in the plan or proposal.

AND WHEREAS the Council of the Municipality of Oakland-Wawanesa has prepared Special Services Plan No. 1-2024 to establish a special rate for recreation support services within the Municipality as a special service pursuant to Part 10 of the Act;

AND WHEREAS the requirements as prescribed in Section 318, 319, and 320 of the Act have been complied with;

NOW THEREFORE the Council of the Municipality of Oakland-Wawanesa, in open council assembled enacts as follows:

1. That pursuant to subsection 320(1) of the Act, the Municipality of Oakland-Wawanesa approves Special Service Plan No. 1-2024 attached hereto as Schedule "A".
2. That the Municipality of Oakland-Wawanesa levy an annual special service tax upon all rateable properties within the municipality, with the exceptions of all cemeteries and cairn properties described in the following Roll No.'s: 15500, 18650, 24150, 28800, 50300, 53800, 87500, 94200 and 220000, as hereby attached in Schedule "B".

DONE AND PASSED by the Council of the Municipality of Oakland-Wawanesa in Manitoba, in open council assembled this \_\_\_ day of \_\_\_\_\_ A.D. 2025.

MUNICIPALITY OF OAKLAND-WAWANESA

\_\_\_\_\_  
Head of Council

\_\_\_\_\_  
Chief Administrative Officer

Read a first time this 15<sup>th</sup> day of October, 2024

Read a second time this \_\_\_ day of \_\_\_\_\_, 2025

Read a third time this \_\_\_ day of \_\_\_\_\_, 2025

**MUNICIPALITY OF OAKLAND-WAWANESA**

**BY-LAW NO. NO. 43-2024**

**AMENDED SCHEDULE "A"**

**SPECIAL SERVICE PLAN NO. 1-2024**

**To provide recreation support services within the municipality  
for 2025 to 2029**

Pursuant to Section 314 of The Municipal Act

**A. Description of Proposed Special Service:**

The Municipality of Oakland-Wawanesa wishes to continue to levy a special service tax for recreation services based on a combined per parcel rate and mill rate (assessment) for Wawanesa residents and a mill rate (assessment) only for all rural properties within the Municipality.

The special service levy will be based on costs associated with recreation services provided within the municipality including grants, recreation commission costs to operate the arena and skating rink, swimming pool, community halls, parks and playgrounds. The proposed special service by-law is for a 5-year period (2025 to 2029 inclusive).

This proposal will replace Special Service By-law and Proposal No. 05-2019 which will expire at the end of 2024.

**B. Special Service Area to be Levied:**

The proposed special service area will be all taxable, grant-in-lieu and otherwise exempt property within the Municipality of Oakland-Wawanesa, excluding all cemeteries and cairn properties described in the following Roll Nos: 15500, 18650, 24150, 28800, 50300, 53800, 87500, 94200 and 220000, hereto attached on Schedule "B".

**C. Estimated Cost of the Service:**

The cost of recreation services was \$107,540 in 2023 (excluding a one-time donation/grant) with \$112,840 budgeted in 2024. The estimated recreation service costs for 2025 to 2029 are as follows, with annual increases up to 2%.

|        | 2025<br>budget | 2026     | 2027     | 2028     | 2029     |
|--------|----------------|----------|----------|----------|----------|
| Grants | \$55,490       | \$56,600 | \$57,730 | \$58,880 | \$60,000 |

|                                     |                  |                  |                  |                  |                  |
|-------------------------------------|------------------|------------------|------------------|------------------|------------------|
| Recreation Commission (Arena/Rinks) | \$41,252         | \$42,075         | \$42,915         | \$43,775         | \$44,650         |
| Community halls/Centres             | \$13,425         | \$13,685         | \$13,955         | \$14,235         | \$14,520         |
| Pool                                | \$5,100          | \$5,100          | \$5,100          | \$5,100          | \$5,100          |
| Playgrounds                         | \$804            | \$820            | \$835            | \$850            | \$865            |
| Total Estimated Cost                | <b>\$116,070</b> | <b>\$118,280</b> | <b>\$120,535</b> | <b>\$122,840</b> | <b>\$125,135</b> |

The precise annual amount will be determined by Council through the annual budget set out in the Municipality of Oakland-Wawanesa Financial Plan.

**D. Method and Rate of Calculating the Proposed Special Service Tax**

The method of calculating the special service levy will be based on an amount per parcel and the portioned assessed value of property. The per parcel and mill (assessment) rates will be as follows:

- i. Estimated Per Parcel Rate (Wawanesa)  
 \$50 per parcel rate on all residential properties with no dwelling units (22 properties)  
 \$135 per parcel rate on all other properties within Wawanesa (297 properties)
  
- ii. Estimated Mill (Assessment) Rate  
 The **remaining costs** will be taxed based on the portioned assessed value of all properties in the Municipality of Oakland-Wawanesa:
  - Class 30 (Farm land) bearing 25%, and
  - all other property Classes (residential, commercial, institutional) bearing 75%:

Based on 2025 budget:

|                     |            |
|---------------------|------------|
| Estimated cost      | \$116,070  |
| Less Per Parcel tax | - \$41,195 |
| Remaining costs     | \$74,875   |

A) Estimated Mill rate (Class 30 - Farm land) – 0.260 mills for 2025

Calculation:  $74,875 \times 25\% = \$18,719$ . Divided by the portioned assessment from the 2025 Preliminary Assessment Roll ( $18,719 / 72,003,420 \times 1000$ ) = 0.260 mills.

B) Estimated Mill rate (all other properties) – 0.420 mills for 2025

Calculation:  $74,875 \times 75\% = \$56,156$ . Divided by the portioned assessment from the 2025 Preliminary Assessment Roll ( $56,156 / 134,112,800 \times 1000$ ) = 0.420 mills.

Overall, a property assessed valued at 200,000 will pay:

**Wawanesa residential with dwelling unit (portioned 90,000):**

**\$135 pp + 54 m/r = \$189.00**

**Rural Class 30 property (portioned 52,000): \$14.00**

Applying the 2025 portioned assessment values, the estimated mill rates for the following years will be:

|                                      | 2025                    | 2026                   | 2027                   | 2028                   | 2029                   |
|--------------------------------------|-------------------------|------------------------|------------------------|------------------------|------------------------|
| Estimated cost after per parcel rate | 74,875                  | 77,085                 | 79,340                 | 81,645                 | 83,940                 |
| Class 30 (25%)                       | 18,698 ÷<br>72,003,420  | 19,250+<br>72,003,420  | 19,814+<br>72,003,420  | 20,390+<br>72,003,420  | 20,964 ÷<br>72,003,420 |
| Mill rate                            | 0.260                   | 0.268                  | 0.276                  | 0.284                  | 0.292                  |
| All other Classes (75%)              | 56,092 ÷<br>134,112,800 | 57,750+<br>134,112,800 | 59,441+<br>134,112,800 | 61,170+<br>134,112,800 | 62,891+<br>134,112,800 |
| Mill rate                            | 0.420                   | 0.430                  | 0.450                  | 0.460                  | 0.470                  |

The special mill rates will be determined according to the Estimated Cost and the current year Assessment Roll and will be set in the Municipality of Oakland-Wawanesa annual Financial Plan.

Prepared by: Joni Swidnicki  
Chief Administrative Officer  
September 16, 2024

MUNICIPALITY OF OAKLAND-WAWANESA  
 Schedule "B" to By-Law 43-2024

Rates for urban Residential property

| #  | Roll No | Property Address       | Dwelling Units | Community Area | Type | Annual Levy (2025-2029)<br>Per Parcel |
|----|---------|------------------------|----------------|----------------|------|---------------------------------------|
| 1  | 200100  | 132 SECOND ST          | 1              | WAWANESA       | R    | 135.00                                |
| 2  | 200200  | 137 FIRST ST           | 1              | WAWANESA       | R    | 135.00                                |
| 3  | 200300  | 129 FIRST ST           | 1              | WAWANESA       | R    | 135.00                                |
| 4  | 200400  | 121 FIRST ST           | 1              | WAWANESA       | R    | 135.00                                |
| 5  | 200500  | 117 FIRST ST           | 1              | WAWANESA       | R    | 135.00                                |
| 6  | 200600  | 105 FIRST ST           | 1              | WAWANESA       | R    | 135.00                                |
| 7  | 200700  | 102 SECOND ST          | 1              | WAWANESA       | R    | 135.00                                |
| 8  | 200800  | 112 SECOND ST          | 1              | WAWANESA       | R    | 135.00                                |
| 9  | 200900  | 118 SECOND ST          | 1              | WAWANESA       | R    | 135.00                                |
| 10 | 201000  | 126 SECOND ST          | 1              | WAWANESA       | R    | 135.00                                |
| 11 | 201100  | 144 THIRD ST           | 0              | WAWANESA       | R    | 50.00                                 |
| 12 | 201250  | 140 THIRD ST           | 0              | WAWANESA       | R    | 50.00                                 |
| 13 | 201300  | 167 MAIN ST            | 1              | WAWANESA       | R    | 135.00                                |
| 14 | 201400  | 145 SECOND ST          | 1              | WAWANESA       | R    | 135.00                                |
| 15 | 201500  | 141 SECOND ST          | 1              | WAWANESA       | R    | 135.00                                |
| 16 | 201600  | 137 SECOND ST          | 1              | WAWANESA       | R    | 135.00                                |
| 17 | 201700  | 133 SECOND ST          | 1              | WAWANESA       | R    | 135.00                                |
| 18 | 201800  | 123 SECOND ST          | 1              | WAWANESA       | R    | 135.00                                |
| 19 | 201910  | Unit 1 - 119 SECOND ST | 1              | WAWANESA       | R    | 135.00                                |
| 20 | 201920  | Unit 2 - 119 SECOND ST | 1              | WAWANESA       | R    | 135.00                                |
| 21 | 201930  | Unit 3 - 119 SECOND ST | 1              | WAWANESA       | R    | 135.00                                |
| 22 | 201940  | Unit 4 - 119 SECOND ST | 1              | WAWANESA       | R    | 135.00                                |
| 23 | 202000  | 113 SECOND ST          | 1              | WAWANESA       | R    | 135.00                                |
| 24 | 202100  | 109 SECOND ST          | 1              | WAWANESA       | R    | 135.00                                |
| 25 | 202200  | 212 CLIFF ST           | 1              | WAWANESA       | R    | 135.00                                |
| 26 | 202400  | 112 THIRD ST           | 1              | WAWANESA       | R    | 135.00                                |
| 27 | 202500  | 116 THIRD ST           | 1              | WAWANESA       | R    | 135.00                                |
| 28 | 202600  | 120 THIRD ST           | 1              | WAWANESA       | R    | 135.00                                |



|    |        |                    |          |   |   |        |
|----|--------|--------------------|----------|---|---|--------|
| 29 | 202700 | 128 THIRD ST       | WAWANESA | 1 | R | 135.00 |
| 30 | 202800 | 132 THIRD ST       | WAWANESA | 1 | R | 135.00 |
| 31 | 202900 | 144 FOURTH ST      | WAWANESA | 0 | O | 135.00 |
| 32 | 203100 | 221 MAIN ST        | WAWANESA | 0 | O | 135.00 |
| 33 | 203200 | 145 THIRD ST       | WAWANESA | 1 | R | 135.00 |
| 34 | 203300 | 137 - 143 THIRD ST | WAWANESA | 2 | R | 135.00 |
| 35 | 203400 | 133 THIRD ST       | WAWANESA | 1 | R | 135.00 |
| 36 | 203600 | 121 THIRD ST       | WAWANESA | 1 | R | 135.00 |
| 37 | 203700 | 117 THIRD ST       | WAWANESA | 1 | R | 135.00 |
| 38 | 203800 | 113 THIRD ST       | WAWANESA | 1 | R | 135.00 |
| 39 | 203900 | 220 CLIFF ST       | WAWANESA | 1 | R | 135.00 |
| 40 | 204000 | 102 Fourth St      | WAWANESA |   | O | 135.00 |
| 41 | 204200 | 106 Fourth St      | WAWANESA |   | O | 135.00 |
| 42 | 204300 | 112 FOURTH ST      | WAWANESA | 4 | R | 135.00 |
| 43 | 204400 | 114 FOURTH ST      | WAWANESA | 0 | O | 135.00 |
| 44 | 204700 | 124 FOURTH ST      | WAWANESA | 0 | O | 135.00 |
| 45 | 204800 | 128 FOURTH ST      | WAWANESA | 0 | O | 135.00 |
| 46 | 204900 | 130 FOURTH ST      | WAWANESA | 0 | O | 135.00 |
| 47 | 205000 | 134 FOURTH ST      | WAWANESA | 0 | O | 135.00 |
| 48 | 205100 | 138 FOURTH ST      | WAWANESA | 0 | O | 135.00 |
| 49 | 205400 | 313 MAIN ST        | WAWANESA | 0 | O | 135.00 |
| 50 | 205500 | 309 MAIN ST (HMK)  | WAWANESA | 0 | O | 135.00 |
| 51 | 205600 | 147 FOURTH ST      | WAWANESA | 0 | O | 135.00 |
| 52 | 205700 | 143 FOURTH ST      | WAWANESA | 1 | R | 135.00 |
| 53 | 205900 | 139 FOURTH ST      | WAWANESA | 0 | O | 135.00 |
| 54 | 206200 | 133 FOURTH ST      | WAWANESA | 0 | O | 135.00 |
| 55 | 206300 | 129 FOURTH ST      | WAWANESA | 0 | O | 135.00 |
| 56 | 206500 | 123 FOURTH ST      | WAWANESA | 1 | R | 135.00 |
| 57 | 206600 | 121 FOURTH ST      | WAWANESA | 0 | O | 135.00 |
| 58 | 206700 | 117 FOURTH ST      | WAWANESA | 0 | O | 135.00 |
| 59 | 206800 | 115 FOURTH ST      | WAWANESA | 0 | O | 135.00 |

|    |        |                      |   |          |   |        |
|----|--------|----------------------|---|----------|---|--------|
| 60 | 206900 | 113 FOURTH ST        | 1 | WAWANESA | R | 135.00 |
| 61 | 207000 | 107 FOURTH ST        | 0 | WAWANESA | O | 135.00 |
| 62 | 207100 | 100 FIFTH ST         | 0 | WAWANESA | R | 50.00  |
| 63 | 207200 | 108 FIFTH ST         | 1 | WAWANESA | R | 135.00 |
| 64 | 207300 | 112 FIFTH ST         | 1 | WAWANESA | R | 135.00 |
| 65 | 207400 | 116 FIFTH ST         | 1 | WAWANESA | R | 135.00 |
| 66 | 207500 | 120 FIFTH ST         | 1 | WAWANESA | R | 135.00 |
| 67 | 207600 | 124 FIFTH ST         | 1 | WAWANESA | R | 135.00 |
| 68 | 207700 | 128 FIFTH ST         | 1 | WAWANESA | R | 135.00 |
| 69 | 207800 | 132 FIFTH ST (LIONS) | 0 | WAWANESA | O | 135.00 |
| 70 | 207900 | 132 SIXTH ST         | 1 | WAWANESA | R | 135.00 |
| 71 | 208000 | 329 MAIN ST          | 1 | WAWANESA | R | 135.00 |
| 72 | 208100 | 143 FIFTH ST         | 1 | WAWANESA | R | 135.00 |
| 73 | 208200 | 135 FIFTH ST         | 1 | WAWANESA | R | 135.00 |
| 74 | 208300 | 131 FIFTH ST         | 1 | WAWANESA | R | 135.00 |
| 75 | 208400 | 127 FIFTH ST         | 1 | WAWANESA | R | 135.00 |
| 76 | 208500 | 123 FIFTH ST         | 1 | WAWANESA | R | 135.00 |
| 77 | 208600 | 119 FIFTH ST         | 1 | WAWANESA | R | 135.00 |
| 78 | 208800 | 107 FIFTH ST         | 1 | WAWANESA | R | 135.00 |
| 79 | 208900 | 101 FIFTH ST         | 1 | WAWANESA | R | 135.00 |
| 80 | 209000 | 338 CLIFF ST         | 0 | WAWANESA | O | 135.00 |
| 81 | 209100 | 108 SIXTH ST         | 1 | WAWANESA | R | 135.00 |
| 82 | 209200 | 112 SIXTH ST         | 1 | WAWANESA | R | 135.00 |
| 83 | 209300 | 120 SIXTH ST         | 1 | WAWANESA | R | 135.00 |
| 84 | 209400 | 124 SIXTH ST         | 1 | WAWANESA | R | 135.00 |
| 85 | 209500 | 128 SIXTH ST         | 1 | WAWANESA | R | 135.00 |
| 86 | 209600 | 357 MAIN ST          | 1 | WAWANESA | R | 135.00 |
| 87 | 209800 | 131 SIXTH ST         | 1 | WAWANESA | R | 135.00 |
| 88 | 209900 | 125 SIXTH ST         | 1 | WAWANESA | R | 135.00 |
| 89 | 210000 | 119 SIXTH ST         | 1 | WAWANESA | R | 135.00 |
| 90 | 210150 | 113 SIXTH ST         | 1 | WAWANESA | R | 135.00 |
| 91 | 210250 | 342 CLIFF ST         | 1 | WAWANESA | R | 135.00 |
| 92 | 210300 | 356 CLIFF ST         | 1 | WAWANESA | R | 135.00 |
| 93 | 210400 | 110 SEVENTH ST       | 1 | WAWANESA | R | 135.00 |

|     |        |                   |   |          |   |        |
|-----|--------|-------------------|---|----------|---|--------|
| 94  | 210500 | 114 SEVENTH ST    | 0 | WAWANESA | R | 50.00  |
| 95  | 210600 | 118 SEVENTH ST    | 1 | WAWANESA | R | 135.00 |
| 96  | 210700 | 334 COMMERCIAL ST | 1 | WAWANESA | R | 135.00 |
| 97  | 210800 | 308 SEVENTH ST    | 1 | WAWANESA | R | 135.00 |
| 98  | 210900 | 330 COMMERCIAL ST | 1 | WAWANESA | R | 135.00 |
| 99  | 210950 | 331 PARK ST       | 1 | WAWANESA | R | 135.00 |
| 100 | 211000 | 324 COMMERCIAL ST | 1 | WAWANESA | R | 135.00 |
| 101 | 211100 | 325 PARK ST       | 1 | WAWANESA | R | 135.00 |
| 102 | 211150 | 327 PARK ST       | 1 | WAWANESA | R | 135.00 |
| 103 | 211200 | 328 COMMERCIAL ST | 1 | WAWANESA | R | 135.00 |
| 104 | 211300 | 318 COMMERCIAL ST | 1 | WAWANESA | R | 135.00 |
| 105 | 211350 | 322 COMMERCIAL ST | 1 | WAWANESA | R | 135.00 |
| 106 | 211360 | 321 PARK ST       | 1 | WAWANESA | R | 135.00 |
| 107 | 211400 | 316 COMMERCIAL ST | 0 | WAWANESA | R | 50.00  |
| 108 | 211450 | 312 COMMERCIAL ST | 2 | WAWANESA | R | 135.00 |
| 109 | 211500 | 315 PARK ST       | 1 | WAWANESA | R | 135.00 |
| 110 | 211600 | 310 COMMERCIAL ST | 1 | WAWANESA | R | 135.00 |
| 111 | 211650 | 306 COMMERCIAL ST | 1 | WAWANESA | R | 135.00 |
| 112 | 211700 | 311 PARK ST       | 1 | WAWANESA | R | 135.00 |
| 113 | 211800 | 307 PARK ST       | 1 | WAWANESA | R | 135.00 |
| 114 | 211900 | 300 COMMERCIAL ST | 1 | WAWANESA | R | 135.00 |
| 115 | 212000 | 305 FOURTH ST     | 1 | WAWANESA | R | 135.00 |
| 116 | 212100 | 305 PARK ST       | 1 | WAWANESA | R | 135.00 |
| 117 | 212150 | 301 Park St       | 0 | WAWANESA | O | 135.00 |
| 118 | 212225 | 301 SEVENTH ST    | 1 | WAWANESA | R | 135.00 |
| 119 | 212250 | 307 SEVENTH ST    | 1 | WAWANESA | R | 135.00 |
| 120 | 212300 | 309 SEVENTH ST    | 1 | WAWANESA | R | 135.00 |
| 121 | 212400 | 313 SEVENTH ST    | 1 | WAWANESA | R | 135.00 |
| 122 | 212500 | 319 SEVENTH ST    | 1 | WAWANESA | R | 135.00 |
| 123 | 212550 | 317 SEVENTH ST    | 1 | WAWANESA | R | 135.00 |
| 124 | 212600 | 321 SEVENTH ST    | 1 | WAWANESA | R | 135.00 |
| 125 | 212700 | 331 SEVENTH ST    | 1 | WAWANESA | R | 135.00 |
| 126 | 212800 | 325 SEVENTH ST    | 1 | WAWANESA | R | 135.00 |
| 127 | 212905 | A-1848            | 1 | WAWANESA | O | 135.00 |

|     |        |                           |    |          |   |        |
|-----|--------|---------------------------|----|----------|---|--------|
| 128 | 212910 | 422 Commercial St         |    | WAWANESA | O | 135.00 |
| 129 | 213000 | 530 COMMERCIAL ST (SW H)  | 0  | WAWANESA | O | 135.00 |
| 130 | 213100 | 211 JAMES ST              | 1  | WAWANESA | R | 135.00 |
| 131 | 213150 | 215 JAMES ST              | 1  | WAWANESA | R | 135.00 |
| 132 | 213200 | 505 COMMERCIAL ST         | 1  | WAWANESA | R | 135.00 |
| 133 | 213300 | 509 COMMERCIAL ST         | 1  | WAWANESA | R | 135.00 |
| 134 | 213400 | 511 COMMERCIAL ST         | 1  | WAWANESA | R | 135.00 |
| 135 | 213500 | 515 COMMERCIAL ST         | 1  | WAWANESA | R | 135.00 |
| 136 | 213600 | 517 COMMERCIAL ST         | 1  | WAWANESA | R | 135.00 |
| 137 | 213700 | 519 COMMERCIAL ST         | 1  | WAWANESA | R | 135.00 |
| 138 | 213800 | 527 COMMERCIAL ST         | 1  | WAWANESA | R | 135.00 |
| 139 | 213850 | 6-974                     |    | WAWANESA | O | 135.00 |
| 140 | 213900 | 523 COMMERCIAL ST         | 1  | WAWANESA | R | 135.00 |
| 141 | 214000 | 210 NOTON CRES            | 1  | WAWANESA | R | 135.00 |
| 142 | 214100 | DESC 618-974              |    | WAWANESA | O | 135.00 |
| 143 | 214200 | 9-974                     | 0  | WAWANESA | O | 135.00 |
| 144 | 214300 | 10-974                    |    | WAWANESA | O | 135.00 |
| 145 | 214400 | 204 NOTON CRES            | 1  | WAWANESA | R | 135.00 |
| 146 | 214500 | 206 NOTON CRES            | 1  | WAWANESA | R | 135.00 |
| 147 | 214600 | 518 GEORGE ST             | 1  | WAWANESA | R | 135.00 |
| 148 | 214900 | 510 GEORGE ST (PMH)       | 0  | WAWANESA | O | 135.00 |
| 149 | 215000 | 506 - 510 GEORGE ST       | 0  | WAWANESA | O | 135.00 |
| 150 | 215100 | 203 JAMES ST              | 1  | WAWANESA | R | 135.00 |
| 151 | 215200 | 207 JAMES ST              | 1  | WAWANESA | R | 135.00 |
| 152 | 215400 | 211 SEVENTH ST            | 1  | WAWANESA | R | 135.00 |
| 153 | 215450 | 405 COMMERCIAL ST         | 1  | WAWANESA | R | 135.00 |
| 154 | 215500 | 409 COMMERCIAL ST         | 1  | WAWANESA | R | 135.00 |
| 155 | 215600 | 413 COMMERCIAL ST         | 1  | WAWANESA | R | 135.00 |
| 156 | 215700 | 417 COMMERCIAL ST         | 1  | WAWANESA | R | 135.00 |
| 157 | 215800 | 429 COMMERCIAL ST (LODGE) | 12 | WAWANESA | R | 135.00 |
| 158 | 215810 | 421 COMMERCIAL ST         | 1  | WAWANESA | R | 135.00 |
| 159 | 215900 | 206 JAMES ST              | 1  | WAWANESA | R | 135.00 |
| 160 | 216000 | 416 GEORGE ST             | 1  | WAWANESA | R | 135.00 |
| 161 | 216100 | 412 GEORGE ST             | 1  | WAWANESA | R | 135.00 |

|     |        |                   |   |          |   |        |
|-----|--------|-------------------|---|----------|---|--------|
| 162 | 216200 | 408 GEORGE ST     | 1 | WAWANESA | R | 135.00 |
| 163 | 216300 | 404 GEORGE ST     | 1 | WAWANESA | R | 135.00 |
| 164 | 216400 | 400 GEORGE ST     | 1 | WAWANESA | R | 135.00 |
| 165 | 216500 | 210 CRESCENT AVE  | 1 | WAWANESA | R | 135.00 |
| 166 | 216600 | 403 GEORGE ST     | 1 | WAWANESA | R | 135.00 |
| 167 | 216700 | 407 GEORGE ST     | 1 | WAWANESA | R | 135.00 |
| 168 | 216800 | 411 GEORGE ST     | 1 | WAWANESA | R | 135.00 |
| 169 | 216900 | 415 GEORGE ST     | 1 | WAWANESA | R | 135.00 |
| 170 | 217000 | 419 GEORGE ST     | 1 | WAWANESA | R | 135.00 |
| 171 | 217100 | 503 GEORGE ST     | 1 | WAWANESA | R | 135.00 |
| 172 | 217200 | 509 GEORGE ST     | 1 | WAWANESA | R | 135.00 |
| 173 | 217300 | D-6-95            |   | WAWANESA | O | 135.00 |
| 174 | 217350 | 35 GOVERNMENT RD  | 1 | WAWANESA | R | 135.00 |
| 175 | 217360 | 31 GOVERNMENT RD  | 1 | WAWANESA | R | 135.00 |
| 176 | 217400 | 27 GOVERNMENT RD  | 1 | WAWANESA | R | 135.00 |
| 177 | 217500 | 124 EUCLID ST     | 1 | WAWANESA | R | 135.00 |
| 178 | 217600 | 4-7-108           |   | WAWANESA | O | 135.00 |
| 179 | 217700 | 323 PROVINCIAL RD | 1 | WAWANESA | R | 135.00 |
| 180 | 217800 | 120 COMMERCIAL St |   | WAWANESA | O | 135.00 |
| 181 | 217900 | 206 PARK ST (HMK) | 0 | WAWANESA | O | 135.00 |
| 182 | 218200 | 302 FOURTH ST     | 1 | WAWANESA | R | 135.00 |
| 183 | 218250 | 216 COMMERCIAL ST | 1 | WAWANESA | R | 135.00 |
| 184 | 218300 | 210 COMMERCIAL ST | 0 | WAWANESA | R | 50.00  |
| 185 | 218400 | 209 PARK ST       | 1 | WAWANESA | R | 135.00 |
| 186 | 218500 | 308 FOURTH ST     | 1 | WAWANESA | R | 135.00 |
| 187 | 218600 | 213 PARK ST       | 0 | WAWANESA | R | 50.00  |
| 188 | 218700 | 412 FOURTH ST     | 1 | WAWANESA | R | 135.00 |
| 189 | 218800 | 408 FOURTH ST     | 1 | WAWANESA | R | 135.00 |
| 190 | 218900 | 402 FOURTH ST     | 1 | WAWANESA | R | 135.00 |
| 191 | 218950 | 218 PARK ST       | 0 | WAWANESA | R | 50.00  |
| 192 | 218960 | 307 WATER ST      | 1 | WAWANESA | R | 135.00 |
| 193 | 218970 | 303 WATER ST      | 1 | WAWANESA | R | 135.00 |
| 194 | 219000 | 216 PARK ST       | 1 | WAWANESA | R | 135.00 |
| 195 | 219520 | 313 WATER ST      | 1 | WAWANESA | R | 135.00 |

|     |        |                      |   |          |      |        |                         |
|-----|--------|----------------------|---|----------|------|--------|-------------------------|
| 196 | 219610 | 331 WATER ST         | 1 | WAWANESA | R    | 135.00 |                         |
| 197 | 219620 | 327 WATER ST         | 1 | WAWANESA | R    | 135.00 |                         |
| 198 | 219625 | 3-1837               |   | WAWANESA | O    | 135.00 |                         |
| 199 | 219630 | 330 PARK ST          | 1 | WAWANESA | R    | 135.00 |                         |
| 200 | 219635 | 2--54662             | 0 | WAWANESA | R    | 50.00  |                         |
| 201 | 219640 | 326 PARK ST          | 1 | WAWANESA | R    | 135.00 |                         |
| 202 | 219650 | 326 SEVENTH ST       | 1 | WAWANESA | R    | 135.00 |                         |
| 203 | 219700 | 334 PARK ST          | 1 | WAWANESA | R    | 135.00 |                         |
| 204 | 219810 | 323 WATER ST         | 1 | WAWANESA | R    | 135.00 |                         |
| 205 | 219815 | 319 WATER ST         | 1 | WAWANESA | R    | 135.00 |                         |
| 206 | 219820 | 317 WATER ST         | 1 | WAWANESA | R    | 135.00 |                         |
| 207 | 219825 | 4-1932               |   | WAWANESA | O    | 135.00 |                         |
| 208 | 219835 | 322 PARK ST          | 1 | WAWANESA | R    | 135.00 |                         |
| 209 | 219840 | 318 PARK ST          | 1 | WAWANESA | R    | 135.00 |                         |
| 210 | 219845 | 314 PARK ST          | 1 | WAWANESA | R    | 135.00 |                         |
| 211 | 219850 | 312 PARK ST          | 1 | WAWANESA | R    | 135.00 |                         |
| 212 | 219900 | DESC 1 &4 - 20794    | 0 | WAWANESA | FARM | 135.00 | same as previous by-law |
| 213 | 219950 | 112 PROVINCIAL RD S  | 1 | WAWANESA | R    | 135.00 |                         |
| 214 | 219960 | DESC PT-ROW-853      | 0 | WAWANESA | R    | 50.00  |                         |
| 215 | 220100 | 8 GOVERNMENT RD      | 1 | WAWANESA | R    | 135.00 |                         |
| 216 | 220200 | 34 GOVERNMENT RD     | 0 | WAWANESA | R    | 50.00  |                         |
| 217 | 220300 | 16 GOVERNMENT RD     | 1 | WAWANESA | R    | 135.00 |                         |
| 218 | 220310 | 12 GOVERNMENT RD     | 1 | WAWANESA | R    | 135.00 |                         |
| 219 | 220350 | 2 GOVERNMENT RD      | 1 | WAWANESA | R    | 135.00 |                         |
| 220 | 220400 | 24 GOVERNMENT RD     | 1 | WAWANESA | R    | 135.00 |                         |
| 221 | 220430 | 22 GOVERNMENT RD     | 1 | WAWANESA | R    | 135.00 |                         |
| 222 | 220450 | 20 GOVERNMENT RD     | 1 | WAWANESA | R    | 135.00 |                         |
| 223 | 220600 | 182 SEVENTH ST S     | 1 | WAWANESA | FARM | 135.00 | same as previous by-law |
| 224 | 221100 | 5 GOVERNMENT RD      | 1 | WAWANESA | R    | 135.00 |                         |
| 225 | 221200 | 122 SEVENTH ST S     | 0 | WAWANESA | R    | 50.00  |                         |
| 226 | 221300 | 355 Cliff St         | 0 | WAWANESA | R    | 50.00  |                         |
| 227 | 221400 | 2-2-2091             |   | WAWANESA | O    | 135.00 |                         |
| 228 | 221500 | 3-2-2091 (Insurance) | 0 | WAWANESA | O    | 135.00 |                         |
| 229 | 221510 | 134 FIRST ST         | 1 | WAWANESA | R    | 135.00 |                         |

|     |        |                       |   |          |   |        |
|-----|--------|-----------------------|---|----------|---|--------|
| 230 | 221518 | 23 - 25 GOVERNMENT RD | 2 | WAWANESA | R | 135.00 |
| 231 | 221520 | 21 GOVERNMENT RD      | 1 | WAWANESA | R | 135.00 |
| 232 | 221522 | 150 PROVINCIAL RD     | 1 | WAWANESA | R | 135.00 |
| 233 | 221530 | C-62587               |   | WAWANESA | O | 135.00 |
| 234 | 221540 | 2-6-2091              |   | WAWANESA | O | 135.00 |
| 235 | 221550 | 204 COMMERCIAL ST     | 4 | WAWANESA | R | 135.00 |
| 236 | 221560 | 203 PARK ST           | 0 | WAWANESA | O | 135.00 |
| 237 | 221600 | 416 SEVENTH ST        | 1 | WAWANESA | R | 135.00 |
| 238 | 221800 | 328 WATER ST          | 1 | WAWANESA | R | 135.00 |
| 239 | 221900 | 324 WATER ST          | 0 | WAWANESA | R | 50.00  |
| 240 | 222000 | 320 WATER ST          | 1 | WAWANESA | R | 135.00 |
| 241 | 222110 | 312 WATER ST          | 1 | WAWANESA | R | 135.00 |
| 242 | 222200 | 310 WATER ST          | 1 | WAWANESA | R | 135.00 |
| 243 | 222300 | 306 WATER ST          | 1 | WAWANESA | R | 135.00 |
| 244 | 222400 | 304 WATER ST          | 1 | WAWANESA | R | 135.00 |
| 245 | 222500 | 218 WATER St          |   | WAWANESA | O | 135.00 |
| 246 | 222510 | 410 SEVENTH ST        | 1 | WAWANESA | R | 135.00 |
| 247 | 222515 | 406 SEVENTH ST        | 1 | WAWANESA | R | 135.00 |
| 248 | 222520 | 332 WATER ST          | 1 | WAWANESA | R | 135.00 |
| 249 | 222525 | 330 WATER ST          | 1 | WAWANESA | R | 135.00 |
| 250 | 222700 | 415 SEVENTH ST        | 0 | WAWANESA | R | 50.00  |
| 251 | 222750 | 405 SEVENTH ST        | 1 | WAWANESA | R | 135.00 |
| 252 | 222800 | 411 SEVENTH ST        | 1 | WAWANESA | R | 135.00 |
| 253 | 222850 | 405 CLIFF ST          | 1 | WAWANESA | R | 135.00 |
| 254 | 222900 | 403 CLIFF ST          | 1 | WAWANESA | R | 135.00 |
| 255 | 223000 | 111 SEVENTH ST        | 1 | WAWANESA | R | 135.00 |
| 256 | 223100 | 117 SEVENTH ST        | 1 | WAWANESA | R | 135.00 |
| 257 | 223200 | 103 SEVENTH ST        | 1 | WAWANESA | R | 135.00 |
| 258 | 224100 | DESC SE26-7-17W       | 0 | WAWANESA | R | 50.00  |
| 259 | 224200 | 311 WATER ST          | 1 | WAWANESA | R | 135.00 |
| 260 | 224300 | 5-42531               |   | WAWANESA | O | 135.00 |
| 261 | 224400 | 310 PARK ST           | 1 | WAWANESA | R | 135.00 |
| 262 | 224500 | 306 PARK ST           | 1 | WAWANESA | R | 135.00 |
| 263 | 224550 | 302 PARK ST           | 1 | WAWANESA | R | 135.00 |

|     |        |                   |   |          |   |        |
|-----|--------|-------------------|---|----------|---|--------|
| 264 | 224600 | 300 PARK ST       | 1 | WAWANESA | R | 135.00 |
| 265 | 224700 | 7-21712           |   | WAWANESA | O | 135.00 |
| 266 | 224900 | DESC 20983        | 0 | WAWANESA | O | 135.00 |
| 267 | 225000 | 217 CRESCENT AVE  | 1 | WAWANESA | R | 135.00 |
| 268 | 225100 | 213 CRESCENT AVE  | 1 | WAWANESA | R | 135.00 |
| 269 | 225200 | 211 CRESCENT AVE  | 1 | WAWANESA | R | 135.00 |
| 270 | 225400 | 335 COMMERCIAL ST | 1 | WAWANESA | R | 135.00 |
| 271 | 225500 | 331 COMMERCIAL ST | 1 | WAWANESA | R | 135.00 |
| 272 | 225600 | 327 COMMERCIAL ST | 1 | WAWANESA | R | 135.00 |
| 273 | 225700 | 325 COMMERCIAL ST | 1 | WAWANESA | R | 135.00 |
| 274 | 225800 | 321 COMMERCIAL ST | 1 | WAWANESA | R | 135.00 |
| 275 | 225900 | 317 COMMERCIAL ST | 1 | WAWANESA | R | 135.00 |
| 276 | 226000 | 315 COMMERCIAL ST | 1 | WAWANESA | R | 135.00 |
| 277 | 226100 | 311 COMMERCIAL ST | 1 | WAWANESA | R | 135.00 |
| 278 | 226200 | 309 COMMERCIAL ST | 1 | WAWANESA | R | 135.00 |
| 279 | 226300 | 305 COMMERCIAL ST | 1 | WAWANESA | R | 135.00 |
| 280 | 226400 | 303 COMMERCIAL ST | 1 | WAWANESA | R | 135.00 |
| 281 | 226500 | 301 COMMERCIAL ST | 1 | WAWANESA | R | 135.00 |
| 282 | 226600 | 300 MAIN ST       | 1 | WAWANESA | R | 135.00 |
| 283 | 226800 | 304 MAIN ST       | 1 | WAWANESA | R | 135.00 |
| 284 | 227000 | 308 MAIN ST       | 1 | WAWANESA | R | 135.00 |
| 285 | 227100 | 310 MAIN ST       | 1 | WAWANESA | R | 135.00 |
| 286 | 227200 | 312 - 314 MAIN ST | 2 | WAWANESA | R | 135.00 |
| 287 | 227400 | 316 MAIN ST       | 4 | WAWANESA | R | 135.00 |
| 288 | 227500 | 320 MAIN ST       | 1 | WAWANESA | R | 135.00 |
| 289 | 227600 | 324 MAIN ST       | 1 | WAWANESA | R | 135.00 |
| 290 | 227700 | 328 MAIN ST       | 1 | WAWANESA | R | 135.00 |
| 291 | 227800 | 330 MAIN ST       | 1 | WAWANESA | R | 135.00 |
| 292 | 227900 | 334 MAIN ST       | 1 | WAWANESA | R | 135.00 |
| 293 | 228000 | 219 COMMERCIAL ST | 4 | WAWANESA | R | 135.00 |
| 294 | 228025 | 213 COMMERCIAL ST | 1 | WAWANESA | R | 135.00 |
| 295 | 228050 | 202 FOURTH ST     | 0 | WAWANESA | O | 135.00 |
| 296 | 228100 | 205 COMMERCIAL ST | 1 | WAWANESA | R | 135.00 |
| 297 | 228250 | 210 MAIN ST       | 0 | WAWANESA | O | 135.00 |



|     |        |                   |   |          |   |        |
|-----|--------|-------------------|---|----------|---|--------|
| 298 | 228300 | 245 SECOND ST     | 1 | WAWANESA | R | 135.00 |
| 299 | 228400 | 235 SECOND ST     | 1 | WAWANESA | R | 135.00 |
| 300 | 228500 | 225 SECOND ST     | 1 | WAWANESA | R | 135.00 |
| 301 | 228600 | 215 SECOND ST     | 1 | WAWANESA | R | 135.00 |
| 302 | 228700 | 205 SECOND ST     | 1 | WAWANESA | R | 135.00 |
| 303 | 228800 | 200 SECOND ST     | 1 | WAWANESA | R | 135.00 |
| 304 | 228900 | 210 SECOND ST     | 1 | WAWANESA | R | 135.00 |
| 305 | 229000 | 220 SECOND ST     | 1 | WAWANESA | R | 135.00 |
| 306 | 229100 | 230 SECOND ST     | 1 | WAWANESA | R | 135.00 |
| 307 | 229200 | 240 SECOND ST     | 1 | WAWANESA | R | 135.00 |
| 308 | 229300 | 250 SECOND ST     | 1 | WAWANESA | R | 135.00 |
| 309 | 229400 | 115 COMMERCIAL ST | 0 | WAWANESA | R | 50.00  |
| 310 | 229420 | 107 COMMERCIAL ST | 0 | WAWANESA | R | 50.00  |
| 311 | 229440 | 101 COMMERCIAL ST | 0 | WAWANESA | R | 50.00  |
| 312 | 229500 | 245 PROVINCIAL RD | 0 | WAWANESA | R | 50.00  |
| 313 | 229520 | 235 PROVINCIAL RD | 1 | WAWANESA | R | 135.00 |
| 314 | 229600 | 225 PROVINCIAL RD | 1 | WAWANESA | R | 135.00 |
| 315 | 229620 | 215 PROVINCIAL RD | 0 | WAWANESA | R | 50.00  |
| 316 | 229640 | 205 PROVINCIAL RD | 1 | WAWANESA | R | 135.00 |
| 317 | 229700 | 210 PROVINCIAL RD | 0 | WAWANESA | O | 135.00 |
| 318 | 229800 | 2-54906           |   | WAWANESA | O | 135.00 |
| 319 | 229900 | DESC 2/3-2-25001  | 0 | WAWANESA | R | 50.00  |

**TOTAL**

**\$41,195.00**

Properties with 2 classifications

Properties classified as Other (Non-Residential)

DU change from previous by-law

MUNICIPALITY OF OAKLAND-WAWANESA

BY-LAW NO. 43-2024

Farm Class 30 only - mill rate

SCHEDULE "B"

| #  | Roll# | Class | Area         | Short Legal    | Owner Name                   | 2025 Portioned Total Assessment |
|----|-------|-------|--------------|----------------|------------------------------|---------------------------------|
| 1  | 100   | 30    | OAKLAND AREA | NE1-7-17W      | SPENCER RAYMOND DALE R       | 59200                           |
| 2  | 200   | 30    | OAKLAND AREA | NW1-7-17W      | SPENCER RAYMOND DALE R       | 63050                           |
| 3  | 300   | 30    | OAKLAND AREA | DESC SE1-7-17W | HARWEST FARMS LTD R          | 61440                           |
| 4  | 350   | 30    | OAKLAND AREA | DESC SE1-7-17W | SCOTT LANCE FREDRICK JT R    | 1430                            |
| 5  | 400   | 30    | OAKLAND AREA | DESC SW1-7-17W | HARWEST FARMS LTD R          | 54260                           |
| 6  | 500   | 30    | OAKLAND AREA | NE2-7-17W      | GREEN ACRES HOLDING CO LTD R | 90380                           |
| 7  | 600   | 30    | OAKLAND AREA | NW2-7-17W      | GREEN ACRES HOLDING CO LTD R | 105070                          |
| 8  | 700   | 30    | OAKLAND AREA | SE2-7-17W      | GREEN ACRES HOLDING CO LTD R | 39340                           |
| 9  | 800   | 30    | OAKLAND AREA | SW2-7-17W      | GREEN ACRES HOLDING CO LTD R | 81800                           |
| 10 | 900   | 30    | OAKLAND AREA | NE3-7-17W      | HARWEST FARMS LTD R          | 106470                          |
| 11 | 1000  | 30    | OAKLAND AREA | NW3-7-17W      | COULTES MALCOLM SCOTT R      | 74570                           |
| 12 | 1150  | 30    | OAKLAND AREA | DESC SE3-7-17W | HARWEST FARMS LTD R          | 141310                          |
| 13 | 1200  | 30    | OAKLAND AREA | SW3-7-17W      | COULTES MALCOLM SCOTT R      | 21340                           |
| 14 | 1300  | 30    | OAKLAND AREA | NE4-7-17W      | FLEMING DONNIE LEWIS JT R    | 101220                          |
| 15 | 1400  | 30    | OAKLAND AREA | NW4-7-17W      | FLEMING DONNIE LEWIS JT R    | 100150                          |
| 16 | 1500  | 30    | OAKLAND AREA | SE4-7-17W      | FLEMING AUDREY BERNICE JT R  | 18670                           |
| 17 | 1600  | 30    | OAKLAND AREA | SW4-7-17W      | FLEMING AUDREY BERNICE JT R  | 25870                           |
| 18 | 1700  | 30    | OAKLAND AREA | NE5-7-17W      | GREEN ACRES HOLDING CO LTD R | 98880                           |
| 19 | 1800  | 30    | OAKLAND AREA | NW5-7-17W      | GREEN ACRES HOLDING CO LTD R | 113690                          |
| 20 | 1900  | 30    | OAKLAND AREA | DESC SE5-7-17W | ROSE DALE WESLEY JT R        | 44230                           |
| 21 | 2000  | 30    | OAKLAND AREA | DESC SW5-7-17W | DERRER WALTER JT R           | 82710                           |
| 22 | 2100  | 30    | OAKLAND AREA | NE6-7-17W      | DERRER WALTER MICHAEL JT R   | 57690                           |
| 23 | 2150  | 30    | OAKLAND AREA | DESC NW6-7-17W | MANNS BRIAN DUNCAN JT R      | 32080                           |
| 24 | 2200  | 30    | OAKLAND AREA | DESC NW6-7-17W | DERRER WALTER MICHAEL JT R   | 16430                           |
| 25 | 2300  | 30    | OAKLAND AREA | SE6-7-17W      | DERRER WALTER JT R           | 82210                           |
| 26 | 2400  | 30    | OAKLAND AREA | DESC SW6-7-17W | DERRER WALTER MICHAEL JT R   | 113100                          |
| 27 | 2500  | 30    | OAKLAND AREA | NE7-7-17W      | GREEN ACRES HOLDINGS CO LTD  | 26290                           |
| 28 | 2600  | 30    | OAKLAND AREA | NW7-7-17W      | GREEN ACRES HOLDING CO LTD R | 62690                           |
| 29 | 2700  | 30    | OAKLAND AREA | SE7-7-17W      | GREEN ACRES HOLDINGS CO LTD  | 25820                           |

|    |      |    |              |                 |                              |        |
|----|------|----|--------------|-----------------|------------------------------|--------|
| 30 | 2800 | 30 | OAKLAND AREA | SW7-7-17W       | GREEN ACRES HOLDING CO LTD R | 36530  |
| 31 | 2900 | 30 | OAKLAND AREA | NE8-7-17W       | GREEN ACRES HOLDING CO LTD R | 81950  |
| 32 | 3000 | 30 | OAKLAND AREA | NW8-7-17W       | GREEN ACRES HOLDING CO LTD R | 36350  |
| 33 | 3100 | 30 | OAKLAND AREA | SE8-7-17W       | GREEN ACRES HOLDING CO LTD R | 119650 |
| 34 | 3200 | 30 | OAKLAND AREA | SW8-7-17W       | GREEN ACRES HOLDING CO LTD R | 66920  |
| 35 | 3300 | 30 | OAKLAND AREA | NE9-7-17W       | CLINE BRADLEY TERRICK L JT R | 123580 |
| 36 | 3400 | 30 | OAKLAND AREA | NW9-7-17W       | CLINE BRADLEY TERRICK L JT R | 78860  |
| 37 | 3500 | 30 | OAKLAND AREA | DESC SE9-7-17W  | FLEMING ALLAN JAMES 1/2 JT R | 65570  |
| 38 | 3600 | 30 | OAKLAND AREA | DESC SE9-7-17W  | CLINE BRADLEY TERRICK L JT R | 44900  |
| 39 | 3700 | 30 | OAKLAND AREA | DESC SW9-7-17W  | FLEMING ALLAN JAMES 1/2 JT R | 64510  |
| 40 | 3800 | 30 | OAKLAND AREA | DESC SW9-7-17W  | CLINE BRADLEY TERRICK L JT R | 36110  |
| 41 | 3900 | 30 | OAKLAND AREA | NE10-7-17W      | GREEN ACRES HOLDING CO LTD R | 109490 |
| 42 | 4000 | 30 | OAKLAND AREA | NW10-7-17W      | FLEMING ALLAN JAMES D JT R   | 94460  |
| 43 | 4100 | 30 | OAKLAND AREA | DESC SE10-7-17W | GREEN ACRES HOLDING CO LTD R | 88480  |
| 44 | 4200 | 30 | OAKLAND AREA | DESC SE10-7-17W | TENTERFIELD SD NO 653 R      | 520    |
| 45 | 4300 | 30 | OAKLAND AREA | SW10-7-17W      | FLEMING ALLAN JAMES D JT R   | 95500  |
| 46 | 4400 | 30 | OAKLAND AREA | NE11-7-17W      | HARWEST FARMS LTD R          | 111460 |
| 47 | 4500 | 30 | OAKLAND AREA | NW11-7-17W      | HARWEST FARMS LTD R          | 112840 |
| 48 | 4600 | 30 | OAKLAND AREA | DESC SE11-7-17W | HARWEST FARMS LTD R          | 118270 |
| 49 | 4700 | 30 | OAKLAND AREA | DESC SE11-7-17W | WILTON JEFFREY EDWARD JT R   | 18980  |
| 50 | 4750 | 30 | OAKLAND AREA | DESC SW11-7-17W | HARWEST FARMS LTD R          | 113980 |
| 51 | 4800 | 30 | OAKLAND AREA | DESC NE12-7-17W | HARWEST FARMS LTD R          | 93500  |
| 52 | 4900 | 30 | OAKLAND AREA | NW12-7-17W      | HARWEST FARMS LTD R          | 109430 |
| 53 | 5000 | 30 | OAKLAND AREA | DESC SE12-7-17W | HARWEST FARMS LTD R          | 69110  |
| 54 | 5100 | 30 | OAKLAND AREA | SW12-7-17W      | HARWEST FARMS LTD R          | 89880  |
| 55 | 5200 | 30 | OAKLAND AREA | DESC NE13-7-17W | BAR E RANCH LTD R            | 101350 |
| 56 | 5300 | 30 | OAKLAND AREA | DESC NW13-7-17W | DOWNIE ELWOOD GREGG JT R     | 108050 |
| 57 | 5350 | 30 | OAKLAND AREA | DESC NW13-7-17W | GULLETT RONALD LARRY JT R    | 3640   |
| 58 | 5500 | 30 | OAKLAND AREA | DESC SE13-7-17W | BAR E RANCH LTD R            | 79900  |
| 59 | 5550 | 30 | OAKLAND AREA | DESC SE13-7-17W | GULLETT RONALD LARRY JT R    | 21450  |
| 60 | 5600 | 30 | OAKLAND AREA | DESC SW13-7-17W | BAR E RANCH LTD R            | 20800  |
| 61 | 5650 | 30 | OAKLAND AREA | DESC SW13-7-17W | GULLETT RONALD LARRY JT R    | 85070  |
| 62 | 5750 | 30 | OAKLAND AREA | DESC NE14-7-17W | SCHMITZ PAUL WILLIAM 1/2 R   | 84760  |
| 63 | 5800 | 30 | OAKLAND AREA | 1--2076         | 5177562 MANITOBA LTD R       | 48200  |

|    |      |    |              |                 |                              |        |
|----|------|----|--------------|-----------------|------------------------------|--------|
| 64 | 5900 | 30 | OAKLAND AREA | NW14-7-17W      | 5177562 MANITOBA LTD R       | 141540 |
| 65 | 6000 | 30 | OAKLAND AREA | SE14-7-17W      | 5177562 MANITOBA LTD R       | 115100 |
| 66 | 6100 | 30 | OAKLAND AREA | SW14-7-17W      | 5177562 MANITOBA LTD R       | 119390 |
| 67 | 6200 | 30 | OAKLAND AREA | DESC NE15-7-17W | GULLETT RONALD LARRY JT R    | 116090 |
| 68 | 6300 | 30 | OAKLAND AREA | DESC NW15-7-17W | BAR E RANCH LTD R            | 106600 |
| 69 | 6400 | 30 | OAKLAND AREA | SE15-7-17W      | GULLETT RONALD LARRY JT R    | 109280 |
| 70 | 6500 | 30 | OAKLAND AREA | SW15-7-17W      | BAR E RANCH LTD R            | 104260 |
| 71 | 6600 | 30 | OAKLAND AREA | DESC NE16-7-17W | BAR E RANCH LTD R            | 15700  |
| 72 | 6700 | 30 | OAKLAND AREA | DESC NE16-7-17W | FISHER FREDERICK NOEL JT R   | 14090  |
| 73 | 6800 | 30 | OAKLAND AREA | DESC NW16-7-17W | CLINE BRADLEY TERRICK L JT R | 33640  |
| 74 | 6900 | 30 | OAKLAND AREA | DESC NW16-7-17W | FISHER FREDERICK NOEL JT R   | 13210  |
| 75 | 7000 | 30 | OAKLAND AREA | DESC SE16-7-17W | FISHER FREDERICK NOEL JT R   | 3090   |
| 76 | 7100 | 30 | OAKLAND AREA | DESC SE16-7-17W | CLINE BRADLEY TERRICK L JT R | 30260  |
| 77 | 7200 | 30 | OAKLAND AREA | DESC SW16-7-17W | FISHER FREDERICK NOEL JT R   | 1820   |
| 78 | 7300 | 30 | OAKLAND AREA | DESC SW16-7-17W | CLINE BRADLEY TERRICK L JT R | 49290  |
| 79 | 7400 | 30 | OAKLAND AREA | DESC NE17-7-17W | CLINE BRADLEY TERRICK L JT R | 30730  |
| 80 | 7500 | 30 | OAKLAND AREA | NW17-7-17W      | GREEN ACRES HOLDING CO LTD R | 100650 |
| 81 | 7600 | 30 | OAKLAND AREA | DESC SE17-7-17W | CLINE BRADLEY TERRICK L JT R | 13080  |
| 82 | 7700 | 30 | OAKLAND AREA | DESC SW17-7-17W | GREEN ACRES HOLDING CO LTD R | 23110  |
| 83 | 7800 | 30 | OAKLAND AREA | NE18-7-17W      | GREEN ACRES HOLDING CO LTD R | 376010 |
| 84 | 7900 | 30 | OAKLAND AREA | NW18-7-17W      | GREEN ACRES HOLDINGS CO LTD  | 111510 |
| 85 | 8000 | 30 | OAKLAND AREA | SE18-7-17W      | GREEN ACRES HOLDING CO LTD R | 57950  |
| 86 | 8100 | 30 | OAKLAND AREA | SW18-7-17W      | GREEN ACRES HOLDINGS CO LTD  | 56190  |
| 87 | 8200 | 30 | OAKLAND AREA | DESC NE19-7-17W | CORY CHARLES CLAY JT R       | 115510 |
| 88 | 8300 | 30 | OAKLAND AREA | DESC NW19-7-17W | CORY CHARLES CLAY JT R       | 104360 |
| 89 | 8400 | 30 | OAKLAND AREA | SE19-7-17W      | CORY CHARLES CLAY JT R       | 125090 |
| 90 | 8500 | 30 | OAKLAND AREA | SW19-7-17W      | HARWEST FARMS LTD R          | 117520 |
| 91 | 8600 | 30 | OAKLAND AREA | DESC NE20-7-17W | FISHER FREDERICK MICHAEL JT  | 104600 |
| 92 | 8700 | 30 | OAKLAND AREA | DESC NW20-7-17W | FISHER FREDERICK MICHAEL JT  | 92430  |
| 93 | 8800 | 30 | OAKLAND AREA | DESC SE20-7-17W | FISHER FREDERICK MICHAEL JT  | 64790  |
| 94 | 8900 | 30 | OAKLAND AREA | DESC SW20-7-17W | FISHER FREDERICK MICHAEL JT  | 121500 |
| 95 | 9000 | 30 | OAKLAND AREA | NE21-7-17W      | FISHER FREDERICK NOEL JT R   | 90010  |
| 96 | 9100 | 30 | OAKLAND AREA | NW21-7-17W      | FISHER FREDERICK NOEL JT R   | 142920 |
| 97 | 9200 | 30 | OAKLAND AREA | DESC SE21-7-17W | HARWEST FARMS LTD R          | 52650  |

|     |       |    |              |                   |                              |        |
|-----|-------|----|--------------|-------------------|------------------------------|--------|
| 98  | 9400  | 30 | OAKLAND AREA | DESC SW21-7-17W   | FISHER FREDERICK NOEL JT R   | 46700  |
| 99  | 9600  | 30 | OAKLAND AREA | DESC NE22-7-17W   | WILTON ROBERT DREW JT R      | 44020  |
| 100 | 9610  | 30 | OAKLAND AREA | DESC NE22-7-17W   | KRISTJANSSON MARGRET A JT R  | 340    |
| 101 | 9700  | 30 | OAKLAND AREA | DESC NW22-7-17W   | TREESBANK HOLDING CO LTD R   | 95760  |
| 102 | 9800  | 30 | OAKLAND AREA | DESC SE22-7-17W   | HARWEST FARMS LTD R          | 60840  |
| 103 | 9850  | 30 | OAKLAND AREA | DESC SE22-7-17W   | HARWEST FARMS LTD R          | 3800   |
| 104 | 10000 | 30 | OAKLAND AREA | DESC 22-7-17      | OTTO ROBERT DEAN R           | 680    |
| 105 | 10100 | 30 | OAKLAND AREA | DESC SW22-7-17W   | HARWEST FARMS LTD R          | 45240  |
| 106 | 10300 | 30 | OAKLAND AREA | DESC 9-20794      | WILTON TAYLOR JAMES WESLEY R | 1530   |
| 107 | 10590 | 30 | OAKLAND AREA | 7/8--20794        | MOORE KEVIN LAWRENCE JT R    | 25480  |
| 108 | 10600 | 30 | OAKLAND AREA | 1--48382          | MOORE KEVIN LAWRENCE JT R    | 27400  |
| 109 | 10610 | 30 | OAKLAND AREA | DESC 1/2&4--20794 | SABAD SHONDELL JAMES JT R    | 163700 |
| 110 | 10700 | 30 | OAKLAND AREA | NE24-7-17W        | TREESBANK HOLDING CO LTD R   | 121500 |
| 111 | 10800 | 30 | OAKLAND AREA | DESC NW24-7-17W   | TREESBANK HOLDING CO LTD R   | 120800 |
| 112 | 10900 | 30 | OAKLAND AREA | DESC SE24-7-17W   | TREESBANK HOLDING CO LTD R   | 99010  |
| 113 | 11000 | 30 | OAKLAND AREA | DESC SW24-7-17W   | TREESBANK HOLDING CO LTD R   | 99420  |
| 114 | 11100 | 30 | OAKLAND AREA | DESC NE25-7-17W   | LEACHMAN CLARK ALBERT R      | 76260  |
| 115 | 11200 | 30 | OAKLAND AREA | DESC NW25-7-17W   | WHISPERING WATER FARMS LTD R | 54630  |
| 116 | 11300 | 30 | OAKLAND AREA | DESC SE25-7-17W   | LEACHMAN CLARK ALBERT R      | 45190  |
| 117 | 11400 | 30 | OAKLAND AREA | DESC SW25-7-17W   | LEACHMAN CLARK ALBERT R      | 48930  |
| 118 | 11500 | 30 | OAKLAND AREA | DESC SW25-7-17W   | LEACHMAN CLARK ALBERT R      | 24540  |
| 119 | 11600 | 30 | OAKLAND AREA | DESC NE26-7-17W   | WHISPERING WATER FARMS LTD R | 58860  |
| 120 | 11700 | 30 | OAKLAND AREA | DESC NW26-7-17W   | BLACK CREEK FARM LTD R       | 48880  |
| 121 | 11900 | 30 | OAKLAND AREA | A&B--62587        | LEACHMAN CLARK ALBERT R      | 43000  |
| 122 | 12000 | 30 | OAKLAND AREA | DESC -10-2091     | ELLIS PERCY WARREN E JT R    | 600    |
| 123 | 12100 | 30 | OAKLAND AREA | DESC -12-2091     | R M OF OAKLAND R             | 5300   |
| 124 | 12200 | 30 | OAKLAND AREA | DESC NE27-7-17W   | TREESBANK HOLDING CO LTD R   | 84940  |
| 125 | 12300 | 30 | OAKLAND AREA | DESC NW27-7-17W   | TREESBANK HOLDING CO LTD R   | 117570 |
| 126 | 12400 | 30 | OAKLAND AREA | DESC NW27-7-17W   | R M OF OAKLAND R             | 9050   |
| 127 | 12500 | 30 | OAKLAND AREA | DESC SE27-7-17W   | WILTON ROBERT DREW JT R      | 21530  |
| 128 | 12700 | 30 | OAKLAND AREA | 1--46534          | WILKINSON JASON MURRAY R     | 3900   |
| 129 | 12750 | 30 | OAKLAND AREA | DESC SW27-7-17W   | TREESBANK HOLDING CO LTD R   | 117230 |
| 130 | 12850 | 30 | OAKLAND AREA | DESC NE28-7-17W   | BLACK CREEK FARM LTD R       | 102670 |
| 131 | 12900 | 30 | OAKLAND AREA | NW28-7-17W        | BLACK CREEK FARM LTD R       | 95550  |

|     |       |    |              |                 |                              |        |
|-----|-------|----|--------------|-----------------|------------------------------|--------|
| 132 | 13000 | 30 | OAKLAND AREA | DESC SE28-7-17W | BLACK CREEK FARM LTD R       | 125140 |
| 133 | 13100 | 30 | OAKLAND AREA | SW28-7-17W      | BLACK CREEK FARM LTD R       | 96980  |
| 134 | 13200 | 30 | OAKLAND AREA | DESC NE29-7-17W | BOULTON BRYAN PETER JT R     | 96740  |
| 135 | 13250 | 30 | OAKLAND AREA | DESC NE29-7-17W | CAMPBELL THOMAS WILLIAM JT R | 7250   |
| 136 | 13300 | 30 | OAKLAND AREA | DESC NW29-7-17W | BOULTON BRYAN PETER JT R     | 50540  |
| 137 | 13400 | 30 | OAKLAND AREA | DESC NW29-7-17W | CORY CHARLES CLAY JT R       | 45320  |
| 138 | 13500 | 30 | OAKLAND AREA | SE29-7-17W      | BOULTON BRYAN PETER JT R     | 113590 |
| 139 | 13600 | 30 | OAKLAND AREA | DESC SW29-7-17W | BOULTON BRYAN PETER JT R     | 57950  |
| 140 | 13700 | 30 | OAKLAND AREA | DESC SW29-7-17W | CORY CHARLES CLAY JT R       | 58990  |
| 141 | 13800 | 30 | OAKLAND AREA | DESC NE30-7-17W | CORY CHARLES CLAY JT R       | 48800  |
| 142 | 13850 | 30 | OAKLAND AREA | DESC NE30-7-17W | CORY CHARLES CLAY JT R       | 23840  |
| 143 | 13900 | 30 | OAKLAND AREA | DESC NW30-7-17W | HARGREAVES FARMS LTD R       | 100330 |
| 144 | 13950 | 30 | OAKLAND AREA | DESC NW30-7-17W | GREEN ACRES COLONY LTD R     | 440    |
| 145 | 14000 | 30 | OAKLAND AREA | DESC SE30-7-17W | CORY CHARLES CLAY JT R       | 117360 |
| 146 | 14100 | 30 | OAKLAND AREA | DESC SW30-7-17W | HARGREAVES FARMS LTD R       | 108630 |
| 147 | 14110 | 30 | OAKLAND AREA | DESC SW30-7-17W | JACKSON CHARLES EDWARD R     | 3250   |
| 148 | 14200 | 30 | OAKLAND AREA | NE31-7-17W      | GREEN ACRES HOLDING CO LTD R | 113000 |
| 149 | 14300 | 30 | OAKLAND AREA | DESC NW31-7-17W | GREEN ACRES HOLDING CO LTD R | 104080 |
| 150 | 14350 | 30 | OAKLAND AREA | RLY--56         | GREEN ACRES HOLDING CO LTD R | 9670   |
| 151 | 14400 | 30 | OAKLAND AREA | DESC SE31-7-17W | GREEN ACRES HOLDING CO LTD R | 87150  |
| 152 | 14500 | 30 | OAKLAND AREA | --23250         | GREEN ACRES HOLDING CO LTD R | 99870  |
| 153 | 14700 | 30 | OAKLAND AREA | DESC NE32-7-17W | HAITHWAITE DOROTHY JEAN R    | 42670  |
| 154 | 14800 | 30 | OAKLAND AREA | NW32-7-17W      | HAITHWAITE DOROTHY JEAN R    | 120930 |
| 155 | 14900 | 30 | OAKLAND AREA | SE32-7-17W      | FISHER FREDERICK MICHAEL JT  | 125060 |
| 156 | 15000 | 30 | OAKLAND AREA | DESC SW32-7-17W | FISHER FREDERICK MICHAEL JT  | 115910 |
| 157 | 15100 | 30 | OAKLAND AREA | NE33-7-17W      | FISHER BROCK FREDERICK M JT  | 104570 |
| 158 | 15200 | 30 | OAKLAND AREA | DESC --58       | FISHER BROCK FREDERICK M JT  | 71080  |
| 159 | 15300 | 30 | OAKLAND AREA | SE33-7-17W      | GRANGER DONALD BRENT JT R    | 89470  |
| 160 | 15400 | 30 | OAKLAND AREA | DESC SW33-7-17W | GRANGER DONALD BRENT JT R    | 124690 |
| 161 | 15600 | 30 | OAKLAND AREA | NE34-7-17W      | BLACK CREEK FARM LTD R       | 49090  |
| 162 | 15700 | 30 | OAKLAND AREA | NW34-7-17W      | BLACK CREEK FARM LTD R       | 57380  |
| 163 | 15800 | 30 | OAKLAND AREA | SE34-7-17W      | BLACK CREEK FARM LTD R       | 122510 |
| 164 | 15900 | 30 | OAKLAND AREA | DESC SW34-7-17W | ELLIS MEGAN ELIZABETH JT R   | 24910  |
| 165 | 15950 | 30 | OAKLAND AREA | DESC SW34-7-17W | ELLIS SIMON PERCY JT R       | 93860  |

|     |       |    |              |                   |                               |        |
|-----|-------|----|--------------|-------------------|-------------------------------|--------|
| 166 | 16000 | 30 | OAKLAND AREA | 3--58168          | HEINRICHS JASON OWEN JT R     | 10090  |
| 167 | 16050 | 30 | OAKLAND AREA | DESC NE35-7-17W   | FRIESEN CORNELIUS JT R        | 26840  |
| 168 | 16100 | 30 | OAKLAND AREA | DESC NW35-7-17W   | BLACK CREEK FARM LTD R        | 57330  |
| 169 | 16200 | 30 | OAKLAND AREA | DESC SE35-7-17W   | HAMILTON CHRISTOPHER D JT R   | 58470  |
| 170 | 16300 | 30 | OAKLAND AREA | DESC SW35-7-17W   | BLACK CREEK FARM LTD R        | 117000 |
| 171 | 16400 | 30 | OAKLAND AREA | NE36-7-17W        | HAMILTON CHRISTOPHER D JT R   | 122440 |
| 172 | 16500 | 30 | OAKLAND AREA | NW36-7-17W        | HAMILTON CHRISTOPHER D JT R   | 69470  |
| 173 | 16600 | 30 | OAKLAND AREA | SE36-7-17W        | WILTON DARCY HUGH JT R        | 52130  |
| 174 | 16700 | 30 | OAKLAND AREA | DESC SW36-7-17W   | WILTON DARCY HUGH JT R        | 41470  |
| 175 | 16800 | 30 | OAKLAND AREA | DESC --58         | R M OF OAKLAND R              | 13420  |
| 176 | 16900 | 30 | OAKLAND AREA | DESC -A-58        | HAITHWAITE DOROTHY JEAN R     | 54660  |
| 177 | 17100 | 30 | OAKLAND AREA | 11/12&15/16&19/20 | CANADIAN PACIFIC RAILWAY CO R | 490    |
| 178 | 17200 | 30 | OAKLAND AREA | 13/14-2-58        | HAITHWAITE ROBERT J 1/5 R     | 100    |
| 179 | 17300 | 30 | OAKLAND AREA | 17-2-58           | ROGERS EUPHRAIM R             | 50     |
| 180 | 17600 | 30 | OAKLAND AREA | DESC -C-58        | ROGERS ELGIN MURRAY R         | 44430  |
| 181 | 17700 | 30 | OAKLAND AREA | DESC --58         | R M OF OAKLAND R              | 5250   |
| 182 | 18500 | 30 | OAKLAND AREA | NE1-7-18W         | PATTERSON BRENDA C JT R       | 82260  |
| 183 | 18600 | 30 | OAKLAND AREA | DESC NW1-7-18W    | PATTERSON BRENDA C JT R       | 99970  |
| 184 | 18700 | 30 | OAKLAND AREA | DESC SE1-7-18W    | SMITH CAMERON MURRAY JT R     | 24960  |
| 185 | 18800 | 30 | OAKLAND AREA | DESC SE1-7-18W    | PATTERSON MARGARET S JT R     | 7750   |
| 186 | 18900 | 30 | OAKLAND AREA | DESC SW1-7-18W    | PATTERSON BRENDA C JT R       | 25820  |
| 187 | 18910 | 30 | OAKLAND AREA | DESC SW1-7-18W    | MANITOBA HABITAT HERITAGE R   | 6420   |
| 188 | 19000 | 30 | OAKLAND AREA | NE2-7-18W         | PATTERSON MARGARET S JT R     | 101530 |
| 189 | 19100 | 30 | OAKLAND AREA | NW2-7-18W         | HUNTER JUNE MARLENE JT R      | 92870  |
| 190 | 19200 | 30 | OAKLAND AREA | SE2-7-18W         | KINCAID ROBERT JOSEPH JT R    | 47290  |
| 191 | 19300 | 30 | OAKLAND AREA | SW2-7-18W         | HUNTER JUNE MARLENE JT R      | 64040  |
| 192 | 19400 | 30 | OAKLAND AREA | NE3-7-18W         | ROME MORLEY DENNIS R          | 77060  |
| 193 | 19500 | 30 | OAKLAND AREA | NW3-7-18W         | BOAKE RONALD GORDON R         | 89420  |
| 194 | 19600 | 30 | OAKLAND AREA | SE3-7-18W         | BOAKE RONALD GORDON R         | 60400  |
| 195 | 19700 | 30 | OAKLAND AREA | SW3-7-18W         | BOAKE RONALD GORDON R         | 64970  |
| 196 | 19800 | 30 | OAKLAND AREA | NE4-7-18W         | BOAKE HOWARD DOUGLAS JT R     | 99320  |
| 197 | 19900 | 30 | OAKLAND AREA | NW4-7-18W         | ROBINSON JOHN EDWARD R        | 76800  |
| 198 | 20000 | 30 | OAKLAND AREA | SE4-7-18W         | BOAKE MURIEL LYNNE R          | 65860  |
| 199 | 20100 | 30 | OAKLAND AREA | SW4-7-18W         | ROBINSON JOHN EDWARD R        | 77920  |

|     |       |    |              |                 |                             |        |
|-----|-------|----|--------------|-----------------|-----------------------------|--------|
| 200 | 20200 | 30 | OAKLAND AREA | NE5-7-18W       | BOAKE RONALD GORDON R       | 83170  |
| 201 | 20300 | 30 | OAKLAND AREA | NW5-7-18W       | BOAKE MURIEL R              | 76440  |
| 202 | 20400 | 30 | OAKLAND AREA | SE5-7-18W       | BOAKE ANDREW JOHN R         | 65390  |
| 203 | 20500 | 30 | OAKLAND AREA | SW5-7-18W       | BOAKE MURIEL R              | 61070  |
| 204 | 20600 | 30 | OAKLAND AREA | NE6-7-18W       | MARTIN KELLY REID R         | 100930 |
| 205 | 20700 | 30 | OAKLAND AREA | 1--69274        | MARTIN EARL LANE JT R       | 21580  |
| 206 | 20750 | 30 | OAKLAND AREA | 2--69274        | MARTIN KELLY REID R         | 40400  |
| 207 | 20800 | 30 | OAKLAND AREA | DESC NW6-7-18W  | MARTIN KELLY REID R         | 18670  |
| 208 | 20900 | 30 | OAKLAND AREA | SE6-7-18W       | EASTLEY EDWARD FRANKLIN R   | 77560  |
| 209 | 21000 | 30 | OAKLAND AREA | SW6-7-18W       | EASTLEY EDWARD FRANKLIN R   | 69390  |
| 210 | 21100 | 30 | OAKLAND AREA | NE7-7-18W       | METHVEN GRANGE LTD R        | 77400  |
| 211 | 21200 | 30 | OAKLAND AREA | NW7-7-18W       | MARTIN ALLAN REX JT R       | 66460  |
| 212 | 21300 | 30 | OAKLAND AREA | SE7-7-18W       | MARTIN KELLY REID R         | 74410  |
| 213 | 21400 | 30 | OAKLAND AREA | DESC SW7-7-18W  | MARTIN ALLAN REX JT R       | 33050  |
| 214 | 21500 | 30 | OAKLAND AREA | DESC SW7-7-18W  | MARTIN EARL LANE JT R       | 41290  |
| 215 | 21600 | 30 | OAKLAND AREA | DESC NE8-7-18W  | MCKENZIE MICHAEL WAYNE H JT | 39050  |
| 216 | 21650 | 30 | OAKLAND AREA | DESC NE8-7-18W  | MCKENZIE WAYNE GORDON JT R  | 20880  |
| 217 | 21700 | 30 | OAKLAND AREA | NW8-7-18W       | MCKENZIE MICHAEL WAYNE H R  | 56060  |
| 218 | 21800 | 30 | OAKLAND AREA | SE8-7-18W       | MCKENZIE MICHAEL WAYNE H R  | 77270  |
| 219 | 21900 | 30 | OAKLAND AREA | SW8-7-18W       | MARTIN KELLY REID R         | 73290  |
| 220 | 22000 | 30 | OAKLAND AREA | NE9-7-18W       | HEINRICHS DONALD WAYNE JT R | 52960  |
| 221 | 22100 | 30 | OAKLAND AREA | NW9-7-18W       | HEINRICHS DONALD WAYNE JT R | 55460  |
| 222 | 22200 | 30 | OAKLAND AREA | SE9-7-18W       | BOAKE HOWARD DOUGLAS JT R   | 52700  |
| 223 | 22300 | 30 | OAKLAND AREA | SW9-7-18W       | BOAKE RONALD GORDON R       | 62600  |
| 224 | 22400 | 30 | OAKLAND AREA | DESC NE10-7-18W | HUNTER LANA MAUREEN JT R    | 36370  |
| 225 | 22500 | 30 | OAKLAND AREA | DESC NE10-7-18W | CORY SHAUN CHARLES GENE R   | 33770  |
| 226 | 22600 | 30 | OAKLAND AREA | NW10-7-18W      | CORY SHAUN CHARLES GENE R   | 45940  |
| 227 | 22700 | 30 | OAKLAND AREA | SE10-7-18W      | HUNTER JUNE MARLENE JT R    | 73610  |
| 228 | 22800 | 30 | OAKLAND AREA | SW10-7-18W      | ROME MORLEY DENNIS R        | 84730  |
| 229 | 22900 | 30 | OAKLAND AREA | NE11-7-18W      | HARGREAVES FARMS LTD R      | 79270  |
| 230 | 23000 | 30 | OAKLAND AREA | NW11-7-18W      | HARGREAVES FARMS LTD R      | 73350  |
| 231 | 23100 | 30 | OAKLAND AREA | SE11-7-18W      | HARGREAVES FARMS LTD R      | 99810  |
| 232 | 23200 | 30 | OAKLAND AREA | SW11-7-18W      | HARGREAVES FARMS LTD R      | 69450  |
| 233 | 23300 | 30 | OAKLAND AREA | NE12-7-18W      | CORY SHAUN CHARLES GENE R   | 92070  |



|     |       |    |              |                 |                              |        |
|-----|-------|----|--------------|-----------------|------------------------------|--------|
| 234 | 23400 | 30 | OAKLAND AREA | DESC NW12-7-18W | CORY SHAUN CHARLES GENE R    | 61410  |
| 235 | 23500 | 30 | OAKLAND AREA | DESC NW12-7-18W | CORY SHAUN CHARLES GENE R    | 44250  |
| 236 | 23600 | 30 | OAKLAND AREA | SE12-7-18W      | CORY SHAUN CHARLES GENE R    | 97680  |
| 237 | 23700 | 30 | OAKLAND AREA | DESC SW12-7-18W | CORY SHAUN CHARLES GENE R    | 46360  |
| 238 | 23800 | 30 | OAKLAND AREA | DESC SW12-7-18W | CORY SHAUN CHARLES GENE R    | 45190  |
| 239 | 23900 | 30 | OAKLAND AREA | NE13-7-18W      | GREEN ACRES HOLDING CO LTD R | 130050 |
| 240 | 24000 | 30 | OAKLAND AREA | NW13-7-18W      | CORY SHAUN CHARLES GENE R    | 109510 |
| 241 | 24100 | 30 | OAKLAND AREA | DESC SE13-7-18W | GREEN ACRES HOLDING CO LTD R | 111960 |
| 242 | 24200 | 30 | OAKLAND AREA | SW13-7-18W      | CORY SHAUN CHARLES GENE R    | 112780 |
| 243 | 24300 | 30 | OAKLAND AREA | NE14-7-18W      | HUNTER LANA MAUREEN JT R     | 105140 |
| 244 | 24400 | 30 | OAKLAND AREA | DESC NW14-7-18W | ROME AARON RYLEY R           | 44410  |
| 245 | 24450 | 30 | OAKLAND AREA | DESC NW14-7-18W | BARYLSKI BARRY PAUL JT R     | 340    |
| 246 | 24475 | 30 | OAKLAND AREA | DESC NW14-7-18W | ROME AARON RYLEY R           | 90900  |
| 247 | 24500 | 30 | OAKLAND AREA | SE14-7-18W      | HUNTER LANA MAUREEN JT R     | 104000 |
| 248 | 24600 | 30 | OAKLAND AREA | SW14-7-18W      | ROME MORLEY DENNIS R         | 90660  |
| 249 | 24700 | 30 | OAKLAND AREA | NE15-7-18W      | HEINRICHS DONALD WAYNE JT R  | 104700 |
| 250 | 24800 | 30 | OAKLAND AREA | DESC NW15-7-18W | CORY SHAUN CHARLES GENE R    | 26360  |
| 251 | 24850 | 30 | OAKLAND AREA | DESC NW15-7-18W | CORY SHAUN CHARLES GENE R    | 31770  |
| 252 | 24900 | 30 | OAKLAND AREA | SE15-7-18W      | CORY CHARLES CLAY JT R       | 75140  |
| 253 | 25000 | 30 | OAKLAND AREA | DESC SW15-7-18W | HEINRICHS DONALD WAYNE JT R  | 31850  |
| 254 | 25100 | 30 | OAKLAND AREA | DESC SW15-7-18W | CORY SHELLY R                | 19660  |
| 255 | 25200 | 30 | OAKLAND AREA | DESC SW15-7-18W | HUNTER LANA MAUREEN JT R     | 29170  |
| 256 | 25300 | 30 | OAKLAND AREA | NE16-7-18W      | GREEN ACRES HOLDING CO LTD R | 68220  |
| 257 | 25400 | 30 | OAKLAND AREA | NW16-7-18W      | GREEN ACRES HOLDING CO LTD R | 80260  |
| 258 | 25500 | 30 | OAKLAND AREA | DESC SE16-7-18W | KINCAID ROBERT JOSEPH JT R   | 36190  |
| 259 | 25550 | 30 | OAKLAND AREA | DESC SE16-7-18W | HEINRICHS DONALD WAYNE JT R  | 37180  |
| 260 | 25700 | 30 | OAKLAND AREA | SW16-7-18W      | KINCAID ROBERT JOSEPH JT R   | 68900  |
| 261 | 25800 | 30 | OAKLAND AREA | NE17-7-18W      | MCKELLAR MALCOLM REG R       | 76730  |
| 262 | 25900 | 30 | OAKLAND AREA | NW17-7-18W      | MCKENZIE MATTHEW ALAN WIGHT  | 55640  |
| 263 | 26000 | 30 | OAKLAND AREA | SE17-7-18W      | MCKELLAR MALCOLM REG R       | 56130  |
| 264 | 26100 | 30 | OAKLAND AREA | SW17-7-18W      | MCKENZIE MATTHEW ALAN WIGHT  | 66380  |
| 265 | 26200 | 30 | OAKLAND AREA | NE18-7-18W      | MCKENZIE MATTHEW ALAN WIGHT  | 61020  |
| 266 | 26300 | 30 | OAKLAND AREA | DESC NW18-7-18W | MCKENZIE MATTHEW ALAN WIGHT  | 55380  |
| 267 | 26350 | 30 | OAKLAND AREA | DESC NW18-7-18W | MCKENZIE MATTHEW ALAN JT R   | 7520   |

|     |       |    |              |                 |                              |        |
|-----|-------|----|--------------|-----------------|------------------------------|--------|
| 268 | 26400 | 30 | OAKLAND AREA | SE18-7-18W      | MCKENZIE MICHAEL WAYNE H R   | 70040  |
| 269 | 26500 | 30 | OAKLAND AREA | DESC SW18-7-18W | MCKENZIE MATTHEW ALAN JT R   | 41830  |
| 270 | 26550 | 30 | OAKLAND AREA | DESC SW18-7-18W | MCKENZIE MICHAEL WAYNE H R   | 44170  |
| 271 | 26600 | 30 | OAKLAND AREA | DESC NE19-7-18W | CUNNINGHAM CARL LISCOLM JT R | 73660  |
| 272 | 26700 | 30 | OAKLAND AREA | DESC NW19-7-18W | CUNNINGHAM CARL LISCOLM JT R | 61670  |
| 273 | 26800 | 30 | OAKLAND AREA | SE19-7-18W      | WHITE OAK FARMS LTD R        | 75240  |
| 274 | 26900 | 30 | OAKLAND AREA | SW19-7-18W      | WHITE OAK FARMS LTD R        | 162450 |
| 275 | 27000 | 30 | OAKLAND AREA | DESC NE20-7-18W | ROY CAROLINE LEE R           | 51400  |
| 276 | 27100 | 30 | OAKLAND AREA | DESC NW20-7-18W | WILSON THOMAS KEITH JT R     | 47550  |
| 277 | 27200 | 30 | OAKLAND AREA | SE20-7-18W      | WILSON RITA JOANNE JT R      | 78080  |
| 278 | 27300 | 30 | OAKLAND AREA | SW20-7-18W      | WILSON RITA JOANNE JT R      | 61750  |
| 279 | 27400 | 30 | OAKLAND AREA | DESC NE21-7-18W | SOWIAK TODD BLAIR R          | 69840  |
| 280 | 27500 | 30 | OAKLAND AREA | DESC NW21-7-18W | ROY CAROLINE LEE R           | 79380  |
| 281 | 27600 | 30 | OAKLAND AREA | SE21-7-18W      | SOWIAK TODD BLAIR R          | 76700  |
| 282 | 27700 | 30 | OAKLAND AREA | SW21-7-18W      | SOWIAK TODD BLAIR R          | 72020  |
| 283 | 27800 | 30 | OAKLAND AREA | DESC NE22-7-18W | CORY NORMAN LYALL JT R       | 120920 |
| 284 | 27900 | 30 | OAKLAND AREA | DESC NW22-7-18W | GREEN ACRES HOLDING CO LTD R | 100570 |
| 285 | 28000 | 30 | OAKLAND AREA | SE22-7-18W      | CORY NORMAN LYALL JT R       | 93310  |
| 286 | 28100 | 30 | OAKLAND AREA | SW22-7-18W      | GREEN ACRES HOLDING CO LTD R | 79250  |
| 287 | 28200 | 30 | OAKLAND AREA | DESC NE23-7-18W | HARWEST FARMS LTD R          | 126750 |
| 288 | 28300 | 30 | OAKLAND AREA | DESC NW23-7-18W | HUNTER LANA MAUREEN JT R     | 114110 |
| 289 | 28450 | 30 | OAKLAND AREA | DESC SE23-7-18W | CORY CHARLES CLAY JT R       | 117100 |
| 290 | 28500 | 30 | OAKLAND AREA | SW23-7-18W      | HUNTER LANA MAUREEN JT R     | 80810  |
| 291 | 28600 | 30 | OAKLAND AREA | DESC NE24-7-18W | CORY CHARLES CLAY JT R       | 134650 |
| 292 | 28700 | 30 | OAKLAND AREA | DESC NW24-7-18W | HARWEST FARMS LTD R          | 110790 |
| 293 | 28900 | 30 | OAKLAND AREA | SE24-7-18W      | CORY CHARLES CLAY JT R       | 126390 |
| 294 | 29000 | 30 | OAKLAND AREA | SW24-7-18W      | CORY CAROLYN ANN JT R        | 122460 |
| 295 | 29100 | 30 | OAKLAND AREA | DESC NE25-7-18W | HARGREAVES FARMS LTD R       | 102670 |
| 296 | 29200 | 30 | OAKLAND AREA | DESC NW25-7-18W | HARGREAVES FARMS LTD R       | 109850 |
| 297 | 29300 | 30 | OAKLAND AREA | SE25-7-18W      | HARGREAVES FARMS LTD R       | 120800 |
| 298 | 29400 | 30 | OAKLAND AREA | SW25-7-18W      | HARGREAVES FARMS LTD R       | 111440 |
| 299 | 29500 | 30 | OAKLAND AREA | DESC NE26-7-18W | ROME MORLEY DENNIS JT R      | 4760   |
| 300 | 29550 | 30 | OAKLAND AREA | DESC NE26-7-18W | ROME MORLEY DENNIS R         | 110580 |
| 301 | 29600 | 30 | OAKLAND AREA | DESC NW26-7-18W | ROME MORLEY DENNIS R         | 112660 |

|     |       |    |              |                 |                              |        |
|-----|-------|----|--------------|-----------------|------------------------------|--------|
| 302 | 29700 | 30 | OAKLAND AREA | SE26-7-18W      | KINCAID ROBERT JOSEPH JT R   | 104000 |
| 303 | 29800 | 30 | OAKLAND AREA | SW26-7-18W      | KINCAID ROBERT JOSEPH JT R   | 141680 |
| 304 | 29900 | 30 | OAKLAND AREA | DESC NE27-7-18W | CORY TERRANCE ETHBERT JT R   | 111200 |
| 305 | 30000 | 30 | OAKLAND AREA | DESC NW27-7-18W | CORY TERRANCE ETHBERT JT R   | 95910  |
| 306 | 30050 | 30 | OAKLAND AREA | DESC NW27-7-18W | CORY TERRANCE ETHBERT JT R   | 180    |
| 307 | 30100 | 30 | OAKLAND AREA | SE27-7-18W      | CORY TERRANCE ETHBERT JT R   | 147680 |
| 308 | 30200 | 30 | OAKLAND AREA | SW27-7-18W      | CORY TERRANCE ETHBERT JT R   | 95550  |
| 309 | 30300 | 30 | OAKLAND AREA | DESC NE28-7-18W | CORY NORMAN LYALL JT R       | 36970  |
| 310 | 30400 | 30 | OAKLAND AREA | DESC NE28-7-18W | CORY TERRANCE ETHBERT JT R   | 37440  |
| 311 | 30460 | 30 | OAKLAND AREA | DESC 2--2226    | GREEN ACRES COLONY LTD R     | 37150  |
| 312 | 30500 | 30 | OAKLAND AREA | DESC SE28-7-18W | SOWIAK TODD BLAIR R          | 72120  |
| 313 | 30550 | 30 | OAKLAND AREA | DESC SE28-7-18W | ALLISON GREG JT R            | 8500   |
| 314 | 30600 | 30 | OAKLAND AREA | DESC SW28-7-18W | MCKELLAR MALCOLM REG R       | 66770  |
| 315 | 30700 | 30 | OAKLAND AREA | DESC NE29-7-18W | KINCAID ROBERT JOSEPH JT R   | 54370  |
| 316 | 30900 | 30 | OAKLAND AREA | DESC NW29-7-18W | MUSHIE DEAN JOSEPH JT R      | 38140  |
| 317 | 30950 | 30 | OAKLAND AREA | A--52072        | GRANGER DONALD BRENT JT R    | 9620   |
| 318 | 31000 | 30 | OAKLAND AREA | DESC SE29-7-18W | MCKELLAR MALCOLM REG R       | 59850  |
| 319 | 31100 | 30 | OAKLAND AREA | DESC SW29-7-18W | GRANGER DONALD BRENT JT R    | 65940  |
| 320 | 31200 | 30 | OAKLAND AREA | DESC NE30-7-18W | HARDING NORMAN THOMAS R      | 57150  |
| 321 | 31300 | 30 | OAKLAND AREA | NW30-7-18W      | GOULD RONALD SHAUN JT R      | 49890  |
| 322 | 31400 | 30 | OAKLAND AREA | DESC SE30-7-18W | CUNNINGHAM CARL LISCOLM R    | 40560  |
| 323 | 31500 | 30 | OAKLAND AREA | DESC SW30-7-18W | VINT CLAY JAMES 1/3 R        | 50520  |
| 324 | 31600 | 30 | OAKLAND AREA | NE31-7-18W      | HARWEST FARMS LTD R          | 66380  |
| 325 | 31700 | 30 | OAKLAND AREA | NW31-7-18W      | LANOIE MARCEL JEAN JT R      | 77760  |
| 326 | 31800 | 30 | OAKLAND AREA | SE31-7-18W      | HARDING NORMAN THOMAS R      | 68230  |
| 327 | 31900 | 30 | OAKLAND AREA | SW31-7-18W      | GRANGER DONALD BRENT JT R    | 56320  |
| 328 | 32000 | 30 | OAKLAND AREA | NE32-7-18W      | HARWEST FARMS LTD R          | 74830  |
| 329 | 32100 | 30 | OAKLAND AREA | DESC NW32-7-18W | HARWEST FARMS LTD R          | 164240 |
| 330 | 32300 | 30 | OAKLAND AREA | SE32-7-18W      | KINCAID ROBERT JOSEPH JT R   | 73530  |
| 331 | 32400 | 30 | OAKLAND AREA | SW32-7-18W      | MCKENZIE MATTHEW ALAN W JT R | 62710  |
| 332 | 32500 | 30 | OAKLAND AREA | NE33-7-18W      | R G ACRES LTD R              | 75010  |
| 333 | 32600 | 30 | OAKLAND AREA | NW33-7-18W      | R G ACRES LTD R              | 86060  |
| 334 | 32700 | 30 | OAKLAND AREA | SE33-7-18W      | GRANGER JAMES ROSS R         | 82990  |
| 335 | 32800 | 30 | OAKLAND AREA | SW33-7-18W      | GRANGER JAMES ROSS R         | 74470  |

|     |       |    |              |                 |                              |        |
|-----|-------|----|--------------|-----------------|------------------------------|--------|
| 336 | 32900 | 30 | OAKLAND AREA | NE34-7-18W      | HARWEST FARMS LTD R          | 91650  |
| 337 | 33000 | 30 | OAKLAND AREA | NW34-7-18W      | HARWEST FARMS LTD R          | 86680  |
| 338 | 33100 | 30 | OAKLAND AREA | DESC SE34-7-18W | GRANGER CORNELIA R           | 4160   |
| 339 | 33150 | 30 | OAKLAND AREA | DESC SE34-7-18W | HARWEST FARMS LTD R          | 113390 |
| 340 | 33200 | 30 | OAKLAND AREA | SW34-7-18W      | HARWEST FARMS LTD R          | 100390 |
| 341 | 33300 | 30 | OAKLAND AREA | DESC NE35-7-18W | HARGREAVES FARMS LTD R       | 98770  |
| 342 | 33350 | 30 | OAKLAND AREA | DESC NE35-7-18W | PATTISON MEDIA LTD R         | 6110   |
| 343 | 33400 | 30 | OAKLAND AREA | NW35-7-18W      | KINCAID ROBERT JOSEPH JT R   | 107280 |
| 344 | 33500 | 30 | OAKLAND AREA | SE35-7-18W      | HARGREAVES FARMS LTD R       | 112240 |
| 345 | 33600 | 30 | OAKLAND AREA | 1--47330        | WALKER DONALD SCOTT R        | 260    |
| 346 | 33650 | 30 | OAKLAND AREA | DESC SW35-7-18W | KINCAID ROBERT JOSEPH JT R   | 96170  |
| 347 | 33700 | 30 | OAKLAND AREA | NE36-7-18W      | GREEN ACRES HOLDING CO LTD R | 106830 |
| 348 | 33800 | 30 | OAKLAND AREA | NW36-7-18W      | GREEN ACRES HOLDING CO LTD R | 110500 |
| 349 | 33900 | 30 | OAKLAND AREA | SE36-7-18W      | GREEN ACRES HOLDING CO LTD R | 94870  |
| 350 | 34000 | 30 | OAKLAND AREA | DESC SW36-7-18W | GREEN ACRES HOLDING CO LTD R | 78210  |
| 351 | 34050 | 30 | OAKLAND AREA | DESC SW36-7-18W | HOFER SABRINA PAIGE JT R     | 19760  |
| 352 | 39000 | 30 | OAKLAND AREA | DESC -A/B-63    | OMELCHUK ADAM R              | 27480  |
| 353 | 39100 | 30 | OAKLAND AREA | DESC -C-63      | MCKELLAR MALCOLM REG JT R    | 19290  |
| 354 | 39800 | 30 | OAKLAND AREA | DESC NW28-7-18W | IVES LORNA KATHLEEN DEHLIA R | 2340   |
| 355 | 40700 | 30 | OAKLAND AREA | NE1-7-19W       | HEATH PAMELA R               | 75370  |
| 356 | 40800 | 30 | OAKLAND AREA | NW1-7-19W       | CORY JEREMY GENE TODD JT R   | 71210  |
| 357 | 40900 | 30 | OAKLAND AREA | SE1-7-19W       | MARTIN EARL LANE R           | 57590  |
| 358 | 41000 | 30 | OAKLAND AREA | SW1-7-19W       | CORY JEREMY GENE TODD JT R   | 64690  |
| 359 | 41100 | 30 | OAKLAND AREA | NE2-7-19W       | MARTIN EARL LANE R           | 58240  |
| 360 | 41200 | 30 | OAKLAND AREA | DESC NW2-7-19W  | ENGLISH MORLEY DALE R        | 50210  |
| 361 | 41300 | 30 | OAKLAND AREA | SE2-7-19W       | SEAFOOT RONALD FREDERICK R   | 59300  |
| 362 | 41400 | 30 | OAKLAND AREA | DESC SW2-7-19W  | ENGLISH MORLEY DALE R        | 56810  |
| 363 | 41500 | 30 | OAKLAND AREA | DESC NE3-7-19W  | MARTIN EARL LANE R           | 41030  |
| 364 | 41600 | 30 | OAKLAND AREA | NW3-7-19W       | ENGLISH MORLEY DALE R        | 54470  |
| 365 | 41700 | 30 | OAKLAND AREA | DESC SE3-7-19W  | WHITMORE RODNEY STEPHEN R    | 46180  |
| 366 | 41800 | 30 | OAKLAND AREA | SW3-7-19W       | SEAFOOT WILLIAM KEVEN R      | 52830  |
| 367 | 41900 | 30 | OAKLAND AREA | NE4-7-19W       | FOWELL BARRY DOUGLAS JT R    | 101110 |
| 368 | 42000 | 30 | OAKLAND AREA | NW4-7-19W       | FOWELL BARRY DOUGLAS JT R    | 70460  |
| 369 | 42100 | 30 | OAKLAND AREA | SE4-7-19W       | BROWN JEFFREY GLENN R        | 62790  |

|     |       |    |              |                 |                              |       |
|-----|-------|----|--------------|-----------------|------------------------------|-------|
| 370 | 42200 | 30 | OAKLAND AREA | SW4-7-19W       | MARTIN ALLAN REX JT R        | 64400 |
| 371 | 42300 | 30 | OAKLAND AREA | NE5-7-19W       | MCDOUGALL FARMS BURBANK LTD  | 61070 |
| 372 | 42400 | 30 | OAKLAND AREA | NW5-7-19W       | FORTIN FARMS LTD R           | 63210 |
| 373 | 42500 | 30 | OAKLAND AREA | SE5-7-19W       | FORTIN FARMS LTD R           | 57460 |
| 374 | 42600 | 30 | OAKLAND AREA | SW5-7-19W       | SEAFOOT THERON FREDERICK R   | 63290 |
| 375 | 42700 | 30 | OAKLAND AREA | NE6-7-19W       | FENWICK DONALD NOBLE JT R    | 58400 |
| 376 | 42800 | 30 | OAKLAND AREA | NW6-7-19W       | FENWICK DONALD NOBLE JT R    | 50620 |
| 377 | 42900 | 30 | OAKLAND AREA | SE6-7-19W       | LOGAN RADNEY ANDREW R        | 48460 |
| 378 | 43000 | 30 | OAKLAND AREA | SW6-7-19W       | FENWICK MARK JAMES R         | 55850 |
| 379 | 43100 | 30 | OAKLAND AREA | DESC NE7-7-19W  | CARLISLE ADAM MICHAEL R      | 41290 |
| 380 | 43200 | 30 | OAKLAND AREA | DESC NE7-7-19W  | CARROLL HOLDING CO LTD R     | 42120 |
| 381 | 43300 | 30 | OAKLAND AREA | NW7-7-19W       | FORTIN FARMS LTD R           | 89930 |
| 382 | 43400 | 30 | OAKLAND AREA | SE7-7-19W       | CARROLL HOLDING CO LTD R     | 78600 |
| 383 | 43500 | 30 | OAKLAND AREA | DESC SW7-7-19W  | HAY CALVIN FLOYD JT R        | 8190  |
| 384 | 43550 | 30 | OAKLAND AREA | DESC SW7-7-19W  | HAY CALVIN FLOYD JT R        | 64690 |
| 385 | 43600 | 30 | OAKLAND AREA | NE8-7-19W       | CARRIER MICHAEL CAMILLE JT R | 63750 |
| 386 | 43700 | 30 | OAKLAND AREA | DESC NW8-7-19W  | BARTEL STEVEN RAY JT R       | 70820 |
| 387 | 43750 | 30 | OAKLAND AREA | DESC NW8-7-19W  | TOEWS GALEN PAUL JT R        | 7900  |
| 388 | 43800 | 30 | OAKLAND AREA | SE8-7-19W       | CARRIER MICHAEL CAMILLE JT R | 62790 |
| 389 | 43900 | 30 | OAKLAND AREA | DESC SW8-7-19W  | BARTEL STEVEN RAY JT R       | 61020 |
| 390 | 44000 | 30 | OAKLAND AREA | DESC NE9-7-19W  | STEPHENSON JEANNE LYNN R     | 43840 |
| 391 | 44050 | 30 | OAKLAND AREA | DESC NE9-7-19W  | FOWELL BRIAN ALLEN R         | 41860 |
| 392 | 44100 | 30 | OAKLAND AREA | 1--67060        | BULLEE ROBERT SCOTT JT R     | 15340 |
| 393 | 44150 | 30 | OAKLAND AREA | DESC NW9-7-19W  | BULLEE ROBERT SCOTT JT R     | 65440 |
| 394 | 44200 | 30 | OAKLAND AREA | SE9-7-19W       | FOWELL BARRY DOUGLAS JT R    | 45790 |
| 395 | 44300 | 30 | OAKLAND AREA | SW9-7-19W       | FOWELL BARRY DOUGLAS JT R    | 69760 |
| 396 | 44400 | 30 | OAKLAND AREA | DESC NE10-7-19W | MCDOUGALL FARMS BURBANK LTD  | 73610 |
| 397 | 44500 | 30 | OAKLAND AREA | NW10-7-19W      | WHITMORE RODNEY STEPHEN R    | 57820 |
| 398 | 44600 | 30 | OAKLAND AREA | DESC SE10-7-19W | MARTIN EARL LANE R           | 58320 |
| 399 | 44700 | 30 | OAKLAND AREA | SW10-7-19W      | ENGLISH MORLEY DALE R        | 65050 |
| 400 | 44800 | 30 | OAKLAND AREA | NE11-7-19W      | FISHER MARK SHELDON 1/2 R    | 70720 |
| 401 | 44900 | 30 | OAKLAND AREA | DESC NW11-7-19W | FISHER MARK SHELDON 1/2 R    | 71170 |
| 402 | 45000 | 30 | OAKLAND AREA | SE11-7-19W      | MARTIN DAVID SEAN JT R       | 68070 |
| 403 | 45100 | 30 | OAKLAND AREA | DESC SW11-7-19W | FISHER MARK SHELDON 1/2 R    | 47740 |

|     |       |    |              |                 |                             |        |
|-----|-------|----|--------------|-----------------|-----------------------------|--------|
| 404 | 45200 | 30 | OAKLAND AREA | NE12-7-19W      | MARTIN ALLAN REX JT R       | 66380  |
| 405 | 45300 | 30 | OAKLAND AREA | NW12-7-19W      | MARTIN KELLY REID R         | 65700  |
| 406 | 45400 | 30 | OAKLAND AREA | SE12-7-19W      | MARTIN ALLAN REX JT R       | 80490  |
| 407 | 45500 | 30 | OAKLAND AREA | SW12-7-19W      | MARTIN ALLAN REX JT R       | 67990  |
| 408 | 45600 | 30 | OAKLAND AREA | NE13-7-19W      | LOGAN DELBERT JOHN JT R     | 70120  |
| 409 | 45700 | 30 | OAKLAND AREA | NW13-7-19W      | MCKENZIE MATTHEW ALAN WIGHT | 77970  |
| 410 | 45800 | 30 | OAKLAND AREA | DESC SE13-7-19W | LOGAN DWAYNE THOMAS JT R    | 83820  |
| 411 | 45900 | 30 | OAKLAND AREA | DESC SE13-7-19W | R M OF OAKLAND R            | 11310  |
| 412 | 46000 | 30 | OAKLAND AREA | SW13-7-19W      | LOGAN DELBERT JOHN JT R     | 77040  |
| 413 | 46100 | 30 | OAKLAND AREA | NE14-7-19W      | FISHER PERRY ROBERT MARK R  | 77510  |
| 414 | 46200 | 30 | OAKLAND AREA | DESC NW14-7-19W | FISHER MARK SHELDON 1/2 R   | 71890  |
| 415 | 46300 | 30 | OAKLAND AREA | SE14-7-19W      | FISHER PERRY ROBERT MARK R  | 83040  |
| 416 | 46400 | 30 | OAKLAND AREA | DESC SW14-7-19W | FISHER MARK SHELDON 1/2 R   | 46540  |
| 417 | 46500 | 30 | OAKLAND AREA | DESC NE15-7-19W | KOZAK LAWRENCE MURRAY JT R  | 48200  |
| 418 | 46600 | 30 | OAKLAND AREA | DESC NW15-7-19W | MCDOUGALL FARMS BURBANK LTD | 62660  |
| 419 | 46800 | 30 | OAKLAND AREA | DESC SE15-7-19W | MCFARLAND CLARK RICHARD R   | 68300  |
| 420 | 46900 | 30 | OAKLAND AREA | DESC SW15-7-19W | MCFARLAND CLARK RICHARD R   | 45660  |
| 421 | 46950 | 30 | OAKLAND AREA | DESC SW15-7-19W | MCFARLAND GREGORY LYNN R    | 47300  |
| 422 | 47000 | 30 | OAKLAND AREA | NE16-7-19W      | MCDOUGALL FARMS BURBANK LTD | 65940  |
| 423 | 47100 | 30 | OAKLAND AREA | NW16-7-19W      | MCDOUGALL FARMS BURBANK LTD | 63960  |
| 424 | 47200 | 30 | OAKLAND AREA | SE16-7-19W      | FOWELL BARRY DOUGLAS JT R   | 78340  |
| 425 | 47300 | 30 | OAKLAND AREA | SW16-7-19W      | FOWELL BARRY DOUGLAS JT R   | 49140  |
| 426 | 47400 | 30 | OAKLAND AREA | NE17-7-19W      | LOVATT LLOYD ALBERT JT R    | 57670  |
| 427 | 47500 | 30 | OAKLAND AREA | NW17-7-19W      | LOVATT JOEL KENNETH JT R    | 84610  |
| 428 | 47600 | 30 | OAKLAND AREA | SE17-7-19W      | BARTEL STEVEN RAY JT R      | 92020  |
| 429 | 47700 | 30 | OAKLAND AREA | DESC SW17-7-19W | BARTEL STEVEN RAY JT R      | 63440  |
| 430 | 47750 | 30 | OAKLAND AREA | DESC SW17-7-19W | RIFFEL ANDREAS JT R         | 5720   |
| 431 | 47800 | 30 | OAKLAND AREA | NE18-7-19W      | CARROLL HOLDING CO LTD R    | 61460  |
| 432 | 47850 | 30 | OAKLAND AREA | DESC NE18-7-19W | REGEHR KEVIN JAMES JT R     | 16070  |
| 433 | 47900 | 30 | OAKLAND AREA | NW18-7-19W      | CARROLL HOLDING CO LTD R    | 91860  |
| 434 | 48000 | 30 | OAKLAND AREA | SE18-7-19W      | MCDOUGALL FARMS BURBANK LTD | 78570  |
| 435 | 48100 | 30 | OAKLAND AREA | SW18-7-19W      | CARROLL HOLDING CO LTD R    | 85230  |
| 436 | 48200 | 30 | OAKLAND AREA | NE19-7-19W      | FORTIN FARMS LTD R          | 112480 |
| 437 | 48300 | 30 | OAKLAND AREA | NW19-7-19W      | FORTIN FARMS LTD R          | 123550 |

|     |       |    |              |                 |                             |        |
|-----|-------|----|--------------|-----------------|-----------------------------|--------|
| 438 | 48400 | 30 | OAKLAND AREA | SE19-7-19W      | FORTIN FARMS LTD R          | 105610 |
| 439 | 48500 | 30 | OAKLAND AREA | SW19-7-19W      | FORTIN FARMS LTD R          | 129740 |
| 440 | 48600 | 30 | OAKLAND AREA | NE20-7-19W      | KINCAID LORNA JT R          | 67860  |
| 441 | 48700 | 30 | OAKLAND AREA | NW20-7-19W      | KINCAID LORNA JT R          | 81640  |
| 442 | 48800 | 30 | OAKLAND AREA | SE20-7-19W      | LOVATT JOEL KENNETH JT R    | 65750  |
| 443 | 48900 | 30 | OAKLAND AREA | SW20-7-19W      | LOVATT JOEL KENNETH JT R    | 73030  |
| 444 | 49000 | 30 | OAKLAND AREA | NE21-7-19W      | MCDOUGALL FARMS BURBANK LTD | 53920  |
| 445 | 49100 | 30 | OAKLAND AREA | NW21-7-19W      | KINCAID LORNA JT R          | 65550  |
| 446 | 49200 | 30 | OAKLAND AREA | SE21-7-19W      | MCDOUGALL FARMS BURBANK LTD | 65290  |
| 447 | 49300 | 30 | OAKLAND AREA | SW21-7-19W      | MCDOUGALL FARMS BURBANK LTD | 57280  |
| 448 | 49400 | 30 | OAKLAND AREA | DESC NE22-7-19W | HUANG JUN JIE R             | 25560  |
| 449 | 49410 | 30 | OAKLAND AREA | DESC 1--24017   | VITERRA INC R               | 40120  |
| 450 | 49500 | 30 | OAKLAND AREA | DESC NW22-7-19W | MCDOUGALL FARMS BURBANK LTD | 53690  |
| 451 | 49600 | 30 | OAKLAND AREA | DESC SE22-7-19W | EBERLING LAURA ELAINE R     | 53660  |
| 452 | 49700 | 30 | OAKLAND AREA | SW22-7-19W      | MCDOUGALL FARMS BURBANK LTD | 57510  |
| 453 | 49800 | 30 | OAKLAND AREA | DESC NE23-7-19W | FISHER THELMA RUTH 1/2 R    | 52810  |
| 454 | 49900 | 30 | OAKLAND AREA | DESC NW23-7-19W | WHITE OAK FARMS LTD R       | 59830  |
| 455 | 50000 | 30 | OAKLAND AREA | SE23-7-19W      | FISHER THELMA RUTH 1/2 R    | 83820  |
| 456 | 50100 | 30 | OAKLAND AREA | DESC SW23-7-19W | WHITE OAK FARMS LTD R       | 87700  |
| 457 | 50200 | 30 | OAKLAND AREA | DESC NE24-7-19W | FISHER CARMAN LYNN 1/2 R    | 72070  |
| 458 | 50400 | 30 | OAKLAND AREA | DESC NW24-7-19W | MCKENZIE MATTHEW ALAN WIGHT | 62760  |
| 459 | 50600 | 30 | OAKLAND AREA | SE24-7-19W      | CUNNINGHAM CARL LISCOLM R   | 78470  |
| 460 | 50700 | 30 | OAKLAND AREA | SW24-7-19W      | MCKENZIE MATTHEW ALAN WIGHT | 53690  |
| 461 | 50800 | 30 | OAKLAND AREA | DESC NE25-7-19W | DOUCET DAVID PHILLIP R      | 1610   |
| 462 | 50850 | 30 | OAKLAND AREA | DESC NE25-7-19W | BONCHUK JUSTIN PETER JT R   | 64660  |
| 463 | 50900 | 30 | OAKLAND AREA | DESC NW25-7-19W | BONCHUK JUSTIN PETER JT R   | 59330  |
| 464 | 50950 | 30 | OAKLAND AREA | DESC NW25-7-19W | GRAHAM CAROLYNN ANN R       | 2270   |
| 465 | 51000 | 30 | OAKLAND AREA | DESC SE25-7-19W | VINT CRAIG ELWOOD R         | 48330  |
| 466 | 51100 | 30 | OAKLAND AREA | DESC SW25-7-19W | VINT CRAIG ELWOOD R         | 40170  |
| 467 | 51200 | 30 | OAKLAND AREA | 4-2153          | VINT CRAIG ELWOOD R         | 6790   |
| 468 | 51300 | 30 | OAKLAND AREA | 1-2153          | VINT CRAIG ELWOOD R         | 8370   |
| 469 | 51400 | 30 | OAKLAND AREA | NE26-7-19W      | HARDING NORMAN THOMAS R     | 51710  |
| 470 | 51500 | 30 | OAKLAND AREA | DESC NW26-7-19W | CAT COUNTRY LTD R           | 66380  |
| 471 | 51600 | 30 | OAKLAND AREA | SE26-7-19W      | VINT CRAIG ELWOOD R         | 75680  |

|     |       |    |              |                  |                              |        |
|-----|-------|----|--------------|------------------|------------------------------|--------|
| 472 | 51700 | 30 | OAKLAND AREA | DESC SW26-7-19W  | VINT CRAIG ELWOOD R          | 71010  |
| 473 | 51900 | 30 | OAKLAND AREA | DESC NE27-7-19W  | CAT COUNTRY LTD R            | 43080  |
| 474 | 52000 | 30 | OAKLAND AREA | NW27-7-19W       | WESLEY ROBERT GREG R         | 65360  |
| 475 | 52100 | 30 | OAKLAND AREA | DESC SE27-7-19W  | NICHOL HEATHER ANN R         | 70200  |
| 476 | 52200 | 30 | OAKLAND AREA | DESC SW27-7-19W  | WESLEY ROBERT GREG R         | 60890  |
| 477 | 52300 | 30 | OAKLAND AREA | NE28-7-19W       | LAURSEN DAYNA LEANNE JT R    | 51740  |
| 478 | 52400 | 30 | OAKLAND AREA | DESC NW28-7-19W  | CARLISE COREY EARL JT R      | 47970  |
| 479 | 52500 | 30 | OAKLAND AREA | DESC SE28-7-19W  | LAURSEN DANA JOSEPH JT R     | 45630  |
| 480 | 52610 | 30 | OAKLAND AREA | DESC NW28&SE28&S | LOGAN LYLE JAMES R           | 38060  |
| 481 | 52700 | 30 | OAKLAND AREA | DESC NE29-7-19W  | FORTIN FARMS LTD R           | 42280  |
| 482 | 52750 | 30 | OAKLAND AREA | DESC NE29-7-19W  | CARLISLE DEBORAH LYNN R      | 16090  |
| 483 | 52800 | 30 | OAKLAND AREA | DESC NW29-7-19W  | FORTIN FARMS LTD R           | 84870  |
| 484 | 52850 | 30 | OAKLAND AREA | DESC NW29-7-19W  | DECORTE TREVOR SHANE JT R    | 10270  |
| 485 | 52900 | 30 | OAKLAND AREA | SE29-7-19W       | FORTIN FARMS LTD R           | 65780  |
| 486 | 53000 | 30 | OAKLAND AREA | SW29-7-19W       | FORTIN FARMS LTD R           | 95370  |
| 487 | 53100 | 30 | OAKLAND AREA | DESC NE30-7-19W  | BUDD KIRK ANDREW R           | 35150  |
| 488 | 53120 | 30 | OAKLAND AREA | DESC NE30-7-19W  | DARREL CARLISLE INC R        | 63100  |
| 489 | 53200 | 30 | OAKLAND AREA | DESC NW30-7-19W  | TURNER WILLIAM MURRAY R      | 113490 |
| 490 | 53300 | 30 | OAKLAND AREA | SE30-7-19W       | DARREL CARLISLE INC R        | 119390 |
| 491 | 53400 | 30 | OAKLAND AREA | SW30-7-19W       | TURNER WILLIAM MURRAY R      | 122640 |
| 492 | 53500 | 30 | OAKLAND AREA | DESC NE31-7-19W  | NEWDALE HOLDING CO LTD R     | 96070  |
| 493 | 53600 | 30 | OAKLAND AREA | DESC NW31-7-19W  | HARWEST FARMS LTD R          | 97840  |
| 494 | 53900 | 30 | OAKLAND AREA | DESC SW31-7-19W  | HARWEST FARMS LTD R          | 99970  |
| 495 | 54000 | 30 | OAKLAND AREA | DESC NE32-7-19W  | CARLISLE MICHAEL DARREL JT R | 56730  |
| 496 | 54050 | 30 | OAKLAND AREA | DESC NE32-7-19W  | CARLISLE MICHAEL DARREL JT R | 55280  |
| 497 | 54100 | 30 | OAKLAND AREA | DESC NW32-7-19W  | DARREL CARLISLE INC R        | 209040 |
| 498 | 54200 | 30 | OAKLAND AREA | DESC SE32-7-19W  | BOLT LINDA ANNE LOUISE 1/3 R | 73920  |
| 499 | 54400 | 30 | OAKLAND AREA | DESC SW32-7-19W  | BOLT LINDA ANNE LOUISE 1/3 R | 51920  |
| 500 | 54500 | 30 | OAKLAND AREA | DESC NE33-7-19W  | CARLISLE BRADEN JAMES D R    | 55820  |
| 501 | 54600 | 30 | OAKLAND AREA | DESC NW33-7-19W  | CARLISLE DEBORAH LYNN R      | 75560  |
| 502 | 54700 | 30 | OAKLAND AREA | SE33-7-19W       | LAURSEN DANA JOSEPH JT R     | 63940  |
| 503 | 54800 | 30 | OAKLAND AREA | SW33-7-19W       | CARLISLE DEBORAH LYNN R      | 71660  |
| 504 | 54900 | 30 | OAKLAND AREA | DESC NE34-7-19W  | GINTER JOHN JT R             | 44480  |
| 505 | 55000 | 30 | OAKLAND AREA | DESC NW34-7-19W  | LAURSEN DANA JOSEPH JT R     | 44540  |



|     |       |    |              |                 |                                |        |
|-----|-------|----|--------------|-----------------|--------------------------------|--------|
| 506 | 55100 | 30 | OAKLAND AREA | DESC SE34-7-19W | GINTER JOHN JT R               | 40220  |
| 507 | 55200 | 30 | OAKLAND AREA | SW34-7-19W      | GINTER JOHN WAYNE JT R         | 53950  |
| 508 | 55300 | 30 | OAKLAND AREA | NE35-7-19W      | KOZAK LAWRENCE MURRAY JT R     | 100590 |
| 509 | 55400 | 30 | OAKLAND AREA | 1--47658        | KOZAK CORY GLEN R              | 2630   |
| 510 | 55450 | 30 | OAKLAND AREA | DESC NW35-7-19W | KOZAK MURRAY LAWRENCE JT R     | 61460  |
| 511 | 55550 | 30 | OAKLAND AREA | DESC --642      | KOZAK STANLEY MORRIS JT R      | 5950   |
| 512 | 55551 | 30 | OAKLAND AREA | DESC --642      | KOZAK STANLEY MORRIS JT R      | 5670   |
| 513 | 55600 | 30 | OAKLAND AREA | --643           | KOZAK STANLEY MORRIS JT R      | 1560   |
| 514 | 55700 | 30 | OAKLAND AREA | DESC SE35-7-19W | GINTER JOHN WAYNE JT R         | 49940  |
| 515 | 55800 | 30 | OAKLAND AREA | DESC SW35-7-19W | KOZAK STANLEY MORRIS R         | 56700  |
| 516 | 55900 | 30 | OAKLAND AREA | NE36-7-19W      | HARDING NORMAN THOMAS R        | 33360  |
| 517 | 56000 | 30 | OAKLAND AREA | NW36-7-19W      | MCFARLAND CAMERON DONALD R     | 101560 |
| 518 | 56100 | 30 | OAKLAND AREA | SE36-7-19W      | HARDING NORMAN THOMAS R        | 73970  |
| 519 | 56200 | 30 | OAKLAND AREA | SW36-7-19W      | CUNNINGHAM LOUISE CELESTINE    | 69600  |
| 520 | 61011 | 30 | OAKLAND AREA | 2-1-2154        | FRASER DIANNA LEE SANDRA R     | 15700  |
| 521 | 61017 | 30 | OAKLAND AREA | 2--58346        | WILL KEVIN EARL JT R           | 45290  |
| 522 | 62600 | 30 | OAKLAND AREA | --46            | TREESBANK HOLDING CO LTD R     | 110370 |
| 523 | 62700 | 30 | OAKLAND AREA | --46            | TREESBANK HOLDING CO LTD R     | 114220 |
| 524 | 62800 | 30 | OAKLAND AREA | SE1-8-17W       | TREESBANK HOLDING CO LTD R     | 91680  |
| 525 | 62900 | 30 | OAKLAND AREA | DESC SW1-8-17W  | TREESBANK HOLDING CO LTD R     | 103400 |
| 526 | 63000 | 30 | OAKLAND AREA | DESC NE2-8-17W  | BADIOU RONALD RAYMOND J JT R   | 153890 |
| 527 | 63100 | 30 | OAKLAND AREA | DESC NW2-8-17W  | BADIOU RONALD RAYMOND J JT R   | 99220  |
| 528 | 63200 | 30 | OAKLAND AREA | D--44345        | BADIOU RONALD RAYMOND J JT R   | 80210  |
| 529 | 63300 | 30 | OAKLAND AREA | DESC SW2-8-17W  | BADIOU RONALD RAYMOND J JT R   | 54780  |
| 530 | 63400 | 30 | OAKLAND AREA | DESC SW2-8-17W  | R M OF OAKLAND R               | 11780  |
| 531 | 63500 | 30 | OAKLAND AREA | DESC NE3-8-17W  | BLACK CREEK FARM LTD R         | 88480  |
| 532 | 63600 | 30 | OAKLAND AREA | NW3-8-17W       | GREEN ACRES HOLDING CO LTD R   | 109950 |
| 533 | 63700 | 30 | OAKLAND AREA | DESC SE3-8-17W  | BLACK CREEK FARM LTD R         | 113440 |
| 534 | 63800 | 30 | OAKLAND AREA | SW3-8-17W       | GREEN ACRES HOLDING CO LTD R   | 117390 |
| 535 | 63900 | 30 | OAKLAND AREA | NE4-8-17W       | TREESBANK HOLDING CO LTD R     | 123190 |
| 536 | 64000 | 30 | OAKLAND AREA | NW4-8-17W       | SPRING VALLEY HOLDING CO LTD R | 125530 |
| 537 | 64100 | 30 | OAKLAND AREA | DESC SE4-8-17W  | FISHER BROCK FREDERICK M JT    | 110630 |
| 538 | 64150 | 30 | OAKLAND AREA | DESC SE4-8-17W  | FISHER BROCK JT R              | 6160   |
| 539 | 64200 | 30 | OAKLAND AREA | DESC SW4-8-17W  | SPRING VALLEY HOLDING CO LTD R | 113490 |

|     |       |    |              |                 |                                |        |
|-----|-------|----|--------------|-----------------|--------------------------------|--------|
| 540 | 64400 | 30 | OAKLAND AREA | NE5-8-17W       | SPRING VALLEY HOLDING CO LTD R | 119160 |
| 541 | 64500 | 30 | OAKLAND AREA | NW5-8-17W       | SPRING VALLEY HOLDING CO LTD R | 97710  |
| 542 | 64600 | 30 | OAKLAND AREA | SE5-8-17W       | GREEN ACRES COLONY LTD R       | 111310 |
| 543 | 64700 | 30 | OAKLAND AREA | SW5-8-17W       | SPRING VALLEY HOLDING CO LTD R | 81590  |
| 544 | 64800 | 30 | OAKLAND AREA | NE6-8-17W       | SPRING VALLEY HOLDING CO LTD R | 101890 |
| 545 | 64900 | 30 | OAKLAND AREA | DESC NW6-8-17W  | SPRING VALLEY HOLDING CO LTD R | 107800 |
| 546 | 64950 | 30 | OAKLAND AREA | DESC RLY--853   | SPRING VALLEY HOLDING CO LTD R | 50     |
| 547 | 65000 | 30 | OAKLAND AREA | SE6-8-17W       | KINCAID ROBERT JOSEPH JT R     | 72200  |
| 548 | 65100 | 30 | OAKLAND AREA | DESC SW6-8-17W  | KINCAID ROBERT JOSEPH JT R     | 89130  |
| 549 | 65200 | 30 | OAKLAND AREA | NE7-8-17W       | TREESBANK HOLDING CO LTD R     | 101950 |
| 550 | 65300 | 30 | OAKLAND AREA | NW7-8-17W       | TREESBANK HOLDING CO LTD R     | 75580  |
| 551 | 65400 | 30 | OAKLAND AREA | SE7-8-17W       | TREESBANK HOLDING CO LTD R     | 94610  |
| 552 | 65500 | 30 | OAKLAND AREA | DESC SW7-8-17W  | TREESBANK HOLDING CO LTD R     | 99630  |
| 553 | 65510 | 30 | OAKLAND AREA | DESC SW7-8-17W  | TREESBANK HOLDING CO LTD R     | 6790   |
| 554 | 65600 | 30 | OAKLAND AREA | NE8-8-17W       | METHVEN GRANGE LTD R           | 112790 |
| 555 | 65700 | 30 | OAKLAND AREA | NW8-8-17W       | METHVEN GRANGE LTD R           | 108420 |
| 556 | 65800 | 30 | OAKLAND AREA | SE8-8-17W       | METHVEN GRANGE LTD R           | 125870 |
| 557 | 65900 | 30 | OAKLAND AREA | SW8-8-17W       | METHVEN GRANGE LTD R           | 123390 |
| 558 | 66000 | 30 | OAKLAND AREA | NE9-8-17W       | SPRING VALLEY HOLDING CO LTD R | 110600 |
| 559 | 66100 | 30 | OAKLAND AREA | NW9-8-17W       | SPRING VALLEY HOLDING CO LTD R | 106160 |
| 560 | 66200 | 30 | OAKLAND AREA | DESC SE9-8-17W  | SPRING VALLEY HOLDING CO LTD R | 52570  |
| 561 | 66205 | 30 | OAKLAND AREA | DESC SE9-8-17W  | 5265810 MANITOBA LTD R         | 19210  |
| 562 | 66210 | 30 | OAKLAND AREA | DESC SE9-8-17W  | SPRING VALLEY HOLDING CO LTD R | 35440  |
| 563 | 66300 | 30 | OAKLAND AREA | DESC SW9-8-17W  | SPRING VALLEY HOLDING CO LTD R | 117470 |
| 564 | 66500 | 30 | OAKLAND AREA | NE10-8-17W      | TREESBANK HOLDING CO LTD R     | 124180 |
| 565 | 66600 | 30 | OAKLAND AREA | NW10-8-17W      | TREESBANK HOLDING CO LTD R     | 102100 |
| 566 | 66700 | 30 | OAKLAND AREA | SE10-8-17W      | TREESBANK HOLDING CO LTD R     | 102390 |
| 567 | 66800 | 30 | OAKLAND AREA | SW10-8-17W      | SPRING VALLEY HOLDING CO LTD R | 87520  |
| 568 | 66900 | 30 | OAKLAND AREA | DESC NE11-8-17W | BADIOU RONALD RAYMOND J JT R   | 100520 |
| 569 | 67000 | 30 | OAKLAND AREA | NW11-8-17W      | BADIOU RONALD RAYMOND J JT R   | 107330 |
| 570 | 67100 | 30 | OAKLAND AREA | DESC SE11-8-17W | BADIOU RONALD RAYMOND J JT R   | 105400 |
| 571 | 67200 | 30 | OAKLAND AREA | SW11-8-17W      | TREESBANK HOLDING CO LTD R     | 114430 |
| 572 | 67300 | 30 | OAKLAND AREA | NE12-8-17W      | BADIOU RONALD RAYMOND J JT R   | 93700  |
| 573 | 67400 | 30 | OAKLAND AREA | DESC NW12-8-17W | BADIOU DAVID JUSTIN R          | 111980 |

|     |       |    |              |                 |                                |        |
|-----|-------|----|--------------|-----------------|--------------------------------|--------|
| 574 | 67500 | 30 | OAKLAND AREA | SE12-8-17W      | TWO RIVER FARMS LTD R          | 248660 |
| 575 | 67600 | 30 | OAKLAND AREA | DESC SW12-8-17W | SMITH MARK PAUL JT R           | 30490  |
| 576 | 67625 | 30 | OAKLAND AREA | DESC SW12-8-17W | CLARK MICHAEL R                | 14530  |
| 577 | 67650 | 30 | OAKLAND AREA | DESC SW12-8-17W | CULLEN MICHAEL TRENT R         | 54760  |
| 578 | 67700 | 30 | OAKLAND AREA | NE13-8-17W      | SPUD PLAINS FARMS LTD R        | 253190 |
| 579 | 67800 | 30 | OAKLAND AREA | DESC NW13-8-17W | SPUD PLAINS FARMS LTD R        | 218970 |
| 580 | 67900 | 30 | OAKLAND AREA | DESC SE13-8-17W | SPUD PLAINS FARMS LTD R        | 271050 |
| 581 | 68000 | 30 | OAKLAND AREA | DESC SW13-8-17W | SPUD PLAINS FARMS LTD R        | 259190 |
| 582 | 68050 | 30 | OAKLAND AREA | DESC SW13-8-17W | BOSSE GENEVIEVE GISELE M JT    | 4290   |
| 583 | 68100 | 30 | OAKLAND AREA | DESC NE14-8-17W | SPUD PLAINS FARMS LTD R        | 254540 |
| 584 | 68200 | 30 | OAKLAND AREA | DESC NW14-8-17W | BADIOU RONALD RAYMOND J JT R   | 63540  |
| 585 | 68300 | 30 | OAKLAND AREA | DESC SE14-8-17W | SPUD PLAINS FARMS LTD R        | 126280 |
| 586 | 68360 | 30 | OAKLAND AREA | DESC SE14-8-17W | SPUD PLAINS FARMS LTD R        | 117080 |
| 587 | 68400 | 30 | OAKLAND AREA | SW14-8-17W      | SPUD PLAINS FARMS LTD R        | 52470  |
| 588 | 68500 | 30 | OAKLAND AREA | DESC NE15-8-17W | BADIOU RONALD RAYMOND J JT R   | 45990  |
| 589 | 68600 | 30 | OAKLAND AREA | DESC NW15-8-17W | JACKSON-ELDER FAMILY FARM R    | 109170 |
| 590 | 68700 | 30 | OAKLAND AREA | SE15-8-17W      | BADIOU RONALD RAYMOND J JT R   | 111620 |
| 591 | 68800 | 30 | OAKLAND AREA | SW15-8-17W      | JACKSON-ELDER FAMILY FARM R    | 119390 |
| 592 | 68900 | 30 | OAKLAND AREA | DESC NE16-8-17W | JACKSON-ELDER FAMILY FARM R    | 107870 |
| 593 | 69000 | 30 | OAKLAND AREA | DESC NW16-8-17W | JACKSON-ELDER FAMILY FARM R    | 115960 |
| 594 | 69100 | 30 | OAKLAND AREA | SE16-8-17W      | JACKSON-ELDER FAMILY FARM R    | 104990 |
| 595 | 69200 | 30 | OAKLAND AREA | SW16-8-17W      | JACKSON-ELDER FAMILY FARM R    | 111700 |
| 596 | 69300 | 30 | OAKLAND AREA | DESC NE17-8-17W | JACKSON-ELDER FAMILY FARM R    | 110370 |
| 597 | 69400 | 30 | OAKLAND AREA | DESC NW17-8-17W | JACKSON-ELDER FAMILY FARM R    | 91230  |
| 598 | 69500 | 30 | OAKLAND AREA | SE17-8-17W      | JACKSON-ELDER FAMILY FARM R    | 100830 |
| 599 | 69600 | 30 | OAKLAND AREA | DESC SW17-8-17W | JACKSON-ELDER FAMILY FARM R    | 88140  |
| 600 | 69610 | 30 | OAKLAND AREA | DESC SW17-8-17W | DEGERNESS TERRENCE C JT R      | 16880  |
| 601 | 69700 | 30 | OAKLAND AREA | DESC NE18-8-17W | HARRIES WILLIAM EDWARD 1/2 R   | 111020 |
| 602 | 69800 | 30 | OAKLAND AREA | DESC NW18-8-17W | HARRIES WILLIAM EDWARD 1/2 R   | 108190 |
| 603 | 69900 | 30 | OAKLAND AREA | SE18-8-17W      | TREESBANK HOLDING CO LTD R     | 112110 |
| 604 | 70000 | 30 | OAKLAND AREA | SW18-8-17W      | TREESBANK HOLDING CO LTD R     | 111330 |
| 605 | 70100 | 30 | OAKLAND AREA | NE19-8-17W      | NATURE RIVER 93 LTD R          | 105120 |
| 606 | 70200 | 30 | OAKLAND AREA | NW19-8-17W      | SPRING VALLEY HOLDING CO LTD R | 100520 |
| 607 | 70300 | 30 | OAKLAND AREA | DESC SE19-8-17W | NATURE RIVER 93 LTD R          | 130890 |

|     |       |    |              |                 |                                |        |
|-----|-------|----|--------------|-----------------|--------------------------------|--------|
| 608 | 70400 | 30 | OAKLAND AREA | DESC SW19-8-17W | SPRING VALLEY HOLDING CO LTD R | 106470 |
| 609 | 70500 | 30 | OAKLAND AREA | NE20-8-17W      | NATURE RIVER 93 LTD R          | 120540 |
| 610 | 70600 | 30 | OAKLAND AREA | NW20-8-17W      | METHVEN GRANGE LTD R           | 98120  |
| 611 | 70700 | 30 | OAKLAND AREA | DESC SE20-8-17W | BOULTON BRYAN PETER JT R       | 118740 |
| 612 | 70800 | 30 | OAKLAND AREA | DESC SW20-8-17W | BOULTON BRYAN PETER JT R       | 100750 |
| 613 | 70900 | 30 | OAKLAND AREA | NE21-8-17W      | NATURE RIVER 93 LTD R          | 58470  |
| 614 | 71000 | 30 | OAKLAND AREA | NW21-8-17W      | NATURE RIVER 93 LTD R          | 127430 |
| 615 | 71100 | 30 | OAKLAND AREA | DESC SE21-8-17W | JACKSON-ELDER FAMILY FARM R    | 114760 |
| 616 | 71200 | 30 | OAKLAND AREA | DESC SW21-8-17W | NATURE RIVER 93 LTD R          | 108320 |
| 617 | 71350 | 30 | OAKLAND AREA | DESC NE22-8-17W | GIBB LUANNE JEAN JT R          | 51120  |
| 618 | 71400 | 30 | OAKLAND AREA | NW22-8-17W      | JACKSON-ELDER FAMILY FARM R    | 42740  |
| 619 | 71500 | 30 | OAKLAND AREA | DESC SE22-8-17W | GIBB LUANNE JEAN JT R          | 54280  |
| 620 | 71600 | 30 | OAKLAND AREA | DESC SW22-8-17W | JACKSON-ELDER FAMILY FARM R    | 115620 |
| 621 | 71800 | 30 | OAKLAND AREA | DESC NE23-8-17W | SPUD PLAINS FARMS LTD R        | 255160 |
| 622 | 71900 | 30 | OAKLAND AREA | NW23-8-17W      | WYSS ANTON JT R                | 60060  |
| 623 | 72000 | 30 | OAKLAND AREA | DESC SE23-8-17W | DESMARAIS BILLY-JOE JT R       | 55640  |
| 624 | 72150 | 30 | OAKLAND AREA | DESC SW23-8-17W | SPUD PLAINS FARMS LTD R        | 109330 |
| 625 | 72200 | 30 | OAKLAND AREA | NE24-8-17W      | VAUZELLE JEAN-MICHEL JT R      | 38060  |
| 626 | 72300 | 30 | OAKLAND AREA | DESC NW24-8-17W | BOK MARK JT R                  | 31300  |
| 627 | 72400 | 30 | OAKLAND AREA | DESC SE24-8-17W | VAUZELLE JEAN-MICHEL JT R      | 27950  |
| 628 | 72500 | 30 | OAKLAND AREA | DESC SW24-8-17W | VAUZELLE JEAN-MICHEL JT R      | 61930  |
| 629 | 72600 | 30 | OAKLAND AREA | DESC NE25-8-17W | OHANKA MARY R                  | 11230  |
| 630 | 72700 | 30 | OAKLAND AREA | DESC NW25-8-17W | KAASTRA SJERP JOEKE JT R       | 13360  |
| 631 | 72710 | 30 | OAKLAND AREA | DESC NW25-8-17W | MURRAY KEITH GORDON JT R       | 16800  |
| 632 | 72750 | 30 | OAKLAND AREA | DESC NW25-8-17W | BADIOU MICHEL LAURENT JT R     | 31280  |
| 633 | 72800 | 30 | OAKLAND AREA | DESC SE25-8-17W | FRIESEN JEFFREY MARK R         | 59200  |
| 634 | 72850 | 30 | OAKLAND AREA | DESC SE25-8-17W | THOMPSON WILLIAM GEORGE JT R   | 5780   |
| 635 | 72900 | 30 | OAKLAND AREA | DESC SW25-8-17W | FRIESEN JEFFREY MARK R         | 46180  |
| 636 | 73000 | 30 | OAKLAND AREA | DESC NE26-8-17W | BADIOU MICHEL LAURENT JT R     | 53660  |
| 637 | 73100 | 30 | OAKLAND AREA | DESC NE26-8-17W | R M OF OAKLAND R               | 30     |
| 638 | 73200 | 30 | OAKLAND AREA | NW26-8-17W      | WYSS ANTON JT R                | 41650  |
| 639 | 73300 | 30 | OAKLAND AREA | DESC SE26-8-17W | BADIOU MICHEL LAURENT JT R     | 32970  |
| 640 | 73400 | 30 | OAKLAND AREA | SW26-8-17W      | WYSS ANTON JT R                | 50200  |
| 641 | 73500 | 30 | OAKLAND AREA | NE27-8-17W      | JACKSON-ELDER FAMILY FARM R    | 34350  |

|     |       |    |              |                 |                                |        |
|-----|-------|----|--------------|-----------------|--------------------------------|--------|
| 642 | 73600 | 30 | OAKLAND AREA | NW27-8-17W      | JACKSON-ELDER FAMILY FARM R    | 65160  |
| 643 | 73700 | 30 | OAKLAND AREA | SE27-8-17W      | TREESBANK HOLDING CO LTD R     | 57850  |
| 644 | 73800 | 30 | OAKLAND AREA | DESC SW27-8-17W | SPRING VALLEY HOLDING CO LTD R | 51820  |
| 645 | 74000 | 30 | OAKLAND AREA | DESC NE28-8-17W | SPRING VALLEY HOLDING CO LTD R | 62560  |
| 646 | 74050 | 30 | OAKLAND AREA | 1--45229        | BEVERLEY KYLE ALEXANDER JT R   | 32860  |
| 647 | 74100 | 30 | OAKLAND AREA | NW28-8-17W      | SPRING VALLEY HOLDING CO LTD R | 89750  |
| 648 | 74200 | 30 | OAKLAND AREA | SE28-8-17W      | SPRING VALLEY HOLDING CO LTD R | 74750  |
| 649 | 74400 | 30 | OAKLAND AREA | SW28-8-17W      | SPRING VALLEY HOLDING CO LTD R | 117180 |
| 650 | 74500 | 30 | OAKLAND AREA | NE29-8-17W      | 7063521 MANITOBA LTD R         | 119730 |
| 651 | 74600 | 30 | OAKLAND AREA | NW29-8-17W      | 7063521 MANITOBA LTD R         | 126100 |
| 652 | 74700 | 30 | OAKLAND AREA | SE29-8-17W      | NATURE RIVER 93 LTD R          | 122170 |
| 653 | 74800 | 30 | OAKLAND AREA | SW29-8-17W      | SPRING VALLEY HOLDING CO LTD R | 120300 |
| 654 | 74900 | 30 | OAKLAND AREA | NE30-8-17W      | DUCE WILLIAM EDWARD R          | 114560 |
| 655 | 75000 | 30 | OAKLAND AREA | NW30-8-17W      | DUCE WILLIAM EDWARD R          | 92900  |
| 656 | 75100 | 30 | OAKLAND AREA | SE30-8-17W      | DUCE WILLIAM EDWARD R          | 106960 |
| 657 | 75200 | 30 | OAKLAND AREA | SW30-8-17W      | DUCE WILLIAM EDWARD R          | 121730 |
| 658 | 75300 | 30 | OAKLAND AREA | DESC NE31-8-17W | MAHER COLIN KENT R             | 9100   |
| 659 | 75350 | 30 | OAKLAND AREA | DESC NE31-8-17W | PEDLOW RYAN ALLEN R            | 114320 |
| 660 | 75400 | 30 | OAKLAND AREA | DESC NW31-8-17W | ROBERTS KRISTYN HOPE AJOB I R  | 129710 |
| 661 | 75500 | 30 | OAKLAND AREA | SE31-8-17W      | PEDLOW RYAN ALLEN R            | 115860 |
| 662 | 75600 | 30 | OAKLAND AREA | DESC SW31-8-17W | ROBERTS KRISTYN HOPE AJOB I R  | 110080 |
| 663 | 75700 | 30 | OAKLAND AREA | NE32-8-17W      | SPRING VALLEY HOLDING CO LTD R | 52100  |
| 664 | 75800 | 30 | OAKLAND AREA | NW32-8-17W      | SPRING VALLEY HOLDING CO LTD R | 112840 |
| 665 | 75900 | 30 | OAKLAND AREA | SE32-8-17W      | SPRING VALLEY HOLDING CO LTD R | 85440  |
| 666 | 76000 | 30 | OAKLAND AREA | DESC SW32-8-17W | SPRING VALLEY HOLDING CO LTD R | 92040  |
| 667 | 76050 | 30 | OAKLAND AREA | 1-29657         | BISSON TRISTAN JOSEPH N JT R   | 13550  |
| 668 | 76100 | 30 | OAKLAND AREA | NE33-8-17W      | SPRING VALLEY HOLDING CO LTD R | 82110  |
| 669 | 76200 | 30 | OAKLAND AREA | NW33-8-17W      | SPRING VALLEY HOLDING CO LTD R | 98490  |
| 670 | 76300 | 30 | OAKLAND AREA | DESC SE33-8-17W | BRITTAIN LUKE JAMES R          | 16770  |
| 671 | 76350 | 30 | OAKLAND AREA | DESC SE33-8-17W | NAULT TAMMY LYNN R             | 21190  |
| 672 | 76400 | 30 | OAKLAND AREA | DESC SW33-8-17W | YEO CORRIE ANN KRISTEN R       | 43030  |
| 673 | 76450 | 30 | OAKLAND AREA | DESC SW33-8-17W | SPRING VALLEY HOLDING CO LTD R | 22780  |
| 674 | 76600 | 30 | OAKLAND AREA | DESC NE34-8-17W | ROOZENDAAL JOHN ARTHUR JT R    | 16040  |
| 675 | 76700 | 30 | OAKLAND AREA | NW34-8-17W      | BADIOU MICHEL LAURENT JT R     | 28940  |

|     |       |    |              |                 |                             |        |
|-----|-------|----|--------------|-----------------|-----------------------------|--------|
| 676 | 76800 | 30 | OAKLAND AREA | DESC SE34-8-17W | PERLEY DAVID BRUCE JT R     | 17580  |
| 677 | 76850 | 30 | OAKLAND AREA | DESC SE34-8-17W | PERLEY DAVID BRUCE R        | 10560  |
| 678 | 76900 | 30 | OAKLAND AREA | SW34-8-17W      | BADIOU MICHEL LAURENT JT R  | 44040  |
| 679 | 77000 | 30 | OAKLAND AREA | DESC NE35-8-17W | MATHYS FREDERIC R           | 28630  |
| 680 | 77100 | 30 | OAKLAND AREA | NW35-8-17W      | JACKSON-ELDER FAMILY FARM R | 33230  |
| 681 | 77200 | 30 | OAKLAND AREA | DESC SE35-8-17W | MATHYS FREDERIC R           | 26830  |
| 682 | 77250 | 30 | OAKLAND AREA | DESC SE35-8-17W | JEFFERIES CALE JT R         | 4810   |
| 683 | 77300 | 30 | OAKLAND AREA | DESC SW35-8-17W | MATHYS FREDERIC R           | 30500  |
| 684 | 77350 | 30 | OAKLAND AREA | DESC SW35-8-17W | MATHYS FREDERIC R           | 15810  |
| 685 | 77400 | 30 | OAKLAND AREA | DESC NE36-8-17W | SHILO FARMS LTD R           | 90170  |
| 686 | 77500 | 30 | OAKLAND AREA | NW36-8-17W      | PETERS GORDON KENNETH R     | 24080  |
| 687 | 77600 | 30 | OAKLAND AREA | DESC SE36-8-17W | PETERS GORDON KENNETH R     | 17840  |
| 688 | 77625 | 30 | OAKLAND AREA | 1--52366        | LELOND CHAD EDWARD JT R     | 1660   |
| 689 | 77650 | 30 | OAKLAND AREA | DESC SE36-8-17W | SPUD PLAINS FARMS LTD R     | 106450 |
| 690 | 77700 | 30 | OAKLAND AREA | DESC SW36-8-17W | JEFFERIES CALE JT R         | 37490  |
| 691 | 78100 | 30 | OAKLAND AREA | DESC NE1-8-18W  | SPRING VALLEY COLONY LTD R  | 85900  |
| 692 | 78150 | 30 | OAKLAND AREA | DESC NE1-8-18W  | SPRING VALLEY COLONY LTD R  | 880    |
| 693 | 78200 | 30 | OAKLAND AREA | NW1-8-18W       | SPRING VALLEY COLONY LTD R  | 100130 |
| 694 | 78300 | 30 | OAKLAND AREA | SE1-8-18W       | SPRING VALLEY COLONY LTD R  | 73550  |
| 695 | 78400 | 30 | OAKLAND AREA | SW1-8-18W       | SPRING VALLEY COLONY LTD R  | 123340 |
| 696 | 78500 | 30 | OAKLAND AREA | DESC NE2-8-18W  | PARK WILLIAM JT R           | 54030  |
| 697 | 78550 | 30 | OAKLAND AREA | DESC NE2-8-18W  | MCKENZIE MATTHEW ALAN R     | 35100  |
| 698 | 78600 | 30 | OAKLAND AREA | NW2-8-18W       | TREESBANK HOLDING CO LTD R  | 74410  |
| 699 | 78700 | 30 | OAKLAND AREA | SE2-8-18W       | MCKENZIE MATTHEW ALAN R     | 85720  |
| 700 | 78800 | 30 | OAKLAND AREA | SW2-8-18W       | MCKENZIE MATTHEW ALAN R     | 76280  |
| 701 | 78900 | 30 | OAKLAND AREA | NE3-8-18W       | MCPHERSON MITCHELL BROCK R  | 85150  |
| 702 | 79000 | 30 | OAKLAND AREA | NW3-8-18W       | MCPHERSON MITCHELL BROCK R  | 67730  |
| 703 | 79100 | 30 | OAKLAND AREA | SE3-8-18W       | MCKENZIE MATTHEW ALAN R     | 87260  |
| 704 | 79200 | 30 | OAKLAND AREA | SW3-8-18W       | MCKENZIE MATTHEW ALAN R     | 79300  |
| 705 | 79300 | 30 | OAKLAND AREA | NE4-8-18W       | GRANGER DONALD BRENT JT R   | 68980  |
| 706 | 79400 | 30 | OAKLAND AREA | NW4-8-18W       | GRANGER DONALD BRENT JT R   | 49370  |
| 707 | 79500 | 30 | OAKLAND AREA | SE4-8-18W       | GRANGER DONALD BRENT JT R   | 54860  |
| 708 | 79600 | 30 | OAKLAND AREA | SW4-8-18W       | GRANGER DONALD BRENT JT R   | 137800 |
| 709 | 79700 | 30 | OAKLAND AREA | NE5-8-18W       | D&P GRAIN VENTURES INC R    | 77790  |

|     |       |    |              |                |                              |        |
|-----|-------|----|--------------|----------------|------------------------------|--------|
| 710 | 79800 | 30 | OAKLAND AREA | DESC NW5-8-18W | WIKLUND JYLES DAVID JT R     | 11130  |
| 711 | 79850 | 30 | OAKLAND AREA | DESC NW5-8-18W | D&P GRAIN VENTURES INC R     | 72380  |
| 712 | 79900 | 30 | OAKLAND AREA | SE5-8-18W      | HARWEST FARMS LTD R          | 75270  |
| 713 | 80000 | 30 | OAKLAND AREA | DESC SW5-8-18W | HARWEST FARMS LTD R          | 72900  |
| 714 | 80050 | 30 | OAKLAND AREA | DESC SW5-8-18W | HARGREAVES COLIN BRETT JT R  | 5850   |
| 715 | 80100 | 30 | OAKLAND AREA | NE6-8-18W      | MCNISH BRIAN DONALD JOHN JT  | 90790  |
| 716 | 80200 | 30 | OAKLAND AREA | NW6-8-18W      | MCNISH BRIAN DONALD JOHN JT  | 44880  |
| 717 | 80300 | 30 | OAKLAND AREA | SE6-8-18W      | HARWEST FARMS LTD R          | 75220  |
| 718 | 80400 | 30 | OAKLAND AREA | SW6-8-18W      | HARWEST FARMS LTD R          | 93130  |
| 719 | 80500 | 30 | OAKLAND AREA | B--46089       | GIESBRECHT BRIAN DALE JT R   | 19160  |
| 720 | 80530 | 30 | OAKLAND AREA | 1-1-2114       | GIESBRECHT BRIAN DALE JT R   | 1070   |
| 721 | 80540 | 30 | OAKLAND AREA | 2-1-2114       | COOLEY MURRAY ROSS JT R      | 1540   |
| 722 | 80600 | 30 | OAKLAND AREA | DESC NW7-8-18W | VAN DAMME JOSEPH EDDY D JT R | 29690  |
| 723 | 80700 | 30 | OAKLAND AREA | DESC NW7-8-18W | KULLBERG DIANE MARIE R       | 47580  |
| 724 | 80840 | 30 | OAKLAND AREA | 2-2505         | FRASER DARCY GARTH JT R      | 16610  |
| 725 | 80850 | 30 | OAKLAND AREA | 2-2-2114       | BONE TROY MURRAY ALEXANDER R | 4060   |
| 726 | 80860 | 30 | OAKLAND AREA | 3-2-2114       | BERNARDIN JANICE KARON R     | 5410   |
| 727 | 80870 | 30 | OAKLAND AREA | 4-2-2114       | VERSAVEL PATRICK ANDRE JT R  | 24650  |
| 728 | 80900 | 30 | OAKLAND AREA | 1--49644       | DEIS KATHRYN ANN R           | 7200   |
| 729 | 80910 | 30 | OAKLAND AREA | 2-28963        | LUPIER EVELYN RUTH R         | 4130   |
| 730 | 80950 | 30 | OAKLAND AREA | DESC SW7-8-18W | CHARTRAND CLAYTON LOUIS JT R | 5020   |
| 731 | 80960 | 30 | OAKLAND AREA | DESC SW7-8-18W | PETERS CAROLINE RENEE JT R   | 5150   |
| 732 | 81000 | 30 | OAKLAND AREA | NE8-8-18W      | HAITHWAITE RICHARD JAMES A R | 81410  |
| 733 | 81100 | 30 | OAKLAND AREA | DESC NW8-8-18W | GRANGER DONALD BRENT JT R    | 40380  |
| 734 | 81150 | 30 | OAKLAND AREA | DESC NW8-8-18W | DUECK ROBERT JOHN JT R       | 12450  |
| 735 | 81200 | 30 | OAKLAND AREA | DESC SE8-8-18W | D&P GRAIN VENTURES INC R     | 94380  |
| 736 | 81300 | 30 | OAKLAND AREA | DESC SE8-8-18W | LILLEY D'ARCY ALLYSON JT R   | 3100   |
| 737 | 81450 | 30 | OAKLAND AREA | DESC SW8-8-18W | GRANGER DONALD BRENT JT R    | 93050  |
| 738 | 81500 | 30 | OAKLAND AREA | DESC NE9-8-18W | NEUFELD JENNIFER J JT R      | 29380  |
| 739 | 81550 | 30 | OAKLAND AREA | DESC NE9-8-18W | DANNERS DAVID DONALD JT R    | 28080  |
| 740 | 81600 | 30 | OAKLAND AREA | NW9-8-18W      | J R GRANGER LTD R            | 62690  |
| 741 | 81700 | 30 | OAKLAND AREA | SE9-8-18W      | BOULTON BRYAN PETER JT R     | 108080 |
| 742 | 81800 | 30 | OAKLAND AREA | SW9-8-18W      | HAITHWAITE RICHARD JAMES A R | 104100 |
| 743 | 81900 | 30 | OAKLAND AREA | NE10-8-18W     | GREEN ACRES HOLDING CO LTD R | 71400  |

|     |       |    |              |                 |                                |        |
|-----|-------|----|--------------|-----------------|--------------------------------|--------|
| 744 | 82000 | 30 | OAKLAND AREA | NW10-8-18W      | J R GRANGER LTD R              | 111640 |
| 745 | 82100 | 30 | OAKLAND AREA | SE10-8-18W      | METHVEN GRANGE LTD R           | 67420  |
| 746 | 82200 | 30 | OAKLAND AREA | SW10-8-18W      | KRETCHMAN ERNA LOUISE R        | 91490  |
| 747 | 82300 | 30 | OAKLAND AREA | NE11-8-18W      | GRANGER WILLIAM ERNEST JT R    | 102860 |
| 748 | 82400 | 30 | OAKLAND AREA | NW11-8-18W      | TREESBANK HOLDING CO LTD R     | 72640  |
| 749 | 82500 | 30 | OAKLAND AREA | SE11-8-18W      | TREESBANK HOLDING CO LTD R     | 74590  |
| 750 | 82600 | 30 | OAKLAND AREA | SW11-8-18W      | TREESBANK HOLDING CO LTD R     | 71580  |
| 751 | 82700 | 30 | OAKLAND AREA | DESC NE12-8-18W | AUSTIN LANCE GEORGE JT R       | 98720  |
| 752 | 82800 | 30 | OAKLAND AREA | NW12-8-18W      | GRANGER WILLIAM ERNEST JT R    | 98980  |
| 753 | 82900 | 30 | OAKLAND AREA | DESC SE12-8-18W | AUSTIN LANCE GEORGE JT R       | 90320  |
| 754 | 83000 | 30 | OAKLAND AREA | SW12-8-18W      | GRANGER WILLIAM ERNEST JT R    | 82440  |
| 755 | 83100 | 30 | OAKLAND AREA | DESC NE13-8-18W | SPRING VALLEY HOLDING CO LTD R | 101920 |
| 756 | 83200 | 30 | OAKLAND AREA | DESC NW13-8-18W | J R GRANGER LTD R              | 84290  |
| 757 | 83300 | 30 | OAKLAND AREA | DESC SE13-8-18W | J R GRANGER LTD R              | 25400  |
| 758 | 83400 | 30 | OAKLAND AREA | DESC SE13-8-18W | TREESBANK HOLDING CO LTD R     | 70770  |
| 759 | 83500 | 30 | OAKLAND AREA | SW13-8-18W      | J R GRANGER LTD R              | 76990  |
| 760 | 83600 | 30 | OAKLAND AREA | DESC NE14-8-18W | GRANGER WILLIAM ERNEST R       | 87330  |
| 761 | 83700 | 30 | OAKLAND AREA | DESC NW14-8-18W | GRANGER ANDREW JAMES R         | 96950  |
| 762 | 83800 | 30 | OAKLAND AREA | SE14-8-18W      | GRANGER WILLIAM ERNEST R       | 89150  |
| 763 | 83900 | 30 | OAKLAND AREA | SW14-8-18W      | GRANGER WILLIAM ERNEST R       | 69470  |
| 764 | 84000 | 30 | OAKLAND AREA | NE15-8-18W      | GRANGER ANDREW JAMES R         | 132680 |
| 765 | 84100 | 30 | OAKLAND AREA | NW15-8-18W      | GRANGER ANDREW JAMES R         | 94610  |
| 766 | 84200 | 30 | OAKLAND AREA | SE15-8-18W      | GRANGER ANDREW JAMES R         | 73030  |
| 767 | 84300 | 30 | OAKLAND AREA | 1--69284        | PRANYS ROBERT PETER JT R       | 5770   |
| 768 | 84350 | 30 | OAKLAND AREA | DESC SW15-8-18W | GRANGER ANDREW JAMES JT R      | 78600  |
| 769 | 84400 | 30 | OAKLAND AREA | NE16-8-18W      | GRANGER WILLIAM ERNEST JT R    | 44540  |
| 770 | 84500 | 30 | OAKLAND AREA | DESC NW16-8-18W | GRANGER WILLIAM ERNEST JT R    | 65910  |
| 771 | 84610 | 30 | OAKLAND AREA | DESC SE16-8-18W | GRANGER WILLIAM ERNEST JT R    | 97730  |
| 772 | 84700 | 30 | OAKLAND AREA | DESC SW16-8-18W | GRANGER WILLIAM ERNEST JT R    | 41780  |
| 773 | 84750 | 30 | OAKLAND AREA | DESC SW16-8-18W | CURTIS BARTLEY EDWARD JT R     | 23270  |
| 774 | 84800 | 30 | OAKLAND AREA | DESC NE17-8-18W | GRANGER NORMAN CHARLES E JT    | 47350  |
| 775 | 84850 | 30 | OAKLAND AREA | DESC NE17-8-18W | GRANGER DONALD BRENT JT R      | 47660  |
| 776 | 84900 | 30 | OAKLAND AREA | DESC NW17-8-18W | GRANGER DONALD BRENT JT R      | 68540  |
| 777 | 84940 | 30 | OAKLAND AREA | DESC NW17-8-18W | ANDREWS RICHARD LEE JT R       | 4570   |



|     |       |    |              |                 |                                |        |
|-----|-------|----|--------------|-----------------|--------------------------------|--------|
| 778 | 84950 | 30 | OAKLAND AREA | DESC NW17-8-18W | BRANDON RETRIEVER CLUB R       | 26680  |
| 779 | 85000 | 30 | OAKLAND AREA | DESC SE17-8-18W | ARDIEL DOUGLAS FREDERICK JT    | 67760  |
| 780 | 85050 | 30 | OAKLAND AREA | DESC SE17-8-18W | CARLSON-BELLON KRISTA D JT R   | 520    |
| 781 | 85100 | 30 | OAKLAND AREA | DESC SW17-8-18W | ARDIEL DOUGLAS FREDERICK JT    | 56710  |
| 782 | 85150 | 30 | OAKLAND AREA | DESC SW17-8-18W | MACRURY KENNETH RUSSELL JT R   | 17400  |
| 783 | 85200 | 30 | OAKLAND AREA | NE18-8-18W      | ARDIEL DOUGLAS FREDERICK JT    | 80520  |
| 784 | 85320 | 30 | OAKLAND AREA | 3--65571        | CHEREWYK STEVEN JOSEPH R       | 31620  |
| 785 | 85330 | 30 | OAKLAND AREA | 3-2130          | THORGEIRSON VIVIAN MAY JT R    | 3480   |
| 786 | 85340 | 30 | OAKLAND AREA | DESC NW18-8-18W | WARDLE ERIC JT R               | 4060   |
| 787 | 85400 | 30 | OAKLAND AREA | SE18-8-18W      | GOULD RONALD SHAUN JT R        | 103870 |
| 788 | 85500 | 30 | OAKLAND AREA | SW18-8-18W      | BOUNDY ANDREW EDGAR JT R       | 77920  |
| 789 | 85600 | 30 | OAKLAND AREA | NE19-8-18W      | J R GRANGER LTD R              | 104420 |
| 790 | 85700 | 30 | OAKLAND AREA | NW19-8-18W      | H & S CATTLE CO LTD R          | 22910  |
| 791 | 85800 | 30 | OAKLAND AREA | DESC SE19-8-18W | J R GRANGER LTD R              | 100260 |
| 792 | 85900 | 30 | OAKLAND AREA | DESC SW19-8-18W | WILL THOMAS MILTON JT R        | 7620   |
| 793 | 85930 | 30 | OAKLAND AREA | 1-2087          | COOMBS WILLIAM BRUCE JT R      | 570    |
| 794 | 85950 | 30 | OAKLAND AREA | 1-2144          | MAGUIRE TREVOR JAMES JT R      | 2940   |
| 795 | 85970 | 30 | OAKLAND AREA | 3-2144          | MAGUIRE TREVOR JAMES R         | 26210  |
| 796 | 86000 | 30 | OAKLAND AREA | NE20-8-18W      | GRANGER NORMAN CHARLES E R     | 97130  |
| 797 | 86100 | 30 | OAKLAND AREA | NW20-8-18W      | GRANGER NORMAN CHARLES E JT    | 103380 |
| 798 | 86200 | 30 | OAKLAND AREA | DESC SE20-8-18W | GRANGER NORMAN CHARLES E R     | 91490  |
| 799 | 86300 | 30 | OAKLAND AREA | A--73545        | GRANGER CORNELIA R             | 25690  |
| 800 | 86350 | 30 | OAKLAND AREA | B--73545        | GRANGER CORNELIA R             | 15990  |
| 801 | 86400 | 30 | OAKLAND AREA | NE21-8-18W      | GRANGER BRYCE REGAN R          | 123270 |
| 802 | 86500 | 30 | OAKLAND AREA | NW21-8-18W      | GRANGER NORMAN CHARLES E R     | 101320 |
| 803 | 86600 | 30 | OAKLAND AREA | SE21-8-18W      | GRANGER WILLIAM ERNEST R       | 141160 |
| 804 | 86700 | 30 | OAKLAND AREA | DESC SW21-8-18W | GRANGER WILLIAM ERNEST R       | 56420  |
| 805 | 86900 | 30 | OAKLAND AREA | DESC NE22-8-18W | GRANGER DOUGLAS BRIAN JT R     | 132360 |
| 806 | 87000 | 30 | OAKLAND AREA | NW22-8-18W      | GRANGER DONALD BRENT JT R      | 111570 |
| 807 | 87100 | 30 | OAKLAND AREA | DESC SE22-8-18W | J R GRANGER LTD R              | 126930 |
| 808 | 87200 | 30 | OAKLAND AREA | SW22-8-18W      | J R GRANGER LTD R              | 118400 |
| 809 | 87300 | 30 | OAKLAND AREA | NE23-8-18W      | SPRING VALLEY HOLDING CO LTD R | 90250  |
| 810 | 87400 | 30 | OAKLAND AREA | DESC NW23-8-18W | GRANGER DONALD BRENT JT R      | 111510 |
| 811 | 87600 | 30 | OAKLAND AREA | DESC SE23-8-18W | TREESBANK HOLDING CO LTD R     | 96380  |

|     |       |    |              |                 |                                |        |
|-----|-------|----|--------------|-----------------|--------------------------------|--------|
| 812 | 87700 | 30 | OAKLAND AREA | DESC SW23-8-18W | TREESBANK HOLDING CO LTD R     | 110660 |
| 813 | 87800 | 30 | OAKLAND AREA | NE24-8-18W      | SPRING VALLEY HOLDING CO LTD R | 108470 |
| 814 | 87900 | 30 | OAKLAND AREA | DESC NW24-8-18W | KRAHN CHRISTOPHER WARREN JT    | 13000  |
| 815 | 87950 | 30 | OAKLAND AREA | DESC NW24-8-18W | SPRING VALLEY HOLDING CO LTD R | 91880  |
| 816 | 88000 | 30 | OAKLAND AREA | DESC SE24-8-18W | SPRING VALLEY HOLDING CO LTD R | 113670 |
| 817 | 88050 | 30 | OAKLAND AREA | 2--40931        | NOLAND JASON WILLIAM L JT R    | 8350   |
| 818 | 88100 | 30 | OAKLAND AREA | 1--40931        | SPRING VALLEY HOLDING CO LTD R | 21610  |
| 819 | 88220 | 30 | OAKLAND AREA | DESC 2/3-2-2133 | TREESBANK HOLDING CO LTD R     | 39520  |
| 820 | 88300 | 30 | OAKLAND AREA | NE25-8-18W      | SPRING VALLEY HOLDING CO LTD R | 108470 |
| 821 | 88400 | 30 | OAKLAND AREA | NW25-8-18W      | SPRING VALLEY HOLDING CO LTD R | 101350 |
| 822 | 88500 | 30 | OAKLAND AREA | SE25-8-18W      | SPRING VALLEY HOLDING CO LTD R | 106420 |
| 823 | 88600 | 30 | OAKLAND AREA | SW25-8-18W      | SPRING VALLEY HOLDING CO LTD R | 97210  |
| 824 | 88700 | 30 | OAKLAND AREA | DESC NE26-8-18W | CHALANCHUK EUGENE W JT R       | 95110  |
| 825 | 88722 | 30 | OAKLAND AREA | DESC NE26-8-18W | CUNNINGHAM JOHN DAVID JT R     | 7410   |
| 826 | 88800 | 30 | OAKLAND AREA | DESC NW26-8-18W | GROSSART IAN JAMES JT R        | 89180  |
| 827 | 88900 | 30 | OAKLAND AREA | SE26-8-18W      | CHALANCHUK EUGENE W JT R       | 105140 |
| 828 | 89000 | 30 | OAKLAND AREA | DESC SW26-8-18W | GROSSART IAN JAMES JT R        | 100720 |
| 829 | 89100 | 30 | OAKLAND AREA | DESC NE27-8-18W | 4 M FARMS LTD R                | 119680 |
| 830 | 89200 | 30 | OAKLAND AREA | 1--53335        | DIXON MERVIN DOUGLAS R         | 56790  |
| 831 | 89250 | 30 | OAKLAND AREA | 2--53335        | DIXON MERVIN DOUGLAS R         | 51460  |
| 832 | 89300 | 30 | OAKLAND AREA | DESC SE27-8-18W | 4 M FARMS LTD R                | 109620 |
| 833 | 89400 | 30 | OAKLAND AREA | SW27-8-18W      | DIXON MERVIN DOUGLAS JT R      | 100620 |
| 834 | 89510 | 30 | OAKLAND AREA | NE28-8-18W      | GROSSART IAN JAMES JT R        | 61410  |
| 835 | 89600 | 30 | OAKLAND AREA | DESC NW28-8-18W | PENNER CRAIG DAVON JT R        | 13880  |
| 836 | 89620 | 30 | OAKLAND AREA | DESC NW28-8-18W | PENNER CRAIG DAVON JT R        | 41990  |
| 837 | 89700 | 30 | OAKLAND AREA | SE28-8-18W      | GROSSART IAN JAMES R           | 88320  |
| 838 | 89800 | 30 | OAKLAND AREA | SW28-8-18W      | MACKAY JOAN FRANCES R          | 78440  |
| 839 | 89900 | 30 | OAKLAND AREA | DESC NE29-8-18W | BLUE HILL RANCHES LTD R        | 50100  |
| 840 | 89950 | 30 | OAKLAND AREA | 1--69676        | BLUE HILL RANCHES LTD R        | 25220  |
| 841 | 90000 | 30 | OAKLAND AREA | NW29-8-18W      | BLUE HILL RANCHES LTD R        | 74310  |
| 842 | 90100 | 30 | OAKLAND AREA | DESC SE29-8-18W | GREER JAMES ROBERT JT R        | 33750  |
| 843 | 90110 | 30 | OAKLAND AREA | DESC SE29-8-18W | GREER JAMES ROBERT JT R        | 10110  |
| 844 | 90200 | 30 | OAKLAND AREA | SW29-8-18W      | J R GRANGER LTD R              | 94510  |
| 845 | 90300 | 30 | OAKLAND AREA | NE30-8-18W      | GRANGER ANDREW JAMES JT R      | 90140  |

|     |       |    |              |                 |                                |        |
|-----|-------|----|--------------|-----------------|--------------------------------|--------|
| 846 | 90400 | 30 | OAKLAND AREA | NW30-8-18W      | MCKAY IAN EDWARD JT R          | 23630  |
| 847 | 90500 | 30 | OAKLAND AREA | SE30-8-18W      | GRANGER ANDREW JAMES JT R      | 100540 |
| 848 | 90600 | 30 | OAKLAND AREA | SW30-8-18W      | FARDOE CHASE LYNDEN JT R       | 65600  |
| 849 | 90700 | 30 | OAKLAND AREA | NE31-8-18W      | GRANGER DONALD BRENT JT R      | 81770  |
| 850 | 90800 | 30 | OAKLAND AREA | DESC NW31-8-18W | GRANGER DOUGLAS B 1/3 JT R     | 53790  |
| 851 | 90900 | 30 | OAKLAND AREA | SE31-8-18W      | HATCH CRAIG DOUGLAS JT R       | 95090  |
| 852 | 91050 | 30 | OAKLAND AREA | DESC SW31-8-18W | HATCH CRAIG DOUGLAS JT R       | 87490  |
| 853 | 91100 | 30 | OAKLAND AREA | NE32-8-18W      | YURCHUK DARLENE LYDIA R        | 78700  |
| 854 | 91200 | 30 | OAKLAND AREA | NW32-8-18W      | STANLEY NANCY MAE R            | 52620  |
| 855 | 91300 | 30 | OAKLAND AREA | SE32-8-18W      | YURCHUK DARLENE LYDIA R        | 73320  |
| 856 | 91400 | 30 | OAKLAND AREA | SW32-8-18W      | STANLEY NANCY MAE R            | 101350 |
| 857 | 91600 | 30 | OAKLAND AREA | NW33-8-18W      | BESWITHERICK NATHAN RON JT R   | 33360  |
| 858 | 91900 | 30 | OAKLAND AREA | DESC SW33-8-18W | CLARK DOUGLAS ALAN R           | 34890  |
| 859 | 91950 | 30 | OAKLAND AREA | DESC SW33-8-18W | CLARK CHARLES ALEXANDER JT R   | 20460  |
| 860 | 92000 | 30 | OAKLAND AREA | DESC NE34-8-18W | GROSSART IAN JAMES JT R        | 33930  |
| 861 | 92100 | 30 | OAKLAND AREA | DESC NW34-8-18W | GROSSART ZACHARY JAMES R       | 16380  |
| 862 | 92200 | 30 | OAKLAND AREA | DESC NW34-8-18W | GRIFFITH MARK JAMES JT R       | 4630   |
| 863 | 92300 | 30 | OAKLAND AREA | DESC SE34-8-18W | GROSSART IAN JAMES JT R        | 62580  |
| 864 | 92400 | 30 | OAKLAND AREA | SW34-8-18W      | GROSSART IAN JAMES JT R        | 21840  |
| 865 | 92500 | 30 | OAKLAND AREA | NE35-8-18W      | SPRING VALLEY HOLDING CO LTD R | 81770  |
| 866 | 92600 | 30 | OAKLAND AREA | DESC NW35-8-18W | GROSSART IAN JAMES JT R        | 49010  |
| 867 | 92700 | 30 | OAKLAND AREA | SE35-8-18W      | SPRING VALLEY HOLDING CO LTD R | 102100 |
| 868 | 92800 | 30 | OAKLAND AREA | DESC SW35-8-18W | GROSSART IAN JAMES R           | 84550  |
| 869 | 92900 | 30 | OAKLAND AREA | NE36-8-18W      | ROBERTS KRISTYN HOPE AJOB I A  | 139250 |
| 870 | 93000 | 30 | OAKLAND AREA | DESC NW36-8-18W | CHALANCHUK EUGENE W JT R       | 120930 |
| 871 | 93200 | 30 | OAKLAND AREA | SE36-8-18W      | ROBERTS KRISTYN HOPE AJOB I R  | 103840 |
| 872 | 93300 | 30 | OAKLAND AREA | SW36-8-18W      | CHALANCHUK EUGENE W JT R       | 94300  |
| 873 | 96100 | 30 | OAKLAND AREA | DESC NE1-8-19W  | BONCHUK JUSTIN PETER JT R      | 7480   |
| 874 | 96300 | 30 | OAKLAND AREA | DESC NW1-8-19W  | MCDUGALD MELVIN BRUCE R        | 62320  |
| 875 | 96350 | 30 | OAKLAND AREA | DESC NW1-8-19W  | JONES FRANCIS EDWARD R JT R    | 28100  |
| 876 | 96400 | 30 | OAKLAND AREA | DESC SE1-8-19W  | JACKSON AARON HERSCHEL JT R    | 9150   |
| 877 | 96420 | 30 | OAKLAND AREA | 1--59679        | CHARRIERE JESSE JO ROLAND R    | 810    |
| 878 | 96430 | 30 | OAKLAND AREA | 2--59679        | CHARRIERE JESSE JO ROLAND R    | 810    |
| 879 | 96440 | 30 | OAKLAND AREA | 3--59679        | PENNER WILLI JT R              | 1220   |

|     |       |    |              |                |                              |        |
|-----|-------|----|--------------|----------------|------------------------------|--------|
| 880 | 96444 | 30 | OAKLAND AREA | 1--69198       | PENNER WILLI JT R            | 22910  |
| 881 | 96448 | 30 | OAKLAND AREA | 2--69198       | GOERTZEN JONATHAN MARK JT R  | 22670  |
| 882 | 96450 | 30 | OAKLAND AREA | 3--69198       | GREEN DAVID JAMES JT R       | 16440  |
| 883 | 96500 | 30 | OAKLAND AREA | SW1-8-19W      | MCNISH BRIAN DONALD JOHN R   | 84730  |
| 884 | 96600 | 30 | OAKLAND AREA | DESC NE2-8-19W | GOULD RONALD SHAUN JT R      | 62430  |
| 885 | 96650 | 30 | OAKLAND AREA | DESC NE2-8-19W | HOFER ADRIAN JOCOB JT R      | 34840  |
| 886 | 96700 | 30 | OAKLAND AREA | DESC NW2-8-19W | BURNS DANIEL R               | 8680   |
| 887 | 96760 | 30 | OAKLAND AREA | DESC NW2-8-19W | DOERKSEN KEITH WAYNE JT R    | 28680  |
| 888 | 96800 | 30 | OAKLAND AREA | SE2-8-19W      | KOZAK MURRAY LAWRENCE JT R   | 96930  |
| 889 | 96900 | 30 | OAKLAND AREA | DESC SW2-8-19W | KOZAK MURRAY R               | 34060  |
| 890 | 97200 | 30 | OAKLAND AREA | DESC NE3-8-19W | COULING DONALD MURRAY JT R   | 20590  |
| 891 | 97300 | 30 | OAKLAND AREA | DESC NW3-8-19W | COULING DONALD MURRAY JT R   | 9260   |
| 892 | 97400 | 30 | OAKLAND AREA | DESC NW3-8-19W | COULING DONALD MURRAY JT R   | 9260   |
| 893 | 97500 | 30 | OAKLAND AREA | DESC SE3-8-19W | OLSON PAUL DOUGLAS JT R      | 13440  |
| 894 | 97700 | 30 | OAKLAND AREA | DESC SW3-8-19W | COULING DONALD MURRAY JT R   | 15570  |
| 895 | 97800 | 30 | OAKLAND AREA | DESC SW3-8-19W | ARISS ADAM EDWARD JT R       | 2730   |
| 896 | 97900 | 30 | OAKLAND AREA | NE4-8-19W      | SMITH MYRNA MARGARET JT R    | 58160  |
| 897 | 98000 | 30 | OAKLAND AREA | DESC NW4-8-19W | CARROLL HOLDING CO LTD R     | 62220  |
| 898 | 98050 | 30 | OAKLAND AREA | DESC NW4-8-19W | SHEPPARD NELSON DANIEL JT R  | 9750   |
| 899 | 98100 | 30 | OAKLAND AREA | DESC SE4-8-19W | WESLEY ROBERT GREG R         | 19840  |
| 900 | 98150 | 30 | OAKLAND AREA | DESC SE4-8-19W | ARMSTRONG TREVOR LORNE 1/2 R | 6370   |
| 901 | 98200 | 30 | OAKLAND AREA | DESC SW4-8-19W | RICE CORA LEE JT R           | 74650  |
| 902 | 98300 | 30 | OAKLAND AREA | DESC NE5-8-19W | WALDNER MARK ALLAN R         | 4030   |
| 903 | 98350 | 30 | OAKLAND AREA | DESC NE5-8-19W | CARROLL HOLDING CO LTD R     | 83980  |
| 904 | 98400 | 30 | OAKLAND AREA | DESC NW5-8-19W | CARROLL HOLDING CO LTD R     | 84060  |
| 905 | 98500 | 30 | OAKLAND AREA | DESC SE5-8-19W | KALINSKI BEVERLY JANE JT R   | 5690   |
| 906 | 98600 | 30 | OAKLAND AREA | DESC SE5-8-19W | CARROLL HOLDING CO LTD R     | 78000  |
| 907 | 98700 | 30 | OAKLAND AREA | DESC SW5-8-19W | CARROLL HOLDING CO LTD R     | 97680  |
| 908 | 98800 | 30 | OAKLAND AREA | 1--69232       | BUFFI TRAD ADAM JT R         | 7720   |
| 909 | 98850 | 30 | OAKLAND AREA | DESC NE6-8-19W | HARGREAVES FARMS LTD R       | 93550  |
| 910 | 98900 | 30 | OAKLAND AREA | NW6-8-19W      | HARWEST FARMS LTD R          | 124540 |
| 911 | 99000 | 30 | OAKLAND AREA | DESC SE6-8-19W | HARGREAVES FARMS LTD R       | 93570  |
| 912 | 99100 | 30 | OAKLAND AREA | DESC SW6-8-19W | NEWDALE HOLDING CO LTD R     | 116870 |
| 913 | 99200 | 30 | OAKLAND AREA | DESC NE7-8-19W | SMITH MYRNA MARGARET JT R    | 24260  |

|     |        |    |              |                 |                              |        |
|-----|--------|----|--------------|-----------------|------------------------------|--------|
| 914 | 99250  | 30 | OAKLAND AREA | DESC NE7-8-19W  | SMITH MYRNA MARGARET JT R    | 39390  |
| 915 | 99300  | 30 | OAKLAND AREA | DESC NW7-8-19W  | MCKAY CHRISTOPHER COLIN JT R | 57900  |
| 916 | 99350  | 30 | OAKLAND AREA | DESC NW7-8-19W  | SMITH MYRNA MARGARET JT R    | 71740  |
| 917 | 99400  | 30 | OAKLAND AREA | SE7-8-19W       | HARGREAVES FARMS LTD R       | 96950  |
| 918 | 99500  | 30 | OAKLAND AREA | SW7-8-19W       | HARGREAVES FARMS LTD R       | 115880 |
| 919 | 99600  | 30 | OAKLAND AREA | NE8-8-19W       | CARROLL HOLDING CO LTD R     | 143030 |
| 920 | 99700  | 30 | OAKLAND AREA | NW8-8-19W       | CHALMERS JOSEPH DOUGLAS JT R | 62190  |
| 921 | 99800  | 30 | OAKLAND AREA | SE8-8-19W       | CARROLL HOLDING CO LTD R     | 80760  |
| 922 | 99900  | 30 | OAKLAND AREA | SW8-8-19W       | HARWEST FARMS LTD R          | 77970  |
| 923 | 100000 | 30 | OAKLAND AREA | NE9-8-19W       | WESLEY ROBERT GREG R         | 50700  |
| 924 | 100100 | 30 | OAKLAND AREA | NW9-8-19W       | CARROLL HOLDING CO LTD R     | 151730 |
| 925 | 100200 | 30 | OAKLAND AREA | DESC SE9-8-19W  | CARROLL HOLDING CO LTD R     | 47970  |
| 926 | 100210 | 30 | OAKLAND AREA | DESC SE9-8-19W  | WESLEY ROBERT GREG R         | 33360  |
| 927 | 100300 | 30 | OAKLAND AREA | SW9-8-19W       | CARROLL HOLDING CO LTD R     | 74390  |
| 928 | 100400 | 30 | OAKLAND AREA | DESC NE10-8-19W | WESLEY ROBERT GREG R         | 34810  |
| 929 | 100500 | 30 | OAKLAND AREA | NW10-8-19W      | WESLEY ROBERT GREG R         | 59150  |
| 930 | 100600 | 30 | OAKLAND AREA | DESC SE10-8-19W | ROBERTS TREVOR MARK JT R     | 48570  |
| 931 | 100700 | 30 | OAKLAND AREA | DESC SE10-8-19W | WESLEY ROBERT GREG R         | 48020  |
| 932 | 100800 | 30 | OAKLAND AREA | DESC SE10-8-19W | WESLEY ROBERT GREG R         | 22650  |
| 933 | 100900 | 30 | OAKLAND AREA | DESC SW10-8-19W | WESLEY ROBERT GREG R         | 74900  |
| 934 | 101000 | 30 | OAKLAND AREA | DESC SW10-8-19W | WESLEY ROBERT GREG R         | 6140   |
| 935 | 101200 | 30 | OAKLAND AREA | DESC NW11-8-19W | BOULTON CHARLES EDMUND R     | 14900  |
| 936 | 101250 | 30 | OAKLAND AREA | A--1669         | BOULET ROGER JOSEPH A JT R   | 4110   |
| 937 | 101255 | 30 | OAKLAND AREA | DESC B--1669    | VOORHIS PAUL HANTSCH JT R    | 2290   |
| 938 | 101260 | 30 | OAKLAND AREA | 1/2--67482      | FLIKWEERT JASON RILEY R      | 4110   |
| 939 | 101350 | 30 | OAKLAND AREA | A--51521        | HER MAJESTY THE QUEEN - MAN  | 2630   |
| 940 | 101400 | 30 | OAKLAND AREA | DESC SW11-8-19W | LAMB JEFFREY VICTOR JT R     | 48410  |
| 941 | 101450 | 30 | OAKLAND AREA | DESC SW11-8-19W | WESLEY ROBERT GREG JT R      | 62140  |
| 942 | 101500 | 30 | OAKLAND AREA | DESC NE12-8-19W | BOK CORNELIS HELEENDERT JT R | 7510   |
| 943 | 101510 | 30 | OAKLAND AREA | DESC NE12-8-19W | BOK CHRISTINE LEE R          | 22670  |
| 944 | 101550 | 30 | OAKLAND AREA | DESC NE12-8-19W | MCINTOSH GEOFFREY DEREK JT R | 13020  |
| 945 | 101600 | 30 | OAKLAND AREA | DESC NW12-8-19W | WILLIAMS HAROLD BRADLEY JT R | 38110  |
| 946 | 101650 | 30 | OAKLAND AREA | DESC NW12-8-19W | KLIMACK DELVIN KEITH JT R    | 10550  |
| 947 | 101730 | 30 | OAKLAND AREA | 3--60304        | KOLESAR DANNYELLE L JT R     | 43000  |

|     |        |    |              |                 |                              |       |
|-----|--------|----|--------------|-----------------|------------------------------|-------|
| 948 | 101750 | 30 | OAKLAND AREA | 4--60304        | MCDUGALD RONALD BURTON JT F  | 22980 |
| 949 | 101800 | 30 | OAKLAND AREA | DESC SW12-8-19W | MCDUGALD NEAL GRANT JT R     | 24720 |
| 950 | 101810 | 30 | OAKLAND AREA | 2--56231        | HAWKINS BRUCE ALLAN JT R     | 4890  |
| 951 | 101820 | 30 | OAKLAND AREA | 1--56231        | HAWKINS CHRISTOPHER BRUCE R  | 22100 |
| 952 | 101850 | 30 | OAKLAND AREA | DESC SW12-8-19W | MCDUGALD GERALD ELDON JT R   | 34810 |
| 953 | 101900 | 30 | OAKLAND AREA | 1--70993        | DIXON RONALD EARL JT R       | 2760  |
| 954 | 101920 | 30 | OAKLAND AREA | DESC A--1582    | DIXON RONALD EARL JT R       | 58470 |
| 955 | 102020 | 30 | OAKLAND AREA | 4--61514        | MOORE SHELDON JAMES 1/2 JT R | 4390  |
| 956 | 102050 | 30 | OAKLAND AREA | DESC NW13-8-19W | JAMES WILLIAM GARY R         | 12920 |
| 957 | 102100 | 30 | OAKLAND AREA | SE13-8-19W      | GOULD RONALD SHAUN JT R      | 65000 |
| 958 | 102150 | 30 | OAKLAND AREA | DESC SW13-8-19W | GOULD RONALD SHAUN JT R      | 66170 |
| 959 | 102200 | 30 | OAKLAND AREA | DESC SW13-8-19W | GOULD RONALD SHAUN JT R      | 32180 |
| 960 | 102300 | 30 | OAKLAND AREA | DESC NE14-8-19W | BRANDON RETRIEVER CLUB R     | 37410 |
| 961 | 102350 | 30 | OAKLAND AREA | DESC NE14-8-19W | EPPERT ROGER ALFRED A JT R   | 12660 |
| 962 | 102410 | 30 | OAKLAND AREA | 2--46293        | LAW BRENT WILLIAM R          | 32580 |
| 963 | 102430 | 30 | OAKLAND AREA | DESC 1--2166    | PUHACH LAWRENCE STEPHEN JT R | 8790  |
| 964 | 102460 | 30 | OAKLAND AREA | DESC 3-2166     | BRERETON JAMES RANDALL JT R  | 2570  |
| 965 | 102500 | 30 | OAKLAND AREA | DESC SE14-8-19W | BROOKS ALAN LEONARD R        | 19730 |
| 966 | 102600 | 30 | OAKLAND AREA | 1--57445        | BARTEL KERRY LOEWEN JT R     | 49170 |
| 967 | 102650 | 30 | OAKLAND AREA | DESC SW14-8-19W | BARTEL KERRY LOEWEN JT R     | 26050 |
| 968 | 102700 | 30 | OAKLAND AREA | DESC NE15-8-19W | MCKAY CHRISTOPHER COLIN JT R | 76330 |
| 969 | 102750 | 30 | OAKLAND AREA | DESC NE15-8-19W | MCKAY CHRISTOPHER COLIN JT R | 54290 |
| 970 | 102800 | 30 | OAKLAND AREA | DESC NW15-8-19W | MCKAY CHRISTOPHER COLIN JT R | 47840 |
| 971 | 102850 | 30 | OAKLAND AREA | DESC NW15-8-19W | MCKAY CHRISTOPHER COLIN JT R | 64350 |
| 972 | 102900 | 30 | OAKLAND AREA | 5--2179         | BEAMISH THOMAS JT R          | 19660 |
| 973 | 103050 | 30 | OAKLAND AREA | 2--58315        | STARLINE AG INC R            | 39830 |
| 974 | 103150 | 30 | OAKLAND AREA | 2--65515        | BRANDON HILLS MENNONITE CHUR | 38430 |
| 975 | 103200 | 30 | OAKLAND AREA | 1/2--2179       | WAHOSKI ANGELINE MARIE JT R  | 24310 |
| 976 | 103300 | 30 | OAKLAND AREA | DESC SW15-8-19W | DNISTRANSKI LARRY H JT R     | 39340 |
| 977 | 103400 | 30 | OAKLAND AREA | DESC SW15-8-19W | DRIEDGER JASON DWAYNE JT R   | 7590  |
| 978 | 103500 | 30 | OAKLAND AREA | NE16-8-19W      | CARROLL HOLDING CO LTD R     | 65990 |
| 979 | 103600 | 30 | OAKLAND AREA | NW16-8-19W      | CARROLL HOLDING CO LTD R     | 99400 |
| 980 | 103700 | 30 | OAKLAND AREA | DESC SE16-8-19W | CARROLL HOLDING CO LTD R     | 22390 |
| 981 | 103750 | 30 | OAKLAND AREA | DESC SE16-8-19W | DUTKEWICH RANDY GEORGE JT R  | 5950  |

|      |        |    |              |                    |                              |        |
|------|--------|----|--------------|--------------------|------------------------------|--------|
| 982  | 103800 | 30 | OAKLAND AREA | SW16-8-19W         | CARROLL HOLDING CO LTD R     | 85700  |
| 983  | 103900 | 30 | OAKLAND AREA | NE17-8-19W         | CARROLL HOLDING CO LTD R     | 76340  |
| 984  | 104000 | 30 | OAKLAND AREA | NW17-8-19W         | CARROLL HOLDING CO LTD R     | 66920  |
| 985  | 104100 | 30 | OAKLAND AREA | SE17-8-19W         | CHALMERS JOSEPH DOUGLAS JT R | 99060  |
| 986  | 104200 | 30 | OAKLAND AREA | SW17-8-19W         | CHALMERS JOSEPH DOUGLAS JT R | 65130  |
| 987  | 104300 | 30 | OAKLAND AREA | DESC NE18-8-19W    | CONRAD KYLE FIRMIN JT R      | 67130  |
| 988  | 104350 | 30 | OAKLAND AREA | DESC NE18-8-19W    | CONRAD KYLE FIRMIN JT R      | 42430  |
| 989  | 104400 | 30 | OAKLAND AREA | DESC NW18-8-19W    | DENNING CLAIR BRUCE R        | 22930  |
| 990  | 104450 | 30 | OAKLAND AREA | DESC NW18-8-19W    | DENNING DOUGLAS CLARK R      | 19890  |
| 991  | 104500 | 30 | OAKLAND AREA | DESC SE18-8-19W    | BOYNTON KEITH JT R           | 47450  |
| 992  | 104550 | 30 | OAKLAND AREA | DESC SE18-8-19W    | CARROLL HOLDING CO LTD R     | 50050  |
| 993  | 104600 | 30 | OAKLAND AREA | DESC SW18-8-19W    | BROWN WILFRED HUGH R         | 74540  |
| 994  | 104700 | 30 | OAKLAND AREA | DESC NE19-8-19W    | MCKAY CHRISTOPHER COLIN JT R | 107430 |
| 995  | 104800 | 30 | OAKLAND AREA | 1--67659           | MCKAY KEVIN PATRICK JT R     | 5660   |
| 996  | 104850 | 30 | OAKLAND AREA | DESC NW19-8-19W    | MCKAY CHRISTOPHER COLIN JT R | 108320 |
| 997  | 104900 | 30 | OAKLAND AREA | SE19-8-19W         | DENNING DOUGLAS CLARK R      | 117180 |
| 998  | 105000 | 30 | OAKLAND AREA | SW19-8-19W         | DENNING CLAIR BRUCE R        | 116430 |
| 999  | 105100 | 30 | OAKLAND AREA | NE20-8-19W         | MCKAY PATRICIA JEAN JT R     | 120350 |
| 1000 | 105200 | 30 | OAKLAND AREA | DESC NW29&20-8-19W | MCKAY PATRICIA JEAN JT R     | 101300 |
| 1001 | 105300 | 30 | OAKLAND AREA | DESC SE20-8-19W    | JWJ ENTERPRISES LTD R        | 49060  |
| 1002 | 105350 | 30 | OAKLAND AREA | DESC SE20-8-19W    | CRAIG MEDIA INC. R           | 10630  |
| 1003 | 105400 | 30 | OAKLAND AREA | SW20-8-19W         | JWJ ENTERPRISES LTD R        | 108940 |
| 1004 | 105500 | 30 | OAKLAND AREA | DESC NE21-8-19W    | CARLISLE DARLENE TRACEY R    | 34450  |
| 1005 | 105550 | 30 | OAKLAND AREA | DESC NE21-8-19W    | CARROLL HOLDING CO LTD R     | 62790  |
| 1006 | 105600 | 30 | OAKLAND AREA | DESC NW21-8-19W    | CARLISLE DARLENE TRACEY R    | 25190  |
| 1007 | 105650 | 30 | OAKLAND AREA | DESC NW21-8-19W    | CARROLL HOLDING CO LTD R     | 50080  |
| 1008 | 105800 | 30 | OAKLAND AREA | SE21-8-19W         | SVISTOVSKI MICHAEL A JT R    | 92350  |
| 1009 | 105900 | 30 | OAKLAND AREA | SW21-8-19W         | CARROLL HOLDING CO LTD R     | 85640  |
| 1010 | 106000 | 30 | OAKLAND AREA | DESC NE22-8-19W    | KRETCHMAN ERNA LOUISE R      | 98930  |
| 1011 | 106100 | 30 | OAKLAND AREA | DESC NW22-8-19W    | COULING DONALD MURRAY JT R   | 111180 |
| 1012 | 106200 | 30 | OAKLAND AREA | DESC SE22-8-19W    | KRETCHMAN ERNA LOUISE R      | 97290  |
| 1013 | 106400 | 30 | OAKLAND AREA | SW22-8-19W         | COULING DONALD MURRAY JT R   | 103010 |
| 1014 | 106500 | 30 | OAKLAND AREA | 4--60156           | DYCK DONNA MARIE JT R        | 59200  |
| 1015 | 106600 | 30 | OAKLAND AREA | DESC NW23-8-19W    | COULING JOYCE MARGARET JT R  | 63800  |

|      |        |    |              |                 |                              |        |
|------|--------|----|--------------|-----------------|------------------------------|--------|
| 1016 | 106720 | 30 | OAKLAND AREA | DESC SE23-8-19W | ROME AARON RYLEY JT R        | 46440  |
| 1017 | 106750 | 30 | OAKLAND AREA | DESC SE23-8-19W | GREEN JENNIFER DAWN B JT R   | 31380  |
| 1018 | 106800 | 30 | OAKLAND AREA | DESC SW23-8-19W | COULING JOYCE MARGARET JT R  | 53480  |
| 1019 | 106900 | 30 | OAKLAND AREA | NE24-8-19W      | H & S CATTLE CO LTD R        | 18510  |
| 1020 | 107000 | 30 | OAKLAND AREA | NW24-8-19W      | WENGER GARTH VINCENT JT R    | 42360  |
| 1021 | 107150 | 30 | OAKLAND AREA | DESC SE24-8-19W | MORROW CALVIN STEVEN JT R    | 4060   |
| 1022 | 107160 | 30 | OAKLAND AREA | DESC SE24-8-19W | GNITECKI MATEUSZ G JT R      | 6090   |
| 1023 | 107170 | 30 | OAKLAND AREA | DESC SE24-8-19W | CAIRNS SHARLA GAYLENE JT R   | 3220   |
| 1024 | 107185 | 30 | OAKLAND AREA | DESC SE24-8-19W | MOORE SHELDON JAMES JT R     | 4520   |
| 1025 | 107200 | 30 | OAKLAND AREA | DESC SW24-8-19W | MCADAM JOHN WILBUR JT R      | 46670  |
| 1026 | 107400 | 30 | OAKLAND AREA | DESC NE25-8-19W | STANLEY NANCY MAE R          | 33880  |
| 1027 | 107500 | 30 | OAKLAND AREA | DESC NW25-8-19W | STANLEY NANCY MAE R          | 72690  |
| 1028 | 107600 | 30 | OAKLAND AREA | SE25-8-19W      | STANLEY NANCY MAE R          | 46460  |
| 1029 | 107700 | 30 | OAKLAND AREA | SW25-8-19W      | STANLEY NANCY MAE R          | 44280  |
| 1030 | 107800 | 30 | OAKLAND AREA | NE26-8-19W      | STANLEY NANCY MAE JT R       | 95520  |
| 1031 | 107900 | 30 | OAKLAND AREA | 2--70269        | WIEBE PETER R                | 35050  |
| 1032 | 107950 | 30 | OAKLAND AREA | 1--70269        | MCDOWELL NORMAN GARY JT R    | 74280  |
| 1033 | 108100 | 30 | OAKLAND AREA | DESC SE26-8-19W | STANLEY NANCY MAE R          | 51320  |
| 1034 | 108300 | 30 | OAKLAND AREA | DESC SW26-8-19W | ROBERDS RONALD HAROLD JT R   | 71600  |
| 1035 | 108310 | 30 | OAKLAND AREA | 1--41598        | MICHALUK MATHEW THOMAS R     | 230    |
| 1036 | 108350 | 30 | OAKLAND AREA | 1--55607        | BOWERS DOUGLAS WAYNE JT R    | 8840   |
| 1037 | 108400 | 30 | OAKLAND AREA | DESC NE27-8-19W | MCKAY IAN EDWARD JT R        | 98020  |
| 1038 | 108500 | 30 | OAKLAND AREA | NW27-8-19W      | MCKAY IAN EDWARD JT R        | 100440 |
| 1039 | 108600 | 30 | OAKLAND AREA | DESC SE27-8-19W | MCKAY PATRICIA JEAN JT R     | 29770  |
| 1040 | 108625 | 30 | OAKLAND AREA | 1--63642        | QUIRING PHILLIP HENRY JT R   | 1610   |
| 1041 | 108650 | 30 | OAKLAND AREA | DESC SE27-8-19W | DEACON GAVIN RICHARD JT R    | 17210  |
| 1042 | 108660 | 30 | OAKLAND AREA | DESC SE27-8-19W | CAMPBELL LARRY MAITLAND R    | 21090  |
| 1043 | 108700 | 30 | OAKLAND AREA | DESC SW27-8-19W | MCGORMAN STEVEN SCOTT JT R   | 55770  |
| 1044 | 108750 | 30 | OAKLAND AREA | DESC SW27-8-19W | CAMPBELL LARRY MAITLAND R    | 26700  |
| 1045 | 108900 | 30 | OAKLAND AREA | NE28-8-19W      | MCKAY IAN EDWARD JT R        | 52780  |
| 1046 | 109000 | 30 | OAKLAND AREA | NW28-8-19W      | KRETCHMANN ERIC OSCAR R      | 84340  |
| 1047 | 109100 | 30 | OAKLAND AREA | SE28-8-19W      | MCKAY CHRISTOPHER COLIN JT R | 111690 |
| 1048 | 109200 | 30 | OAKLAND AREA | SW28-8-19W      | KRETCHMANN ERIC OSCAR JT R   | 90060  |
| 1049 | 109300 | 30 | OAKLAND AREA | NE29-8-19W      | MCKAY CHRISTOPHER COLIN JT R | 86110  |



|      |        |    |              |                 |                              |        |
|------|--------|----|--------------|-----------------|------------------------------|--------|
| 1050 | 109400 | 30 | OAKLAND AREA | NW29-8-19W      | MCKAY CHRISTOPHER COLIN JT R | 99580  |
| 1051 | 109500 | 30 | OAKLAND AREA | DESC SE29-8-19W | MCKAY PATRICIA JEAN JT R     | 62900  |
| 1052 | 109600 | 30 | OAKLAND AREA | DESC SE29-8-19W | MCKAY CHRISTOPHER COLIN JT R | 37650  |
| 1053 | 109700 | 30 | OAKLAND AREA | DESC SW29-8-19W | MCKAY CHRISTOPHER COLIN JT R | 41940  |
| 1054 | 109750 | 30 | OAKLAND AREA | DESC SW29-8-19W | FLUKER KAREN ELIZABETH JT R  | 71790  |
| 1055 | 109800 | 30 | OAKLAND AREA | NE30-8-19W      | MCRAE LARRY GORDON JT R      | 81850  |
| 1056 | 109900 | 30 | OAKLAND AREA | DESC NW30-8-19W | MCKAY PATRICIA JEAN JT R     | 28260  |
| 1057 | 110000 | 30 | OAKLAND AREA | SE30-8-19W      | MCRAE LARRY GORDON JT R      | 98050  |
| 1058 | 110100 | 30 | OAKLAND AREA | DESC SW30-8-19W | MCRAE LARRY GORDON JT R      | 86710  |
| 1059 | 110200 | 30 | OAKLAND AREA | DESC SW30-8-19W | MCKAY PATRICIA JEAN JT R     | 440    |
| 1060 | 110300 | 30 | OAKLAND AREA | NE31-8-19W      | MCRAE LINDA ELIZABETH ELLEN  | 111570 |
| 1061 | 110400 | 30 | OAKLAND AREA | NW31-8-19W      | MCRAE TYSON JAMES R          | 85540  |
| 1062 | 110500 | 30 | OAKLAND AREA | SE31-8-19W      | MCRAE LINDA ELIZABETH ELLEN  | 109750 |
| 1063 | 110600 | 30 | OAKLAND AREA | SW31-8-19W      | MCRAE ERIC JEFFREY R         | 74230  |
| 1064 | 110700 | 30 | OAKLAND AREA | NE32-8-19W      | POTTER SIMONE YVONNE R       | 56500  |
| 1065 | 110800 | 30 | OAKLAND AREA | NW32-8-19W      | MCRAE LINDA ELIZABETH ELLEN  | 67160  |
| 1066 | 110900 | 30 | OAKLAND AREA | DESC SE32-8-19W | SVISTOVSKI RICHARD JOHN JT R | 23820  |
| 1067 | 110950 | 30 | OAKLAND AREA | DESC SE32-8-19W | MCKAY CHRISTOPHER COLIN JT R | 56130  |
| 1068 | 111000 | 30 | OAKLAND AREA | SW32-8-19W      | PAYNE BRENT WILLIAM JOHN JT  | 101740 |
| 1069 | 111100 | 30 | OAKLAND AREA | NE33-8-19W      | MCKAY PATRICIA JEAN JT R     | 26810  |
| 1070 | 111200 | 30 | OAKLAND AREA | DESC NW33-8-19W | OAK RIDGE INVESTMENTS LTD R  | 47870  |
| 1071 | 111250 | 30 | OAKLAND AREA | DESC NW33-8-19W | CANART GERALD STANLEY JT R   | 46440  |
| 1072 | 111300 | 30 | OAKLAND AREA | SE33-8-19W      | MCKAY IAN EDWARD JT R        | 59230  |
| 1073 | 111400 | 30 | OAKLAND AREA | DESC SW33-8-19W | KRETCHMAN RYAN WILLIAM KARL  | 14380  |
| 1074 | 111450 | 30 | OAKLAND AREA | DESC SW33-8-19W | KRETCHMANN ERIC OSCAR JT R   | 43240  |
| 1075 | 111500 | 30 | OAKLAND AREA | DESC NE34-8-19W | MCKAY CHRISTOPHER COLIN JT R | 71790  |
| 1076 | 111550 | 30 | OAKLAND AREA | DESC NE34-8-19W | PADDOCK BRYAN GLENN JT R     | 10710  |
| 1077 | 111560 | 30 | OAKLAND AREA | DESC NE34-8-19W | RAMAGE CURTIS WAYNE JT R     | 910    |
| 1078 | 111600 | 30 | OAKLAND AREA | 1--2164         | OLIVER TIMOTHY JOHN JT R     | 24310  |
| 1079 | 111630 | 30 | OAKLAND AREA | 2--2164         | DUPUIS MARTIN CHRISTIAN JT R | 48600  |
| 1080 | 111640 | 30 | OAKLAND AREA | 3-2164          | SMITH DARLYNNE GRACE B R     | 30740  |
| 1081 | 111650 | 30 | OAKLAND AREA | 4-2164          | C J HARDY INC R              | 50910  |
| 1082 | 111700 | 30 | OAKLAND AREA | DESC SE34-8-19W | MCKAY IAN EDWARD JT R        | 112710 |
| 1083 | 111800 | 30 | OAKLAND AREA | SW34-8-19W      | MCKAY IAN EDWARD JT R        | 65570  |

|       |        |    |               |                 |                               |                          |
|-------|--------|----|---------------|-----------------|-------------------------------|--------------------------|
| 1084  | 111900 | 30 | OAKLAND AREA  | DESC NE35-8-19W | MALLETTE WILLIAM LORNE JT R   | 51850                    |
| 1085  | 112000 | 30 | OAKLAND AREA  | DESC NW35-8-19W | ANDERSON HOWARD KENNETH R     | 81510                    |
| 1086  | 112300 | 30 | OAKLAND AREA  | DESC SE35-8-19W | CARLISLE MICHAEL EARL JT R    | 86420                    |
| 1087  | 112500 | 30 | OAKLAND AREA  | DESC SW35-8-19W | CUVELIER MICHAEL COLIN JT R   | 58060                    |
| 1088  | 112550 | 30 | OAKLAND AREA  | DESC SW35-8-19W | CARLISLE ADAM MICHAEL R       | 74280                    |
| 1089  | 112600 | 30 | OAKLAND AREA  | DESC NE36-8-19W | MARTENS CHRISTIANE B M JT R   | 35130                    |
| 1090  | 112650 | 30 | OAKLAND AREA  | DESC NE36-8-19W | PENNER ROBERT NEIL JT R       | 30                       |
| 1091  | 112700 | 30 | OAKLAND AREA  | NW36-8-19W      | MARTENS CHRISTIANE B M JT R   | 37260                    |
| 1092  | 112800 | 30 | OAKLAND AREA  | DESC SE36-8-19W | HATCH CRAIG DOUGLAS R         | 52860                    |
| 1093  | 112900 | 30 | OAKLAND AREA  | DESC SE36-8-19W | BRANDON RETRIEVER CLUB R      | 24230                    |
| 1094  | 113000 | 30 | OAKLAND AREA  | SW36-8-19W      | HATCH CRAIG DOUGLAS R         | 74540                    |
| 1095  | 219900 | 30 | WAWANESA AREA | DESC 1&4--20794 | SABAD SHONDELL JAMES JT R     | 17600                    |
| 1096  | 220600 | 30 | WAWANESA AREA | 10/12--20794    | WILTON TAYLOR JAMES WESLEY R  | 33380                    |
| 1097  | 16060  | 30 | OAKLAND AREA  | A&B&C&E--44345  | HER MAJESTY THE QUEEN - MAN   | 4000                     |
| 1098  | 46700  | 30 | OAKLAND AREA  | 440             | HER MAJESTY THE QUEEN - MAN R | 4650                     |
| 1099  | 55050  | 30 | OAKLAND AREA  | DESC NW34-7-19W | HER MAJESTY THE QUEEN - MAN R | 160                      |
| 1100  | 77050  | 30 | OAKLAND AREA  | DESC NE35-8-17W | HER MAJESTY THE QUEEN - MAN R | 5820                     |
| 1101  | 91500  | 30 | OAKLAND AREA  | NE33-8-18W      | HER MAJESTY THE QUEEN - MAN R | 18510                    |
| 1102  | 91700  | 30 | OAKLAND AREA  | DESC SE33-8-18W | HER MAJESTY THE QUEEN - MAN R | 17210                    |
| 1103  | 11800  | 30 | OAKLAND AREA  | DESC NW26-7-17W | HER MAJESTY THE QUEEN - MAN R | 30                       |
| 1104  | 101110 | 30 | OAKLAND AREA  | DESC NE11-8-19W | HER MAJESTY THE QUEEN - MAN   | 650                      |
| 1105  | 101100 | 30 | OAKLAND AREA  | DESC NE11-8-19W | HER MAJESTY THE QUEEN - MAN   | 20120                    |
| 1106  | 101300 | 30 | OAKLAND AREA  | DESC SE11-8-19W | HER MAJESTY THE QUEEN - MAN   | 15810                    |
| TOTAL |        |    |               |                 |                               | <u><u>72,003,420</u></u> |

**MUNICIPALITY OF OAKLAND-WAWANESA**

**BY-LAW NO. 43-2024**

All other property (excluding Farm Class 30) - mill rate

**SCHEDULE "B"**

| Roll# | Class | Area         | Short Legal     | Owner Name                    | 2025 Portioned<br>Total Assessment |
|-------|-------|--------------|-----------------|-------------------------------|------------------------------------|
| 350   | 10    | OAKLAND AREA | DESC SE1-7-17W  | SCOTT LANCE FREDRICK JT R     | 54590                              |
| 1101  | 10    | OAKLAND AREA | 1--69918        | HARWEST FARMS LTD R           | 210790                             |
| 1200  | 10    | OAKLAND AREA | SW3-7-17W       | COULTES MALCOLM SCOTT R       | 26510                              |
| 1600  | 10    | OAKLAND AREA | SW4-7-17W       | FLEMING AUDREY BERNICE JT R   | 158990                             |
| 1900  | 10    | OAKLAND AREA | DESC SE5-7-17W  | ROSE DALE WESLEY JT R         | 61250                              |
| 2400  | 10    | OAKLAND AREA | DESC SW6-7-17W  | DERRER WALTER MICHAEL JT R    | 70250                              |
| 4700  | 10    | OAKLAND AREA | DESC SE11-7-17W | WILTON JEFFREY EDWARD JT R    | 118630                             |
| 4800  | 10    | OAKLAND AREA | DESC NE12-7-17W | HARWEST FARMS LTD R           | 91130                              |
| 5050  | 10    | OAKLAND AREA | DESC SE12-7-17W | REIMER RUSSELL SCOTT JT R     | 200520                             |
| 5300  | 10    | OAKLAND AREA | DESC NW13-7-17W | DOWNIE ELWOOD GREGG JT R      | 168800                             |
| 5400  | 10    | OAKLAND AREA | 1-614           | BAR E RANCH LTD R             | 8100                               |
| 5700  | 60    | OAKLAND AREA | DESC --26735    | MANITOBA HYDRO-ELECTRIC BOARD | 6180                               |
| 5750  | 10    | OAKLAND AREA | DESC NE14-7-17W | SCHMITZ PAUL WILLIAM 1/2 R    | 149180                             |
| 5850  | 60    | OAKLAND AREA | A&B--47478      | SHUR-GRO FARM SERVICES LTD R  | 268910                             |
| 5860  | 60    | OAKLAND AREA | 3-2076          | HEINRICHS HERMAN GERHARD JT   | 41480                              |
| 5900  | 10    | OAKLAND AREA | NW14-7-17W      | 5177562 MANITOBA LTD R        | 96030                              |
| 7300  | 10    | OAKLAND AREA | DESC SW16-7-17W | CLINE BRADLEY TERRICK L JT R  | 95310                              |
| 7500  | 10    | OAKLAND AREA | NW17-7-17W      | GREEN ACRES HOLDING CO LTD R  | 2373620                            |
| 7500  | 40    | OAKLAND AREA | NW17-7-17W      | GREEN ACRES HOLDING CO LTD R  | 316810                             |
| 7800  | 60    | OAKLAND AREA | NE18-7-17W      | GREEN ACRES HOLDING CO LTD R  | 553220                             |
| 7900  | 10    | OAKLAND AREA | NW18-7-17W      | GREEN ACRES HOLDINGS CO LTD   | 40770                              |
| 8800  | 10    | OAKLAND AREA | DESC SE20-7-17W | FISHER FREDERICK MICHAEL JT   | 49550                              |
| 9100  | 10    | OAKLAND AREA | NW21-7-17W      | FISHER FREDERICK NOEL JT R    | 76320                              |
| 9250  | 10    | OAKLAND AREA | DESC SE21-7-17W | ROBERTSON TREVOR JT R         | 151970                             |
| 9600  | 10    | OAKLAND AREA | DESC NE22-7-17W | WILTON ROBERT DREW JT R       | 176400                             |
| 9610  | 10    | OAKLAND AREA | DESC NE22-7-17W | KRISTJANSSON MARGRET A JT R   | 116870                             |
| 9850  | 60    | OAKLAND AREA | DESC SE22-7-17W | HARWEST FARMS LTD R           | 144310                             |
| 9900  | 10    | OAKLAND AREA | DESC SE22-7-17W | OTTO ROBERT DEAN R            | 175550                             |
| 10210 | 10    | OAKLAND AREA | 1--2006         | WITHERS JAMES RICHARD R       | 126950                             |

|       |    |              |                 |                               |          |
|-------|----|--------------|-----------------|-------------------------------|----------|
| 10220 | 10 | OAKLAND AREA | DESC 1--2528    | PETERS DAVID BARRETT R        | 360      |
| 10220 | 60 | OAKLAND AREA | DESC 1--2528    | PETERS DAVID BARRETT R        | 17950    |
| 10225 | 10 | OAKLAND AREA | DESC PT-ROW-853 | PETERS DAVID BARRETT 1/2 R    | 990      |
| 10500 | 60 | OAKLAND AREA | 3A-20794        | MANITOBA HYDRO-ELECTRIC BOARD | 26270    |
| 10600 | 10 | OAKLAND AREA | 1--48382        | MOORE KEVIN LAWRENCE JT R     | 119440   |
| 10850 | 60 | OAKLAND AREA | DESC NW24-7-17W | R M OF OAKLAND R              | 16510    |
| 11100 | 60 | OAKLAND AREA | DESC NE25-7-17W | LEACHMAN CLARK ALBERT R       | 5850     |
| 11350 | 60 | OAKLAND AREA | DESC SE25-7-17W | THE VILLAGE OF WAWANESA R     | 66950    |
| 12510 | 60 | OAKLAND AREA | A-35291         | MTS INC R                     | 79430    |
| 12550 | 10 | OAKLAND AREA | DESC A--38376   | BEARE DAVID BRUCE JT R        | 11840    |
| 12560 | 10 | OAKLAND AREA | B--38376        | BEARE DAVID BRUCE JT R        | 120160   |
| 12600 | 60 | OAKLAND AREA | DESC -2-2086    | 10010826 MANITOBA LTD R       | 63510    |
| 12600 | 10 | OAKLAND AREA | DESC -2-2086    | 10010826 MANITOBA LTD R       | 104040   |
| 12650 | 60 | OAKLAND AREA | DESC SE27-7-17W | R M OF OAKLAND R              | 20800    |
| 12700 | 10 | OAKLAND AREA | 1--46534        | WILKINSON JASON MURRAY R      | 121420   |
| 12800 | 10 | OAKLAND AREA | 1--65860        | ELLIS PERCY WARREN E JT R     | 221220   |
| 13250 | 10 | OAKLAND AREA | DESC NE29-7-17W | CAMPBELL THOMAS WILLIAM JT R  | 101930   |
| 14110 | 10 | OAKLAND AREA | DESC SW30-7-17W | JACKSON CHARLES EDWARD R      | 62560    |
| 15200 | 10 | OAKLAND AREA | DESC --58       | FISHER BROCK FREDERICK M JT   | 40730    |
| 15400 | 10 | OAKLAND AREA | DESC SW33-7-17W | GRANGER DONALD BRENT JT R     | 75110    |
| 15900 | 10 | OAKLAND AREA | DESC SW34-7-17W | ELLIS MEGAN ELIZABETH JT R    | 97120    |
| 16000 | 10 | OAKLAND AREA | 3--58168        | HEINRICHS JASON OWEN JT R     | 206960   |
| 16020 | 10 | OAKLAND AREA | 2--58168        | MURPHY JACOB THOMAS R         | 77050    |
| 16040 | 10 | OAKLAND AREA | 1--58168        | BUIE BRIEN DOUGALL JT R       | 96530    |
| 16050 | 10 | OAKLAND AREA | DESC NE35-7-17W | FRIESEN CORNELIUS JT R        | 178020   |
| 16100 | 10 | OAKLAND AREA | DESC NW35-7-17W | BLACK CREEK FARM LTD R        | 95720    |
| 16100 | 60 | OAKLAND AREA | DESC NW35-7-17W | BLACK CREEK FARM LTD R        | 25810    |
| 16400 | 10 | OAKLAND AREA | NE36-7-17W      | HAMILTON CHRISTOPHER D JT R   | 92610    |
| 16600 | 10 | OAKLAND AREA | SE36-7-17W      | WILTON DARCY HUGH JT R        | 66240    |
| 16900 | 10 | OAKLAND AREA | DESC -A-58      | HAITHWAITE DOROTHY JEAN R     | 100450   |
| 18400 | 60 | OAKLAND AREA | DESC OIL        | ENBRIDGE PIPELINES INC. L     | 20220    |
| 18400 | 51 | OAKLAND AREA | DESC OIL        | ENBRIDGE PIPELINES INC. L     | 29940300 |
| 18405 | 51 | OAKLAND AREA | 1--OIL          | ENBRIDGE SOUTHERN LIGHTS LP   | 2165400  |
| 19800 | 10 | OAKLAND AREA | NE4-7-18W       | BOAKE HOWARD DOUGLAS JT R     | 145980   |

|       |    |              |                 |                              |        |
|-------|----|--------------|-----------------|------------------------------|--------|
| 20400 | 10 | OAKLAND AREA | SE5-7-18W       | BOAKE ANDREW JOHN R          | 102920 |
| 20600 | 10 | OAKLAND AREA | NE6-7-18W       | MARTIN KELLY REID R          | 75020  |
| 20900 | 10 | OAKLAND AREA | SE6-7-18W       | EASTLEY EDWARD FRANKLIN R    | 127440 |
| 21600 | 10 | OAKLAND AREA | DESC NE8-7-18W  | MCKENZIE MICHAEL WAYNE H JT  | 147060 |
| 21800 | 10 | OAKLAND AREA | SE8-7-18W       | MCKENZIE MICHAEL WAYNE H R   | 19530  |
| 22300 | 10 | OAKLAND AREA | SW9-7-18W       | BOAKE RONALD GORDON R        | 65930  |
| 24200 | 10 | OAKLAND AREA | SW13-7-18W      | CORY SHAUN CHARLES GENE R    | 89510  |
| 24450 | 10 | OAKLAND AREA | DESC NW14-7-18W | BARYLSKI BARRY PAUL JT R     | 140410 |
| 24500 | 10 | OAKLAND AREA | SE14-7-18W      | HUNTER LANA MAUREEN JT R     | 27770  |
| 25550 | 10 | OAKLAND AREA | DESC SE16-7-18W | HEINRICHS DONALD WAYNE JT R  | 85010  |
| 26350 | 10 | OAKLAND AREA | DESC NW18-7-18W | MCKENZIE MATTHEW ALAN JT R   | 93430  |
| 26500 | 10 | OAKLAND AREA | DESC SW18-7-18W | MCKENZIE MATTHEW ALAN JT R   | 126230 |
| 26600 | 10 | OAKLAND AREA | DESC NE19-7-18W | CUNNINGHAM CARL LISCOLM JT R | 60570  |
| 26900 | 10 | OAKLAND AREA | SW19-7-18W      | WHITE OAK FARMS LTD R        | 71780  |
| 27200 | 10 | OAKLAND AREA | SE20-7-18W      | WILSON RITA JOANNE JT R      | 41810  |
| 27400 | 10 | OAKLAND AREA | DESC NE21-7-18W | SOWIAK TODD BLAIR R          | 51890  |
| 27500 | 10 | OAKLAND AREA | DESC NW21-7-18W | ROY CAROLINE LEE R           | 88830  |
| 27800 | 10 | OAKLAND AREA | DESC NE22-7-18W | CORY NORMAN LYALL JT R       | 106200 |
| 28300 | 10 | OAKLAND AREA | DESC NW23-7-18W | HUNTER LANA MAUREEN JT R     | 37040  |
| 28400 | 10 | OAKLAND AREA | 1--57629        | ELDER BRIAN JAMES JT R       | 191660 |
| 28600 | 10 | OAKLAND AREA | DESC NE24-7-18W | CORY CHARLES CLAY JT R       | 91490  |
| 29500 | 10 | OAKLAND AREA | DESC NE26-7-18W | ROME MORLEY DENNIS JT R      | 221230 |
| 29800 | 10 | OAKLAND AREA | SW26-7-18W      | KINCAID ROBERT JOSEPH JT R   | 145980 |
| 30100 | 10 | OAKLAND AREA | SE27-7-18W      | CORY TERRANCE ETHBERT JT R   | 164660 |
| 30200 | 10 | OAKLAND AREA | SW27-7-18W      | CORY TERRANCE ETHBERT JT R   | 95720  |
| 30800 | 60 | OAKLAND AREA | DESC NE29-7-18W | R M OF OAKLAND R             | 10470  |
| 30900 | 10 | OAKLAND AREA | DESC NW29-7-18W | MUSHIE DEAN JOSEPH JT R      | 125150 |
| 31700 | 10 | OAKLAND AREA | NW31-7-18W      | LANOIE MARCEL JEAN JT R      | 121280 |
| 33100 | 10 | OAKLAND AREA | DESC SE34-7-18W | GRANGER CORNELIA R           | 114310 |
| 33350 | 60 | OAKLAND AREA | DESC NE35-7-18W | PATTISON MEDIA LTD R         | 160750 |
| 33600 | 10 | OAKLAND AREA | 1--47330        | WALKER DONALD SCOTT R        | 206650 |
| 34050 | 10 | OAKLAND AREA | DESC SW36-7-18W | HOFER SABRINA PAIGE JT R     | 182890 |
| 34100 | 10 | OAKLAND AREA | 1/2-1-63        | THE R M OF OAKLAND R         | 500    |
| 34200 | 10 | OAKLAND AREA | 3-1-63          | NAULT JOSEPH DONALD R        | 230    |

|       |    |              |                   |   |       |
|-------|----|--------------|-------------------|---|-------|
| 34300 | 10 | OAKLAND AREA | 4-1-63            | R M OF OAKLAND R                          | 230   |
| 34400 | 10 | OAKLAND AREA | 5/6-1-63          | R M OF OAKLAND R                          | 500   |
| 34500 | 10 | OAKLAND AREA | DESC 7/10-1-63    | NAULT JOSEPH DONALD R                     | 15620 |
| 34600 | 10 | OAKLAND AREA | DESC 10-1-63      | R M OF OAKLAND R                          | 140   |
| 34700 | 10 | OAKLAND AREA | DESC 11/14-1-63   | INKSTER DAVID NEIL JT R                   | 9370  |
| 34700 | 60 | OAKLAND AREA | DESC 11/14-1-63   | INKSTER DAVID NEIL JT R                   | 6310  |
| 34800 | 10 | OAKLAND AREA | DESC 14/16-1-63   | R M OF OAKLAND R                          | 540   |
| 34900 | 60 | OAKLAND AREA | 17/22-1-63        | R M OF OAKLAND R                          | 38360 |
| 35000 | 10 | OAKLAND AREA | 23-1-63           | R M OF OAKLAND R                          | 450   |
| 35100 | 10 | OAKLAND AREA | 24-1-63           | R M OF OAKLAND R                          | 450   |
| 35200 | 10 | OAKLAND AREA | 25-1-63           | R M OF OAKLAND R                          | 450   |
| 35300 | 60 | OAKLAND AREA | 26-1-63           | R M OF OAKLAND R                          | 9230  |
| 35400 | 60 | OAKLAND AREA | DESC 27/28-1-63   | R M OF OAKLAND R                          | 650   |
| 35500 | 40 | OAKLAND AREA | DESC 27/28-1-63   | RM OF OAKLAND R                           | 650   |
| 35600 | 10 | OAKLAND AREA | 1/6-2-63          | BEARE THOMAS EDWARD GORDON R              | 3960  |
| 35700 | 10 | OAKLAND AREA | 7/8-2-63          | BELL CAMERON EUGENE R                     | 450   |
| 35800 | 10 | OAKLAND AREA | 9/10-2-63         | R M OF OAKLAND R                          | 500   |
| 36000 | 10 | OAKLAND AREA | 11-2-63           | WALKER DONALD SCOTT R                     | 21690 |
| 36100 | 10 | OAKLAND AREA | 12-2-63           | BELL CAMERON EUGENE R                     | 450   |
| 36200 | 10 | OAKLAND AREA | 13/14-2-63        | BELL CAMERON EUGENE R                     | 2260  |
| 36300 | 10 | OAKLAND AREA | 15-2-63           | NESBITT COMMUNITY CLUB R                  | 450   |
| 36400 | 40 | OAKLAND AREA | 16-2-63           | NESBITT COMMUNITY CLUB R                  | 17940 |
| 36500 | 10 | OAKLAND AREA | 17/18-2-63        | GERVAIS CRYSTAL JEAN JT R                 | 450   |
| 36600 | 10 | OAKLAND AREA | 19/21-2-63        | RM OF OAKLAND R                           | 630   |
| 36700 | 10 | OAKLAND AREA | DESC 22/24-2-63   | R M OF OAKLAND R                          | 590   |
| 37000 | 10 | OAKLAND AREA | DESC 24/26-2-63   | NAULT JOSEPH DONALD R                     | 500   |
| 37100 | 10 | OAKLAND AREA | 27/28-2-63        | RM OF OAKLAND R                           | 450   |
| 37400 | 10 | OAKLAND AREA | DESC 1/3&3/5-5-63 | GERVAIS CRYSTAL JEAN JT R                 | 60660 |
| 37500 | 10 | OAKLAND AREA | 6/8-5-63          | WALKER DONALD SCOTT R                     | 10490 |
| 37600 | 10 | OAKLAND AREA | 9/10-5-63         | PUGH WILLARD JAMES JT R                   | 22460 |
| 37700 | 10 | OAKLAND AREA | 11/12-5-63        | MUNICIPALITY OAKLAND-WAWANES <sup>A</sup> | 450   |
| 37800 | 10 | OAKLAND AREA | 13/15-5-63        | LAGARDE HENRI JOSEPH LOUIS R              | 630   |
| 37810 | 60 | OAKLAND AREA | 16-5-63           | MTS INC. R                                | 6250  |
| 37900 | 10 | OAKLAND AREA | 17/18-5-63        | GARDEN GLENDA DIANE R                     | 29390 |

|       |    |              |                       |                            |        |
|-------|----|--------------|-----------------------|----------------------------|--------|
| 38000 | 10 | OAKLAND AREA | 19-5-63               | LAGARDE NOEL JEAN R        | 13820  |
| 38100 | 10 | OAKLAND AREA | 20-5-63               | LAGARDE NOEL JEAN R        | 450    |
| 38200 | 10 | OAKLAND AREA | 21/22-5-63            | LAGARDE NOEL JEAN R        | 860    |
| 38300 | 10 | OAKLAND AREA | 23/24-5-63            | WOHLGEMUTH KELSEY BRETT R  | 860    |
| 38400 | 40 | OAKLAND AREA | 25/27-5-63            | NESBITT COMMUNITY CLUB R   | 1890   |
| 38500 | 10 | OAKLAND AREA | 1/11&14/15-6-63       | MCKELLAR MALCOLM REG R     | 5220   |
| 38600 | 40 | OAKLAND AREA | DESC 12/13&16/17-6-63 | NESBITT COMMUNITY CLUB R   | 1240   |
| 38700 | 10 | OAKLAND AREA | 18/21-6-63            | ROLLAND DEREK MUNROE R     | 2530   |
| 38800 | 10 | OAKLAND AREA | 22/24-6-63            | KLINGER RICHARD ASHLEY R   | 51800  |
| 38900 | 10 | OAKLAND AREA | 25/27-6-63            | EHLERT SHAWN KENT JT R     | 36450  |
| 39100 | 10 | OAKLAND AREA | DESC -C-63            | MCKELLAR MALCOLM REG JT R  | 112960 |
| 39300 | 40 | OAKLAND AREA | DESC -C/ D-63         | NESBITT COMMUNITY CLUB R   | 13980  |
| 39400 | 10 | OAKLAND AREA | DESC -D-63            | SEAFOOT DALE ROBERT JT R   | 58730  |
| 39700 | 10 | OAKLAND AREA | DESC -D-63            | BELL CAMERON EUGENE R      | 10130  |
| 40700 | 10 | OAKLAND AREA | NE1-7-19W             | HEATH PAMELA R             | 60620  |
| 41300 | 10 | OAKLAND AREA | SE2-7-19W             | SEAFOOT RONALD FREDERICK R | 42440  |
| 41900 | 10 | OAKLAND AREA | NE4-7-19W             | FOWELL BARRY DOUGLAS JT R  | 95810  |
| 42100 | 10 | OAKLAND AREA | SE4-7-19W             | BROWN JEFFREY GLENN R      | 57470  |
| 42600 | 10 | OAKLAND AREA | SW5-7-19W             | SEAFOOT THERON FREDERICK R | 66290  |
| 43000 | 10 | OAKLAND AREA | SW6-7-19W             | FENWICK MARK JAMES R       | 88110  |
| 43100 | 10 | OAKLAND AREA | DESC NE7-7-19W        | CARLISLE ADAM MICHAEL R    | 119800 |
| 43500 | 10 | OAKLAND AREA | DESC SW7-7-19W        | HAY CALVIN FLOYD JT R      | 99680  |
| 43750 | 10 | OAKLAND AREA | DESC NW8-7-19W        | TOEWS GALEN PAUL JT R      | 117550 |
| 43950 | 10 | OAKLAND AREA | DESC SW8-7-19W        | STEPHENS CLAIR LOUISE R    | 117320 |
| 44100 | 10 | OAKLAND AREA | 1--67060              | BULLEE ROBERT SCOTT JT R   | 76910  |
| 44900 | 10 | OAKLAND AREA | DESC NW11-7-19W       | FISHER MARK SHELDON 1/2 R  | 94640  |
| 45000 | 10 | OAKLAND AREA | SE11-7-19W            | MARTIN DAVID SEAN JT R     | 95720  |
| 45400 | 10 | OAKLAND AREA | SE12-7-19W            | MARTIN ALLAN REX JT R      | 61700  |
| 45800 | 10 | OAKLAND AREA | DESC SE13-7-19W       | LOGAN DWAYNE THOMAS JT R   | 100490 |
| 46900 | 10 | OAKLAND AREA | DESC SW15-7-19W       | MCFARLAND CLARK RICHARD R  | 155530 |
| 46950 | 10 | OAKLAND AREA | DESC SW15-7-19W       | MCFARLAND GREGORY LYNN R   | 133930 |
| 47500 | 10 | OAKLAND AREA | NW17-7-19W            | LOVATT JOEL KENNETH JT R   | 93240  |
| 47600 | 10 | OAKLAND AREA | SE17-7-19W            | BARTEL STEVEN RAY JT R     | 70200  |
| 47750 | 10 | OAKLAND AREA | DESC SW17-7-19W       | RIFFEL ANDREAS JT R        | 127180 |

|       |    |              |                   |                               |         |
|-------|----|--------------|-------------------|-------------------------------|---------|
| 47850 | 10 | OAKLAND AREA | DESC NE18-7-19W   | REGEHR KEVIN JAMES JT R       | 164210  |
| 49400 | 10 | OAKLAND AREA | DESC NE22-7-19W   | HUANG JUN JIE R               | 79700   |
| 49650 | 10 | OAKLAND AREA | DESC SE22-7-19W   | LUMGAIR NEKO DAWSON JT R      | 180730  |
| 49700 | 10 | OAKLAND AREA | SW22-7-19W        | MCDUGALL FARMS BURBANK LTD    | 96390   |
| 50000 | 10 | OAKLAND AREA | SE23-7-19W        | FISHER THELMA RUTH 1/2 R      | 86270   |
| 50800 | 10 | OAKLAND AREA | DESC NE25-7-19W   | DOUCET DAVID PHILLIP R        | 156830  |
| 50950 | 10 | OAKLAND AREA | DESC NW25-7-19W   | GRAHAM CAROLYNN ANN R         | 94240   |
| 51060 | 60 | OAKLAND AREA | A&B&C&D&E&F&G--3  | CARGILL LIMITED R             | 3823760 |
| 51600 | 10 | OAKLAND AREA | SE26-7-19W        | VINT CRAIG ELWOOD R           | 57060   |
| 51800 | 60 | OAKLAND AREA | DESC SW26-7-19W   | MANITOBA HYDRO-ELECTRIC BOARD | 22820   |
| 52100 | 10 | OAKLAND AREA | DESC SE27-7-19W   | NICHOL HEATHER ANN R          | 81450   |
| 52300 | 10 | OAKLAND AREA | NE28-7-19W        | LAURSEN DAYNA LEANNE JT R     | 44780   |
| 52610 | 10 | OAKLAND AREA | DESC NW28&SE28&SV | LOGAN LYLE JAMES R            | 52470   |
| 52850 | 10 | OAKLAND AREA | DESC NW29-7-19W   | DECORTE TREVOR SHANE JT R     | 66200   |
| 53200 | 10 | OAKLAND AREA | DESC NW30-7-19W   | TURNER WILLIAM MURRAY R       | 83070   |
| 54100 | 60 | OAKLAND AREA | DESC NW32-7-19W   | DARREL CARLISLE INC R         | 1487920 |
| 54105 | 60 | OAKLAND AREA | 1--69073          | BLAINE RICHARD CHARLES JT R   | 201440  |
| 54105 | 10 | OAKLAND AREA | 1--69073          | BLAINE RICHARD CHARLES JT R   | 340380  |
| 54110 | 10 | OAKLAND AREA | 2--69073          | PORATH CONRAD MICHAEL JT R    | 133790  |
| 54120 | 10 | OAKLAND AREA | 1--58406          | CARLISLE DARREL JT R          | 359870  |
| 54200 | 10 | OAKLAND AREA | DESC SE32-7-19W   | BOLT LINDA ANNE LOUISE 1/3 R  | 77090   |
| 54300 | 60 | OAKLAND AREA | DESC SE32-7-19W   | R M OF OAKLAND R              | 1500    |
| 54400 | 10 | OAKLAND AREA | DESC SW32-7-19W   | BOLT LINDA ANNE LOUISE 1/3 R  | 59180   |
| 54500 | 10 | OAKLAND AREA | DESC NE33-7-19W   | CARLISLE BRADEN JAMES D R     | 108090  |
| 54700 | 10 | OAKLAND AREA | SE33-7-19W        | LAURSEN DANA JOSEPH JT R      | 92610   |
| 54900 | 10 | OAKLAND AREA | DESC NE34-7-19W   | GINTER JOHN JT R              | 130950  |
| 54950 | 10 | OAKLAND AREA | 1--58193          | GINTER JOHN JT R              | 135140  |
| 55400 | 10 | OAKLAND AREA | 1--47658          | KOZAK CORY GLEN R             | 109670  |
| 55800 | 10 | OAKLAND AREA | DESC SW35-7-19W   | KOZAK STANLEY MORRIS R        | 150980  |
| 56000 | 10 | OAKLAND AREA | NW36-7-19W        | MCFARLAND CAMERON DONALD R    | 166140  |
| 56100 | 10 | OAKLAND AREA | SE36-7-19W        | HARDING NORMAN THOMAS R       | 139280  |
| 56200 | 10 | OAKLAND AREA | SW36-7-19W        | CUNNINGHAM LOUISE CELESTINE   | 39510   |
| 56300 | 10 | OAKLAND AREA | 1/10-4-69         | BUDD KIRK ANDREW R            | 2300    |
| 56700 | 10 | OAKLAND AREA | 11/12-4-69        | BUDD KIRK ANDREW R            | 410     |



|       |    |              |                     |                                |        |
|-------|----|--------------|---------------------|--------------------------------|--------|
| 56800 | 10 | OAKLAND AREA | 13/16-4-69          | BUDD KIRK ANDREW R             | 810    |
| 56900 | 10 | OAKLAND AREA | 17/31-4-69          | BUDD GERALDINE ELIZABETH JT    | 4460   |
| 57000 | 10 | OAKLAND AREA | 1/3-5-69            | BUDD GERALDINE ELIZABETH JT    | 45190  |
| 57100 | 10 | OAKLAND AREA | 4/5-5-69            | BUDD KIRK ANDREW R             | 8280   |
| 57300 | 10 | OAKLAND AREA | 6-5-69              | BUDD KIRK ANDREW R             | 230    |
| 57400 | 10 | OAKLAND AREA | 7-5-69              | TURNER JOHN ALLEN R            | 230    |
| 57700 | 10 | OAKLAND AREA | 8/10-5-69           | WILLOX DEVAN JOHN ROBERT R     | 680    |
| 57750 | 10 | OAKLAND AREA | 11/12-5-69          | BUDD KIRK ANDREW R             | 810    |
| 57760 | 60 | OAKLAND AREA | 13/15-5-69          | BUTLER DELLA MARIE JT R        | 10150  |
| 57800 | 10 | OAKLAND AREA | 16/27-5-69          | RM OF OAKLAND R                | 2840   |
| 57900 | 10 | OAKLAND AREA | 28/31-5-69          | BUDD KIRK ANDREW R             | 810    |
| 58300 | 10 | OAKLAND AREA | 3/6-6-140           | PELLETIER PATRICIA MARIE R     | 35650  |
| 58700 | 10 | OAKLAND AREA | 7/10-6-140          | WILLOX DEVAN JOHN ROBERT R     | 1130   |
| 58800 | 10 | OAKLAND AREA | DESC 11/12-6-140    | PUGH WILLARD JAMES JT R        | 11890  |
| 58900 | 40 | OAKLAND AREA | DESC 12/14-6-140    | CARROLL MEMORIAL HALL INC R    | 40760  |
| 59200 | 10 | OAKLAND AREA | 15-6-140            | WINTERS DELBERT LYLE R         | 1180   |
| 59300 | 10 | OAKLAND AREA | 16/17-6-140         | WINTERS DELBERT LYLE R         | 2300   |
| 59350 | 10 | OAKLAND AREA | 18/20-6-140         | WINTERS DELBERT LYLE JT R      | 19080  |
| 59400 | 10 | OAKLAND AREA | 21/22-6-140         | SCHREIDER TERRY ALLAN JT R     | 1040   |
| 59500 | 40 | OAKLAND AREA | 23/24-6-140         | CARROLL COMMUNITY SPORTSPLEX R | 4170   |
| 59700 | 10 | OAKLAND AREA | 1/2-7-140           | RADFORD JOSEPH ANDREW R        | 49910  |
| 59790 | 60 | OAKLAND AREA | A--20676            | MTS INC. R                     | 5990   |
| 59900 | 10 | OAKLAND AREA | DESC 5/8-7-140      | WAKELY ANDREW KEITH R          | 74700  |
| 60100 | 10 | OAKLAND AREA | DESC 9/10-7-140     | MELNYK FRED STEVE R            | 3200   |
| 60200 | 60 | OAKLAND AREA | DESC 11/13&19/20-7- | MUSHIE DEAN JOSEPH R           | 30420  |
| 60200 | 10 | OAKLAND AREA | DESC 11/13&19/20-7- | MUSHIE DEAN JOSEPH R           | 46580  |
| 60400 | 10 | OAKLAND AREA | DESC 14/15-7-140    | SCHREIDER TERRY ALLAN JT R     | 17200  |
| 60500 | 10 | OAKLAND AREA | 16/18-7-140         | SCHREIDER TERRY ALLEN JT R     | 104410 |
| 60700 | 10 | OAKLAND AREA | DESC 19/21-7-140    | TOEWS KADEN LANE R             | 33300  |
| 60900 | 40 | OAKLAND AREA | 22-7-140            | CARROLL MEMORIAL HALL R        | 980    |
| 61010 | 60 | OAKLAND AREA | DESC 1-1-2154       | CANADIAN PACIFIC RAILWAY R     | 590    |
| 61012 | 40 | OAKLAND AREA | 3/4-1-2154          | CARROLL MEMORIAL HALL INC R    | 6050   |
| 61013 | 10 | OAKLAND AREA | 5-1-2154            | STEWART KIRSTY JT R            | 23760  |
| 61014 | 10 | OAKLAND AREA | 6-1-2154            | WINTERS DELBERT LYLE R         | 110570 |

|       |    |              |                 |                               |         |
|-------|----|--------------|-----------------|-------------------------------|---------|
| 61015 | 10 | OAKLAND AREA | 7-1-2154        | HENUSET STUART KYLE JT R      | 121500  |
| 61016 | 10 | OAKLAND AREA | 8-1-2154        | THEXTON WILLIAM DANIAL R      | 147830  |
| 61017 | 10 | OAKLAND AREA | 2--58346        | WILL KEVIN EARL JT R          | 76600   |
| 61018 | 10 | OAKLAND AREA | 2-2154          | WILLOX DEVAN JOHN ROBERT R    | 34650   |
| 61800 | 52 | OAKLAND AREA | DESC CPR--46    | CANADIAN PACIFIC RAILWAY R    | 77830   |
| 61900 | 52 | OAKLAND AREA | DESC CPR--46    | CANADIAN PACIFIC RAILWAY R    | 99430   |
| 62100 | 60 | OAKLAND AREA | DESC CPR--46    | CANADIAN PACIFIC RAILWAY R    | 10470   |
| 62300 | 51 | OAKLAND AREA | DESC OIL        | ENBRIDGE PIPELINES INC. R     | 5895700 |
| 62305 | 51 | OAKLAND AREA | 1--OIL          | ENBRIDGE SOUTHERN LIGHTS LP   | 435300  |
| 63000 | 10 | OAKLAND AREA | DESC NE2-8-17W  | BADIOU RONALD RAYMOND J JT R  | 96440   |
| 63300 | 60 | OAKLAND AREA | DESC SW2-8-17W  | BADIOU RONALD RAYMOND J JT R  | 19500   |
| 64300 | 10 | OAKLAND AREA | DESC SW4-8-17W  | MCMILLAN BRYCE WILLIAM R      | 103460  |
| 65150 | 60 | OAKLAND AREA | DESC SW6-8-17W  | THE CANADIAN ELEVATOR COMPANY | 130     |
| 65900 | 10 | OAKLAND AREA | SW8-8-17W       | METHVEN GRANGE LTD R          | 126860  |
| 66205 | 10 | OAKLAND AREA | DESC SE9-8-17W  | 5265810 MANITOBA LTD R        | 144230  |
| 66400 | 60 | OAKLAND AREA | DESC SW9-8-17W  | MANITOBA HYDRO-ELECTRIC BOARD | 14630   |
| 66500 | 10 | OAKLAND AREA | NE10-8-17W      | TREESBANK HOLDING CO LTD R    | 164160  |
| 67400 | 10 | OAKLAND AREA | DESC NW12-8-17W | BADIOU DAVID JUSTIN R         | 174110  |
| 67600 | 10 | OAKLAND AREA | DESC SW12-8-17W | SMITH MARK PAUL JT R          | 58600   |
| 67930 | 10 | OAKLAND AREA | 1-37826         | HARRIES BENJAMIN WILLIAM JT   | 183330  |
| 67940 | 10 | OAKLAND AREA | 2-37826         | WALDNER LEROY MARK JT R       | 156650  |
| 67950 | 10 | OAKLAND AREA | 3-37826         | DESAUTELS ALEX DREW JT R      | 85190   |
| 68050 | 10 | OAKLAND AREA | DESC SW13-8-17W | BOSSE GENEVIEVE GISELE M JT   | 82850   |
| 68350 | 10 | OAKLAND AREA | DESC SE14-8-17W | STURGEON RONALD ZACHARY JT R  | 122040  |
| 69610 | 10 | OAKLAND AREA | DESC SW17-8-17W | DEGERNESS TERRENCE C JT R     | 101480  |
| 71300 | 10 | OAKLAND AREA | 1--71736        | GIBB LUANNE JEAN JT R         | 36500   |
| 71500 | 10 | OAKLAND AREA | DESC SE22-8-17W | GIBB LUANNE JEAN JT R         | 170730  |
| 71600 | 10 | OAKLAND AREA | DESC SW22-8-17W | JACKSON-ELDER FAMILY FARM R   | 107370  |
| 72000 | 10 | OAKLAND AREA | DESC SE23-8-17W | DESMARAIS BILLY-JOE JT R      | 184190  |
| 72100 | 10 | OAKLAND AREA | 1--64429        | STOCKI JESSICA GRACE EVE R    | 103100  |
| 72450 | 10 | OAKLAND AREA | DESC SE24-8-17W | DRYSDALE SCOTT DOUGLAS JT R   | 96930   |
| 72700 | 10 | OAKLAND AREA | DESC NW25-8-17W | KAASTRA SJERP JOEKE JT R      | 314560  |
| 72710 | 10 | OAKLAND AREA | DESC NW25-8-17W | MURRAY KEITH GORDON JT R      | 154490  |
| 72800 | 10 | OAKLAND AREA | DESC SE25-8-17W | FRIESEN JEFFREY MARK R        | 20970   |

|       |    |              |                 |                              |        |
|-------|----|--------------|-----------------|------------------------------|--------|
| 72850 | 10 | OAKLAND AREA | DESC SE25-8-17W | THOMPSON WILLIAM GEORGE JT R | 124750 |
| 73400 | 10 | OAKLAND AREA | SW26-8-17W      | WYSS ANTON JT R              | 58370  |
| 74050 | 10 | OAKLAND AREA | 1--45229        | BEVERLEY KYLE ALEXANDER JT R | 111340 |
| 75200 | 10 | OAKLAND AREA | SW30-8-17W      | DUCE WILLIAM EDWARD R        | 106160 |
| 75300 | 10 | OAKLAND AREA | DESC NE31-8-17W | MAHER COLIN KENT R           | 69400  |
| 75400 | 10 | OAKLAND AREA | DESC NW31-8-17W | ROBERTS KRISTYN HOPE AJOBI R | 39780  |
| 76050 | 10 | OAKLAND AREA | 1-29657         | BISSON TRISTAN JOSEPH N JT R | 84160  |
| 76300 | 10 | OAKLAND AREA | DESC SE33-8-17W | BRITTAIN LUKE JAMES R        | 132260 |
| 76350 | 10 | OAKLAND AREA | DESC SE33-8-17W | NAULT TAMMY LYNN R           | 33800  |
| 76400 | 10 | OAKLAND AREA | DESC SW33-8-17W | YEO CORRIE ANN KRISTEN R     | 48250  |
| 76650 | 60 | OAKLAND AREA | DESC NE34-8-17W | R M OF OAKLAND R             | 46800  |
| 76850 | 10 | OAKLAND AREA | DESC SE34-8-17W | PERLEY DAVID BRUCE R         | 76330  |
| 76900 | 10 | OAKLAND AREA | SW34-8-17W      | BADIOU MICHEL LAURENT JT R   | 77130  |
| 77200 | 10 | OAKLAND AREA | DESC SE35-8-17W | MATHYS FREDERIC R            | 279990 |
| 77625 | 10 | OAKLAND AREA | 1--52366        | LELOND CHAD EDWARD JT R      | 212050 |
| 77750 | 10 | OAKLAND AREA | 1--69823        | JEFFERIES CALE GEORGE JT R   | 261010 |
| 78500 | 10 | OAKLAND AREA | DESC NE2-8-18W  | PARK WILLIAM JT R            | 89510  |
| 79600 | 10 | OAKLAND AREA | SW4-8-18W       | GRANGER DONALD BRENT JT R    | 215150 |
| 79800 | 10 | OAKLAND AREA | DESC NW5-8-18W  | WIKLUND JYLES DAVID JT R     | 199530 |
| 80050 | 10 | OAKLAND AREA | DESC SW5-8-18W  | HARGREAVES COLIN BRETT JT R  | 263620 |
| 80200 | 10 | OAKLAND AREA | NW6-8-18W       | MCNISH BRIAN DONALD JOHN JT  | 287830 |
| 80530 | 10 | OAKLAND AREA | 1-1-2114        | GIESBRECHT BRIAN DALE JT R   | 159660 |
| 80540 | 10 | OAKLAND AREA | 2-1-2114        | COOLEY MURRAY ROSS JT R      | 162590 |
| 80550 | 10 | OAKLAND AREA | A&C--46089      | CREBER HAROLD JAMES JT R     | 234910 |
| 80650 | 10 | OAKLAND AREA | DESC NW7-8-18W  | RICHARDSON SHAWN LANE 1/2 R  | 177480 |
| 80700 | 10 | OAKLAND AREA | DESC NW7-8-18W  | KULLBERG DIANE MARIE R       | 156340 |
| 80830 | 10 | OAKLAND AREA | 1-2505          | INKSTER DAVID ADAM JT R      | 143730 |
| 80840 | 10 | OAKLAND AREA | 2-2505          | FRASER DARCY GARTH JT R      | 169520 |
| 80850 | 10 | OAKLAND AREA | 2-2-2114        | BONE TROY MURRAY ALEXANDER R | 99230  |
| 80860 | 10 | OAKLAND AREA | 3-2-2114        | BERNARDIN JANICE KARON R     | 179240 |
| 80870 | 10 | OAKLAND AREA | 4-2-2114        | VERSAVEL PATRICK ANDRE JT R  | 166370 |
| 80900 | 10 | OAKLAND AREA | 1--49644        | DEIS KATHRYN ANN R           | 183470 |
| 80905 | 10 | OAKLAND AREA | 2--49644        | PENNER STANLEY JASPER JT R   | 333680 |
| 80910 | 10 | OAKLAND AREA | 2-28963         | LUPIER EVELYN RUTH R         | 250880 |

|       |    |              |                 |                                |        |
|-------|----|--------------|-----------------|--------------------------------|--------|
| 80950 | 10 | OAKLAND AREA | DESC SW7-8-18W  | CHARTRAND CLAYTON LOUIS JT R   | 96980  |
| 80960 | 10 | OAKLAND AREA | DESC SW7-8-18W  | PETERS CAROLINE RENEE JT R     | 205160 |
| 81150 | 10 | OAKLAND AREA | DESC NW8-8-18W  | DUECK ROBERT JOHN JT R         | 314060 |
| 81300 | 10 | OAKLAND AREA | DESC SE8-8-18W  | LILLEY D'ARCY ALLYSON JT R     | 79160  |
| 81400 | 10 | OAKLAND AREA | DESC SW8-8-18W  | INKSTER HENRIETTA FAYE R       | 118080 |
| 81500 | 10 | OAKLAND AREA | DESC NE9-8-18W  | NEUFELD JENNIFER J JT R        | 81680  |
| 81550 | 10 | OAKLAND AREA | DESC NE9-8-18W  | DANNERS DAVID DONALD JT R      | 189100 |
| 84000 | 10 | OAKLAND AREA | NE15-8-18W      | GRANGER ANDREW JAMES R         | 95130  |
| 84300 | 10 | OAKLAND AREA | 1--69284        | PRANYS ROBERT PETER JT R       | 245080 |
| 84550 | 10 | OAKLAND AREA | DESC NW16-8-18W | HAWKINS ROBERT STUART JT R     | 175190 |
| 84600 | 10 | OAKLAND AREA | DESC SE16-8-18W | HAWKINS ROBERT MICHAEL P JT    | 227660 |
| 84750 | 10 | OAKLAND AREA | DESC SW16-8-18W | CURTIS BARTLEY EDWARD JT R     | 191430 |
| 84940 | 10 | OAKLAND AREA | DESC NW17-8-18W | ANDREWS RICHARD LEE JT R       | 203580 |
| 85050 | 10 | OAKLAND AREA | DESC SE17-8-18W | CARLSON-BELLON KRISTA D JT R   | 180000 |
| 85150 | 10 | OAKLAND AREA | DESC SW17-8-18W | MACRURY KENNETH RUSSELL JT R   | 112410 |
| 85300 | 10 | OAKLAND AREA | 1--65571        | WOHLGEMUTH JEFFREY BRUCE JT    | 141400 |
| 85310 | 10 | OAKLAND AREA | 2--65571        | CHEREWYK STEVEN JOSEPH R       | 121330 |
| 85330 | 10 | OAKLAND AREA | 3-2130          | THORGEIRSON VIVIAN MAY JT R    | 135770 |
| 85340 | 10 | OAKLAND AREA | DESC NW18-8-18W | WARDLE ERIC JT R               | 140180 |
| 85350 | 10 | OAKLAND AREA | DESC 4--2130    | KAZIC SAFET JT R               | 100440 |
| 85500 | 10 | OAKLAND AREA | SW18-8-18W      | BOUNDY ANDREW EDGAR JT R       | 181130 |
| 85850 | 10 | OAKLAND AREA | A--1728         | FOURIE COENRAAD JT R           | 232110 |
| 85900 | 10 | OAKLAND AREA | DESC SW19-8-18W | WILL THOMAS MILTON JT R        | 129420 |
| 85930 | 10 | OAKLAND AREA | 1-2087          | COOMBS WILLIAM BRUCE JT R      | 95760  |
| 85950 | 10 | OAKLAND AREA | 1-2144          | MAGUIRE TREVOR JAMES JT R      | 209790 |
| 85960 | 10 | OAKLAND AREA | 2-2144          | PETKAU JUSTIN ASHLEY JT R      | 136310 |
| 86200 | 10 | OAKLAND AREA | DESC SE20-8-18W | GRANGER NORMAN CHARLES E R     | 71150  |
| 86700 | 10 | OAKLAND AREA | DESC SW21-8-18W | GRANGER WILLIAM ERNEST R       | 76460  |
| 86900 | 10 | OAKLAND AREA | DESC NE22-8-18W | GRANGER DOUGLAS BRIAN JT R     | 118670 |
| 87900 | 10 | OAKLAND AREA | DESC NW24-8-18W | KRAHN CHRISTOPHER WARREN JT    | 131000 |
| 88025 | 60 | OAKLAND AREA | DESC SW24-8-18W | SPRING VALLEY HOLDING CO LTD R | 5920   |
| 88050 | 10 | OAKLAND AREA | 2--40931        | NOLAND JASON WILLIAM L JT R    | 127450 |
| 88200 | 60 | OAKLAND AREA | 1-2-2133        | MUNICIPALITY OAKLAND-WAWANESA  | 16970  |
| 88230 | 10 | OAKLAND AREA | 4-2-2133        | WARREN LANA LOUISE 1/3 R       | 18410  |

|       |    |              |                 |                               |        |
|-------|----|--------------|-----------------|-------------------------------|--------|
| 88240 | 10 | OAKLAND AREA | 5-2-2133        | MUNICIPALITY OAKLAND-WAWANESA | 540    |
| 88722 | 10 | OAKLAND AREA | DESC NE26-8-18W | CUNNINGHAM JOHN DAVID JT R    | 127490 |
| 88730 | 60 | OAKLAND AREA | DESC NE26-8-18W | WESTMAN RADIO LTD R           | 5070   |
| 89200 | 10 | OAKLAND AREA | 1--53335        | DIXON MERVIN DOUGLAS R        | 91720  |
| 89250 | 10 | OAKLAND AREA | 2--53335        | DIXON MERVIN DOUGLAS R        | 116150 |
| 89620 | 60 | OAKLAND AREA | DESC NW28-8-18W | PENNER CRAIG DAVON JT R       | 187790 |
| 89620 | 10 | OAKLAND AREA | DESC NW28-8-18W | PENNER CRAIG DAVON JT R       | 383000 |
| 90110 | 10 | OAKLAND AREA | DESC SE29-8-18W | GREER JAMES ROBERT JT R       | 193500 |
| 90500 | 10 | OAKLAND AREA | SE30-8-18W      | GRANGER ANDREW JAMES JT R     | 56980  |
| 90600 | 10 | OAKLAND AREA | SW30-8-18W      | FARDOE CHASE LYNDEN JT R      | 140900 |
| 90800 | 10 | OAKLAND AREA | DESC NW31-8-18W | GRANGER DOUGLAS B 1/3 JT R    | 97610  |
| 90800 | 60 | OAKLAND AREA | DESC NW31-8-18W | GRANGER DOUGLAS B 1/3 JT R    | 93870  |
| 90850 | 10 | OAKLAND AREA | DESC NW31-8-18W | PENNER CHRISTINE ANNE JT R    | 144320 |
| 90860 | 10 | OAKLAND AREA | DESC NW31-8-18W | BUHR WAYNE MURRAY JT R        | 127220 |
| 91000 | 10 | OAKLAND AREA | DESC SW31-8-18W | DEROO AARON MICHAEL JT R      | 192110 |
| 91300 | 10 | OAKLAND AREA | SE32-8-18W      | YURCHUK DARLENE LYDIA R       | 113320 |
| 91600 | 10 | OAKLAND AREA | NW33-8-18W      | BESWITHERICK NATHAN RON JT R  | 162910 |
| 91800 | 60 | OAKLAND AREA | DESC SE33-8-18W | R M OF OAKLAND R              | 4360   |
| 91900 | 10 | OAKLAND AREA | DESC SW33-8-18W | CLARK DOUGLAS ALAN R          | 74390  |
| 91950 | 10 | OAKLAND AREA | DESC SW33-8-18W | CLARK CHARLES ALEXANDER JT R  | 676040 |
| 92000 | 10 | OAKLAND AREA | DESC NE34-8-18W | GROSSART IAN JAMES JT R       | 113720 |
| 92900 | 10 | OAKLAND AREA | NE36-8-18W      | ROBERTS KRISTYN HOPE AJOBIA   | 113720 |
| 93000 | 10 | OAKLAND AREA | DESC NW36-8-18W | CHALANCHUK EUGENE W JT R      | 149220 |
| 93150 | 60 | OAKLAND AREA | DESC NW36-8-18W | R M OF OAKLAND R              | 14690  |
| 93400 | 10 | OAKLAND AREA | 1/3-1-33        | EPP KATHIE MARIE R            | 720    |
| 93500 | 10 | OAKLAND AREA | 4/6-1-33        | HUMPHREYS KATHIE MARIE R      | 42660  |
| 93600 | 10 | OAKLAND AREA | 7/8-1-33        | EPP KATHIE MARIE R            | 500    |
| 93700 | 10 | OAKLAND AREA | 9/11-1-33       | WARREN LANA LOUISE 1/3 R      | 720    |
| 93800 | 10 | OAKLAND AREA | 12/13-1-33      | DOWN ALAN FRANK JT R          | 450    |
| 93940 | 10 | OAKLAND AREA | 14/15-1-33      | DOWN BRADLEY DUNKIN R         | 450    |
| 93950 | 60 | OAKLAND AREA | 16/18-1-33      | HUMPHREYS KATHIE MARIE JT R   | 2220   |
| 93950 | 10 | OAKLAND AREA | 16/18-1-33      | HUMPHREYS KATHIE MARIE JT R   | 8420   |
| 94000 | 10 | OAKLAND AREA | 19/24-1-33      | DOWN JAMES BLAIR R            | 1310   |
| 94100 | 10 | OAKLAND AREA | 25/28-1-33      | DOWN JAMES BLAIR R            | 1710   |

|       |    |              |                |                               |        |
|-------|----|--------------|----------------|-------------------------------|--------|
| 94300 | 10 | OAKLAND AREA | 1/2-2-33       | DOWN JAMES BLAIR R            | 500    |
| 94400 | 10 | OAKLAND AREA | 3/5-2-33       | DOWN JAMES BLAIR R            | 720    |
| 94500 | 10 | OAKLAND AREA | 6-2-33         | MUNICIPALITY OAKLAND-WAWANESA | 230    |
| 94700 | 10 | OAKLAND AREA | 7/10-2-33      | DOWN JAMES BLAIR R            | 990    |
| 94800 | 10 | OAKLAND AREA | 11/27-2-33     | DOWN JAMES BLAIR R            | 5180   |
| 95000 | 10 | OAKLAND AREA | 28/31-2-33     | EPP KATHIE MARIE R            | 900    |
| 96100 | 10 | OAKLAND AREA | DESC NE1-8-19W | BONCHUK JUSTIN PETER JT R     | 187200 |
| 96105 | 10 | OAKLAND AREA | 1--57846       | PRETTIE KENDRA-ANN MARIE JT   | 232430 |
| 96110 | 10 | OAKLAND AREA | 2--57846       | DOERKSEN KEITH WAYNE JT R     | 139820 |
| 96115 | 10 | OAKLAND AREA | 3--57846       | PENNER MITCHELL SEAN R        | 32850  |
| 96120 | 10 | OAKLAND AREA | 1-22198        | KULBACKI JORDAN TYLOR JT R    | 62150  |
| 96132 | 10 | OAKLAND AREA | 1--62788       | OSUDAR BRYCE REED R           | 104130 |
| 96134 | 10 | OAKLAND AREA | 2--62788       | QUIRING KRISTOFFER E JT R     | 24980  |
| 96136 | 10 | OAKLAND AREA | 3--62788       | FITZGERALD TIMOTHY NYLE R     | 121410 |
| 96138 | 10 | OAKLAND AREA | 4--62788       | HANSEN JESSE JOHN R           | 256500 |
| 96140 | 10 | OAKLAND AREA | 5--62788       | DIETRICH TANNER LAWRENCE JT   | 166460 |
| 96142 | 10 | OAKLAND AREA | 6--62788       | ROBBINS JENNA MARIE R         | 24570  |
| 96150 | 10 | OAKLAND AREA | 3-2148         | VROOMAN KYLE RUSSELL R        | 117900 |
| 96170 | 10 | OAKLAND AREA | 2-2148         | KNIPPING LUKAS MICHAEL E JT   | 149000 |
| 96190 | 10 | OAKLAND AREA | 1-2148         | HAVERSTOCK ALLAN VICTOR R     | 85550  |
| 96200 | 10 | OAKLAND AREA | 4-2148         | SELLERS CATHY APRIL R         | 149540 |
| 96350 | 10 | OAKLAND AREA | DESC NW1-8-19W | JONES FRANCIS EDWARD R JT R   | 160160 |
| 96360 | 10 | OAKLAND AREA | 1--48388       | MULLER JULIE ARLENE JT R      | 256010 |
| 96400 | 10 | OAKLAND AREA | DESC SE1-8-19W | JACKSON AARON HERSCHEL JT R   | 224690 |
| 96420 | 60 | OAKLAND AREA | 1--59679       | CHARRIERE JESSE JO ROLAND R   | 112190 |
| 96430 | 10 | OAKLAND AREA | 2--59679       | CHARRIERE JESSE JO ROLAND R   | 197100 |
| 96430 | 60 | OAKLAND AREA | 2--59679       | CHARRIERE JESSE JO ROLAND R   | 156260 |
| 96440 | 60 | OAKLAND AREA | 3--59679       | PENNER WILLI JT R             | 95690  |
| 96440 | 10 | OAKLAND AREA | 3--59679       | PENNER WILLI JT R             | 108640 |
| 96450 | 10 | OAKLAND AREA | 3--69198       | GREEN DAVID JAMES JT R        | 189860 |
| 96650 | 10 | OAKLAND AREA | DESC NE2-8-19W | HOFER ADRIAN JOCOB JT R       | 152280 |
| 96700 | 10 | OAKLAND AREA | DESC NW2-8-19W | BURNS DANIEL R                | 118440 |
| 96750 | 10 | OAKLAND AREA | DESC NW2-8-19W | NICHOLLS DOUGLAS EDWARD R     | 110300 |
| 96900 | 10 | OAKLAND AREA | DESC SW2-8-19W | KOZAK MURRAY R                | 128890 |

|        |    |              |                 |                              |        |
|--------|----|--------------|-----------------|------------------------------|--------|
| 97000  | 60 | OAKLAND AREA | DESC SW2-8-19W  | 2 & 10 METAL RECYCLING LTD R | 138980 |
| 97100  | 60 | OAKLAND AREA | DESC SW2-8-19W  | 2 & 10 WRECKING LTD R        | 49340  |
| 97250  | 10 | OAKLAND AREA | DESC NE3-8-19W  | SMITH KENNETH DEREK JT R     | 122050 |
| 97650  | 10 | OAKLAND AREA | DESC --663      | ARISS ADAM EDWARD JT R       | 1350   |
| 97800  | 10 | OAKLAND AREA | DESC SW3-8-19W  | ARISS ADAM EDWARD JT R       | 208760 |
| 98050  | 10 | OAKLAND AREA | DESC NW4-8-19W  | SHEPPARD NELSON DANIEL JT R  | 109130 |
| 98150  | 10 | OAKLAND AREA | DESC SE4-8-19W  | ARMSTRONG TREVOR LORNE 1/2 R | 121410 |
| 98200  | 10 | OAKLAND AREA | DESC SW4-8-19W  | RICE CORA LEE JT R           | 135230 |
| 98300  | 10 | OAKLAND AREA | DESC NE5-8-19W  | WALDNER MARK ALLAN R         | 100450 |
| 98500  | 10 | OAKLAND AREA | DESC SE5-8-19W  | KALINSKI BEVERLY JANE JT R   | 86900  |
| 98800  | 10 | OAKLAND AREA | 1--69232        | BUFFI TRAD ADAM JT R         | 158140 |
| 99250  | 10 | OAKLAND AREA | DESC NE7-8-19W  | SMITH MYRNA MARGARET JT R    | 101390 |
| 99600  | 10 | OAKLAND AREA | NE8-8-19W       | CARROLL HOLDING CO LTD R     | 747640 |
| 99600  | 40 | OAKLAND AREA | NE8-8-19W       | CARROLL HOLDING CO LTD R     | 69880  |
| 100100 | 10 | OAKLAND AREA | NW9-8-19W       | CARROLL HOLDING CO LTD R     | 149810 |
| 100210 | 10 | OAKLAND AREA | DESC SE9-8-19W  | WESLEY ROBERT GREG R         | 105350 |
| 100600 | 10 | OAKLAND AREA | DESC SE10-8-19W | ROBERTS TREVOR MARK JT R     | 112460 |
| 100900 | 10 | OAKLAND AREA | DESC SW10-8-19W | WESLEY ROBERT GREG R         | 29570  |
| 101000 | 10 | OAKLAND AREA | DESC SW10-8-19W | WESLEY ROBERT GREG R         | 112860 |
| 101200 | 10 | OAKLAND AREA | DESC NW11-8-19W | BOULTON CHARLES EDMUND R     | 156420 |
| 101250 | 10 | OAKLAND AREA | A--1669         | BOULET ROGER JOSEPH A JT R   | 190490 |
| 101255 | 10 | OAKLAND AREA | DESC B--1669    | VOORHIS PAUL HANTSCH JT R    | 35550  |
| 101260 | 10 | OAKLAND AREA | 1/2--67482      | FLIKWEERT JASON RILEY R      | 109760 |
| 101400 | 10 | OAKLAND AREA | DESC SW11-8-19W | LAMB JEFFREY VICTOR JT R     | 59900  |
| 101500 | 10 | OAKLAND AREA | DESC NE12-8-19W | BOK CORNELIS HELEENDERT JT R | 139860 |
| 101550 | 10 | OAKLAND AREA | DESC NE12-8-19W | MCINTOSH GEOFFREY DEREK JT R | 319370 |
| 101600 | 10 | OAKLAND AREA | DESC NW12-8-19W | WILLIAMS HAROLD BRADLEY JT R | 136040 |
| 101650 | 10 | OAKLAND AREA | DESC NW12-8-19W | KLIMACK DELVIN KEITH JT R    | 165510 |
| 101700 | 10 | OAKLAND AREA | 5--60304        | KNIPPING MICHAEL JT R        | 266670 |
| 101710 | 10 | OAKLAND AREA | 1--60304        | KOLESAR DANNYELLE L JT R     | 38250  |
| 101720 | 10 | OAKLAND AREA | 2--60304        | FROESE GARRY DENNIS JT R     | 58680  |
| 101750 | 10 | OAKLAND AREA | 4--60304        | MCDOUGALD RONALD BURTON JT R | 126090 |
| 101800 | 10 | OAKLAND AREA | DESC SW12-8-19W | MCDOUGALD NEAL GRANT JT R    | 95000  |
| 101810 | 10 | OAKLAND AREA | 2--56231        | HAWKINS BRUCE ALLAN JT R     | 119840 |

|        |    |              |                 |                               |        |
|--------|----|--------------|-----------------|-------------------------------|--------|
| 101900 | 10 | OAKLAND AREA | 1--70993        | DIXON RONALD EARL JT R        | 173160 |
| 101950 | 60 | OAKLAND AREA | DESC B--1582    | MTS INC. R                    | 61300  |
| 101990 | 10 | OAKLAND AREA | 1--61514        | ASHAM KIMBERLEY DAWN JT R     | 219780 |
| 102000 | 10 | OAKLAND AREA | 2--61514        | MOORE SHELDON JAMES 1/2 JT R  | 154170 |
| 102010 | 10 | OAKLAND AREA | 3--61514        | BRANIGAN GLEN KELLY JT R      | 234900 |
| 102020 | 10 | OAKLAND AREA | 4--61514        | MOORE SHELDON JAMES 1/2 JT R  | 46080  |
| 102050 | 10 | OAKLAND AREA | DESC NW13-8-19W | JAMES WILLIAM GARY R          | 77900  |
| 102200 | 10 | OAKLAND AREA | DESC SW13-8-19W | GOULD RONALD SHAUN JT R       | 191120 |
| 102350 | 10 | OAKLAND AREA | DESC NE14-8-19W | EPPERT ROGER ALFRED A JT R    | 174960 |
| 102400 | 10 | OAKLAND AREA | 1--46293        | DECOSSE CARL LEO JOSEPH JT R  | 129240 |
| 102430 | 60 | OAKLAND AREA | DESC 1--2166    | PUHACH LAWRENCE STEPHEN JT R  | 36270  |
| 102430 | 10 | OAKLAND AREA | DESC 1--2166    | PUHACH LAWRENCE STEPHEN JT R  | 195120 |
| 102440 | 10 | OAKLAND AREA | DESC 4-2166     | MURRAY DEBORAH DONNA R        | 142650 |
| 102450 | 10 | OAKLAND AREA | DESC 5/6-2166   | WORBETS ENTERPRISES LTD. R    | 164800 |
| 102460 | 10 | OAKLAND AREA | DESC 3-2166     | BRERETON JAMES RANDALL JT R   | 117090 |
| 102500 | 10 | OAKLAND AREA | DESC SE14-8-19W | BROOKS ALAN LEONARD R         | 44330  |
| 102550 | 60 | OAKLAND AREA | A--2538         | MANITOBA HYDRO-ELECTRIC BOARD | 66430  |
| 102550 | 60 | OAKLAND AREA | A--2538         | MANITOBA HYDRO-ELECTRIC BOARD | 73650  |
| 102600 | 10 | OAKLAND AREA | 1--57445        | BARTEL KERRY LOEWEN JT R      | 204480 |
| 102800 | 10 | OAKLAND AREA | DESC NW15-8-19W | MCKAY CHRISTOPHER COLIN JT R  | 171500 |
| 102900 | 10 | OAKLAND AREA | 5--2179         | BEAMISH THOMAS JT R           | 236160 |
| 103000 | 10 | OAKLAND AREA | 1--58315        | OSTASH JEAN MARIE JT R        | 178470 |
| 103100 | 10 | OAKLAND AREA | 1--65515        | ARMSTRONG ALLAN GLEN JT R     | 246610 |
| 103200 | 10 | OAKLAND AREA | 1/2--2179       | WAHOSKI ANGELINE MARIE JT R   | 144770 |
| 103300 | 10 | OAKLAND AREA | DESC SW15-8-19W | DNISTRANSKI LARRY H JT R      | 239630 |
| 103400 | 10 | OAKLAND AREA | DESC SW15-8-19W | DRIEDGER JASON DWAYNE JT R    | 214020 |
| 103750 | 10 | OAKLAND AREA | DESC SE16-8-19W | DUTKEWICH RANDY GEORGE JT R   | 89870  |
| 104100 | 10 | OAKLAND AREA | SE17-8-19W      | CHALMERS JOSEPH DOUGLAS JT R  | 106520 |
| 104300 | 10 | OAKLAND AREA | DESC NE18-8-19W | CONRAD KYLE FIRMIN JT R       | 229600 |
| 104500 | 10 | OAKLAND AREA | DESC SE18-8-19W | BOYNTON KEITH JT R            | 173480 |
| 104650 | 10 | OAKLAND AREA | DESC SW18-8-19W | WILCOX KENNETH GARY R         | 61300  |
| 104800 | 10 | OAKLAND AREA | 1--67659        | MCKAY KEVIN PATRICK JT R      | 103780 |
| 105100 | 10 | OAKLAND AREA | NE20-8-19W      | MCKAY PATRICIA JEAN JT R      | 108590 |
| 105350 | 60 | OAKLAND AREA | DESC SE20-8-19W | CRAIG MEDIA INC. R            | 828820 |



|        |    |              |                 |                              |        |
|--------|----|--------------|-----------------|------------------------------|--------|
| 105600 | 10 | OAKLAND AREA | DESC NW21-8-19W | CARLISLE DARLENE TRACEY R    | 233560 |
| 105800 | 10 | OAKLAND AREA | SE21-8-19W      | SVISTOVSKI MICHAEL A JT R    | 90010  |
| 106000 | 10 | OAKLAND AREA | DESC NE22-8-19W | KRETCHMAN ERNA LOUISE R      | 84430  |
| 106110 | 10 | OAKLAND AREA | DESC NW22-8-19W | CORRIVEAU LUC GERMAIN J JT R | 146970 |
| 106300 | 60 | OAKLAND AREA | DESC SE22-8-19W | MTS INC. R                   | 82750  |
| 106500 | 10 | OAKLAND AREA | 4--60156        | DYCK DONNA MARIE JT R        | 153410 |
| 106510 | 10 | OAKLAND AREA | 1--60156        | DYCK DONNA MARIE JT R        | 28760  |
| 106525 | 10 | OAKLAND AREA | 2--60156        | WENGER BO VINCENT R          | 117090 |
| 106550 | 10 | OAKLAND AREA | 3--60156        | HILDEBRAND GERALD WAYNE JT R | 150710 |
| 106700 | 10 | OAKLAND AREA | DESC SE23-8-19W | WALKER MEAGHAN ASHLEY R      | 189730 |
| 106750 | 10 | OAKLAND AREA | DESC SE23-8-19W | GREEN JENNIFER DAWN B JT R   | 256910 |
| 107000 | 10 | OAKLAND AREA | NW24-8-19W      | WENGER GARTH VINCENT JT R    | 107920 |
| 107150 | 10 | OAKLAND AREA | DESC SE24-8-19W | MORROW CALVIN STEVEN JT R    | 242330 |
| 107160 | 10 | OAKLAND AREA | DESC SE24-8-19W | GNITECKI MATEUSZ G JT R      | 139140 |
| 107170 | 10 | OAKLAND AREA | DESC SE24-8-19W | CAIRNS SHARLA GAYLENE JT R   | 175550 |
| 107180 | 10 | OAKLAND AREA | 1--57771        | MOORE SHELDON JAMES JT R     | 208530 |
| 107185 | 10 | OAKLAND AREA | DESC SE24-8-19W | MOORE SHELDON JAMES JT R     | 394160 |
| 107190 | 10 | OAKLAND AREA | 1-2351          | KIRBY GLEN BERNARD JT R      | 192740 |
| 107200 | 10 | OAKLAND AREA | DESC SW24-8-19W | MCADAM JOHN WILBUR JT R      | 128260 |
| 107250 | 10 | OAKLAND AREA | DESC SW24-8-19W | SYLVESTER GARY KEITH JT R    | 190810 |
| 107500 | 10 | OAKLAND AREA | DESC NW25-8-19W | STANLEY NANCY MAE R          | 171950 |
| 107900 | 10 | OAKLAND AREA | 2--70269        | WIEBE PETER R                | 84650  |
| 107910 | 10 | OAKLAND AREA | 4--70269        | KEMPTHORNE RICHARD LESLIE R  | 157640 |
| 108000 | 10 | OAKLAND AREA | 3--70269        | EMPEY MURRAY LEONARD JT R    | 95320  |
| 108000 | 60 | OAKLAND AREA | 3--70269        | EMPEY MURRAY LEONARD JT R    | 33680  |
| 108100 | 10 | OAKLAND AREA | DESC SE26-8-19W | STANLEY NANCY MAE R          | 227440 |
| 108200 | 10 | OAKLAND AREA | DESC SE26-8-19W | BRAUN ROBERT EDWARD JT R     | 102560 |
| 108300 | 10 | OAKLAND AREA | DESC SW26-8-19W | ROBERDS RONALD HAROLD JT R   | 92210  |
| 108310 | 10 | OAKLAND AREA | 1--41598        | MICHALUK MATHEW THOMAS R     | 112100 |
| 108320 | 10 | OAKLAND AREA | 2--41598        | WOOD SHAWN ANDREW JT R       | 144190 |
| 108350 | 10 | OAKLAND AREA | 1--55607        | BOWERS DOUGLAS WAYNE JT R    | 155750 |
| 108625 | 10 | OAKLAND AREA | 1--63642        | QUIRING PHILLIP HENRY JT R   | 244270 |
| 108625 | 60 | OAKLAND AREA | 1--63642        | QUIRING PHILLIP HENRY JT R   | 349900 |
| 108650 | 10 | OAKLAND AREA | DESC SE27-8-19W | DEACON GAVIN RICHARD JT R    | 170420 |

|        |    |              |                 |                              |        |
|--------|----|--------------|-----------------|------------------------------|--------|
| 108660 | 10 | OAKLAND AREA | DESC SE27-8-19W | CAMPBELL LARRY MAITLAND R    | 195260 |
| 108700 | 10 | OAKLAND AREA | DESC SW27-8-19W | MCGORMAN STEVEN SCOTT JT R   | 179240 |
| 108750 | 10 | OAKLAND AREA | DESC SW27-8-19W | CAMPBELL LARRY MAITLAND R    | 40730  |
| 109200 | 10 | OAKLAND AREA | SW28-8-19W      | KRETCHMANN ERIC OSCAR JT R   | 133340 |
| 109750 | 10 | OAKLAND AREA | DESC SW29-8-19W | FLUKER KAREN ELIZABETH JT R  | 124070 |
| 110500 | 10 | OAKLAND AREA | SE31-8-19W      | MCRAE LINDA ELIZABETH ELLEN  | 102560 |
| 110900 | 10 | OAKLAND AREA | DESC SE32-8-19W | SVISTOVSKI RICHARD JOHN JT R | 64450  |
| 111400 | 10 | OAKLAND AREA | DESC SW33-8-19W | KRETCHMAN RYAN WILLIAM KARL  | 102610 |
| 111500 | 10 | OAKLAND AREA | DESC NE34-8-19W | MCKAY CHRISTOPHER COLIN JT R | 106210 |
| 111550 | 10 | OAKLAND AREA | DESC NE34-8-19W | PADDOCK BRYAN GLENN JT R     | 190040 |
| 111560 | 10 | OAKLAND AREA | DESC NE34-8-19W | RAMAGE CURTIS WAYNE JT R     | 196340 |
| 111600 | 10 | OAKLAND AREA | 1--2164         | OLIVER TIMOTHY JOHN JT R     | 170960 |
| 111630 | 10 | OAKLAND AREA | 2--2164         | DUPUIS MARTIN CHRISTIAN JT R | 41540  |
| 111640 | 10 | OAKLAND AREA | 3-2164          | SMITH DARLYNNE GRACE B R     | 131850 |
| 111650 | 10 | OAKLAND AREA | 4-2164          | C J HARDY INC R              | 151160 |
| 111700 | 10 | OAKLAND AREA | DESC SE34-8-19W | MCKAY IAN EDWARD JT R        | 170110 |
| 111900 | 10 | OAKLAND AREA | DESC NE35-8-19W | MALLETTE WILLIAM LORNE JT R  | 119300 |
| 112000 | 10 | OAKLAND AREA | DESC NW35-8-19W | ANDERSON HOWARD KENNETH R    | 90950  |
| 112100 | 10 | OAKLAND AREA | 2-29153         | MCLACHLAN GORDON JOHN JT R   | 185990 |
| 112110 | 10 | OAKLAND AREA | 1-29153         | BELL DARCY MELVIN REGAN JT R | 235170 |
| 112130 | 10 | OAKLAND AREA | 2-1705          | FUNK JEMINE KYLA R           | 133660 |
| 112140 | 10 | OAKLAND AREA | DESC A--1614    | CARELS HENRY JOSEPH JT R     | 219330 |
| 112150 | 10 | OAKLAND AREA | B&C--1614       | MCINTOSH DONNA MARIE R       | 157100 |
| 112400 | 10 | OAKLAND AREA | DESC SE35-8-19W | MCBURNEY CHRISTOPHER D JT R  | 102690 |
| 112450 | 10 | OAKLAND AREA | DESC SE35-8-19W | VANDENBERGHE ROBERT J JT R   | 122900 |
| 112600 | 10 | OAKLAND AREA | DESC NE36-8-19W | MARTENS CHRISTIANE B M JT R  | 232250 |
| 112610 | 10 | OAKLAND AREA | DESC NE36-8-19W | TOTH CHRISTOPHER ERIK JT R   | 117590 |
| 112620 | 10 | OAKLAND AREA | 1--56423        | WAGNER LYNDEN WAYNE JT R     | 222400 |
| 112630 | 10 | OAKLAND AREA | 2--56423        | SMITZNIUK KRISTOPHER A JT R  | 31410  |
| 112640 | 10 | OAKLAND AREA | 3--56423        | WINTER CONRAD WILLIAM JT R   | 203900 |
| 113000 | 10 | OAKLAND AREA | SW36-8-19W      | HATCH CRAIG DOUGLAS R        | 107650 |
| 113070 | 51 | OAKLAND AREA | GAS             | CENTRA GAS MANITOBA INC L    | 996200 |
| 113100 | 10 | OAKLAND AREA | 1--2132         | HULLICK CURTIS JONATHAN JT R | 138880 |
| 113150 | 10 | OAKLAND AREA | 2--2132         | HUNTER DAVID GORDON JT R     | 143690 |

|        |    |               |                     |                             |        |
|--------|----|---------------|---------------------|-----------------------------|--------|
| 113600 | 10 | OAKLAND AREA  | 1/3-5-331           | HUNTER DAVID GORDON R       | 9500   |
| 114050 | 10 | OAKLAND AREA  | DESC 4/34-5-331     | MCCANN TRENTON ANDREW JT R  | 142160 |
| 114200 | 10 | OAKLAND AREA  | DESC 13/19-6-331    | MCCORMICK GORDON HENRY R    | 58500  |
| 114300 | 10 | OAKLAND AREA  | DESC 1/12&20/31-6-3 | MCCORMICK GORDON HENRY R    | 40010  |
| 199100 | 60 | OAKLAND AREA  | RLY--46             | 5999406 MANITOBA LTD R      | 7020   |
| 200100 | 10 | WAWANESA AREA | 1/5-1-32            | KONG LAWRENCE YEE-HAN R     | 65390  |
| 200200 | 10 | WAWANESA AREA | 6/10-1-32           | FRIESEN CORNELIUS P R       | 30240  |
| 200300 | 10 | WAWANESA AREA | 11-1-32             | SIMPSON ELLEN OLIVIA JT R   | 38890  |
| 200400 | 10 | WAWANESA AREA | 12/13-1-32          | DAYMOND ROBERT LORNE F JT R | 43380  |
| 200500 | 10 | WAWANESA AREA | DESC 14/17-1-32     | BROWN EMILY R               | 42620  |
| 200600 | 10 | WAWANESA AREA | DESC 17-1-32        | FRIESEN JULIE A             | 15760  |
| 200700 | 10 | WAWANESA AREA | 18/19-1-32          | BROWN THOMAS RICHARD JT R   | 85190  |
| 200800 | 10 | WAWANESA AREA | 20/22-1-32          | TROWBRIDGE STEVEN R JT R    | 115840 |
| 200900 | 10 | WAWANESA AREA | DESC 23/24-1-32     | WANLESS LORETTA YVONNE R    | 90730  |
| 201000 | 10 | WAWANESA AREA | DESC 24/25-1-32     | BEAUDETTE JACQUES LEON R    | 59320  |
| 201100 | 10 | WAWANESA AREA | DESC 1/5-2-32       | MARTIN KELLY REID JT R      | 12600  |
| 201250 | 10 | WAWANESA AREA | DESC 1/5-2-32       | CLINE PERRY NEIL JT R       | 9680   |
| 201300 | 10 | WAWANESA AREA | DESC 6/9-2-32       | STAHL LEONARD R             | 22910  |
| 201400 | 10 | WAWANESA AREA | DESC 6/10-2-32      | BRADLEY STEVEN THOMAS JT R  | 45590  |
| 201500 | 10 | WAWANESA AREA | 11-2-32             | CORY PAUL RAYMOND R         | 43120  |
| 201600 | 10 | WAWANESA AREA | 12-2-32             | CONNOR FREDERICK WILLIAM JT | 83530  |
| 201700 | 10 | WAWANESA AREA | 13-2-32             | MARTIN DEBRA LOUISE R       | 34160  |
| 201800 | 10 | WAWANESA AREA | 1--41721            | STEELE TANNYS LYNNE R       | 76280  |
| 201910 | 80 | WAWANESA AREA | 1-42953             | 7041411 MANITOBA INC R      | 37220  |
| 201920 | 80 | WAWANESA AREA | 2-42953             | 7041411 MANITOBA INC R      | 37490  |
| 201930 | 80 | WAWANESA AREA | 3-42953             | 7041411 MANITOBA INC R      | 37800  |
| 201940 | 80 | WAWANESA AREA | 4-42953             | 7041411 MANITOBA INC R      | 37220  |
| 202000 | 10 | WAWANESA AREA | 18-2-32             | HUNT JOSEPH RICHARD H JT R  | 64580  |
| 202100 | 10 | WAWANESA AREA | 19/20-2-32          | BURGESS RONALD ALEXANDER R  | 36320  |
| 202200 | 10 | WAWANESA AREA | 22/24-2-32          | HODGES GARNET WESLEY JT R   | 78390  |
| 202400 | 10 | WAWANESA AREA | 25-2-32             | MAKSYMIC BERNICE LYNN R     | 13190  |
| 202500 | 10 | WAWANESA AREA | 26-2-32             | BILLINGS FLORENCE LUCY R    | 25700  |
| 202600 | 10 | WAWANESA AREA | 27/28-2-32          | VERTZ DONNALEE MARGARET R   | 23940  |
| 202700 | 10 | WAWANESA AREA | 29-2-32             | MCNISH DAVID EDWARD R       | 48470  |

|        |    |               |                 |                               |        |
|--------|----|---------------|-----------------|-------------------------------|--------|
| 202800 | 10 | WAWANESA AREA | 30/31-2-32      | HOUSTON KIMBERLY DAWN JT R    | 29340  |
| 202900 | 60 | WAWANESA AREA | DESC 1/6-3-32   | 7311621 MANITOBA LTD R        | 164390 |
| 203100 | 60 | WAWANESA AREA | DESC 6/10-3-32  | MARTIN DEREK ROBERT JT R      | 79170  |
| 203200 | 10 | WAWANESA AREA | 11-3-32         | SNIDAL VERNON BRADLEY R       | 63410  |
| 203300 | 10 | WAWANESA AREA | 12/13-3-32      | DOYON MATTHEW C JT R          | 49370  |
| 203400 | 10 | WAWANESA AREA | 14/15-3-32      | MARTIN DEBRA LOUISE R         | 110610 |
| 203600 | 10 | WAWANESA AREA | 16/17-3-32      | RICE BRIAN EARL JT R          | 67500  |
| 203700 | 10 | WAWANESA AREA | 18-3-32         | RODGERS DAVID HAROLD R        | 33440  |
| 203800 | 10 | WAWANESA AREA | 19-3-32         | ATTRIDGE WILLIAM AUBREY R     | 41680  |
| 203900 | 10 | WAWANESA AREA | 20/21-3-32      | LENATHEN CAROL JANET R        | 68360  |
| 204000 | 40 | WAWANESA AREA | 23/25-3-32      | VILLAGE OF WAWANESA R         | 57400  |
| 204200 | 60 | WAWANESA AREA | DESC 26/27-3-32 | VILLAGE OF WAWANESA R         | 110890 |
| 204300 | 60 | WAWANESA AREA | 28/29-3-32      | MCBURNEY SHIRLEY ARDELE R     | 53630  |
| 204300 | 10 | WAWANESA AREA | 28/29-3-32      | MCBURNEY SHIRLEY ARDELE R     | 27950  |
| 204400 | 60 | WAWANESA AREA | 30/31-3-32      | THE WAWANESA MUTUAL INSURANC  | 24120  |
| 204700 | 60 | WAWANESA AREA | 32/36-3-32      | THE WAWANESA MUTUAL INSURANC  | 338200 |
| 204800 | 60 | WAWANESA AREA | 37-3-32         | THE WAWANESA MUTUAL INSURANC  | 8840   |
| 204900 | 60 | WAWANESA AREA | 38/39-3-32      | 7367784 MANITOBA LTD R        | 33090  |
| 205000 | 60 | WAWANESA AREA | 40-3-32         | VILLAGE OF WAWANESA R         | 8840   |
| 205100 | 60 | WAWANESA AREA | 41/43-3-32      | BIG VALLEY WASH LTD R         | 110500 |
| 205400 | 60 | WAWANESA AREA | 1/5-4-32        | THE VILLAGE OF WAWANESA R     | 134560 |
| 205600 | 60 | WAWANESA AREA | DESC 8/10-4-32  | ROYAL BANK OF CANADA R        | 128510 |
| 205700 | 60 | WAWANESA AREA | DESC 8/10-4-32  | DHREEYAA FOODS LTD R          | 56680  |
| 205700 | 10 | WAWANESA AREA | DESC 8/10-4-32  | DHREEYAA FOODS LTD R          | 26150  |
| 205900 | 60 | WAWANESA AREA | DESC 11/14-4-32 | MTS INC. R                    | 37450  |
| 206200 | 60 | WAWANESA AREA | DESC 14/16-4-32 | 10074387 MANITOBA LTD R       | 74950  |
| 206300 | 60 | WAWANESA AREA | 17/18-4-32      | DO PROPERTIES LTD R           | 124670 |
| 206500 | 10 | WAWANESA AREA | 19/20-4-32      | 7367784 MANITOBA LTD R        | 48830  |
| 206500 | 60 | WAWANESA AREA | 19/20-4-32      | 7367784 MANITOBA LTD R        | 40950  |
| 206600 | 60 | WAWANESA AREA | 21/22-4-32      | THE WAWANESA MUTUAL INSURANC  | 11050  |
| 206700 | 60 | WAWANESA AREA | 23-4-32         | THE WAWANESA MUTUAL INSURANC  | 8840   |
| 206800 | 60 | WAWANESA AREA | DESC 24/25-4-32 | GUILD/HMS INSURANCE GROUP INC | 31920  |
| 206900 | 10 | WAWANESA AREA | DESC 25/26-4-32 | RODGERS DAVID HAROLD R        | 31590  |
| 207000 | 60 | WAWANESA AREA | DESC 27/31-4-32 | THE WAWANESA MUTUAL INSURANC  | 547370 |

|        |    |               |                 |                              |        |
|--------|----|---------------|-----------------|------------------------------|--------|
| 207100 | 10 | WAWANESA AREA | 32-4-32         | SEAFOOT BRENDA MARGARET JT R | 15760  |
| 207200 | 10 | WAWANESA AREA | 33/34-4-32      | PARSONS MURRAY JOHN R        | 30150  |
| 207300 | 10 | WAWANESA AREA | 35-4-32         | JOHNSTON KIMBERLY JAN JT R   | 50000  |
| 207400 | 10 | WAWANESA AREA | 36-4-32         | PARSONS RANDELL GLEN R       | 14230  |
| 207500 | 10 | WAWANESA AREA | 37-4-32         | PARSONS RANDELL GLEN R       | 39250  |
| 207600 | 10 | WAWANESA AREA | 38-4-32         | DIXON RHONDA MAY R           | 25430  |
| 207700 | 10 | WAWANESA AREA | 39-4-32         | WANLESS LORETTA YVONNE JT R  | 73900  |
| 207800 | 40 | WAWANESA AREA | 40-4-32         | LIONS CLUB OF WAWANESA R     | 20940  |
| 207900 | 10 | WAWANESA AREA | 1/5-5-32        | LAYE DANIEL GLEN JT R        | 74930  |
| 208000 | 10 | WAWANESA AREA | 6/7-5-32        | RHYNER RONALD WALTER JT R    | 35330  |
| 208100 | 10 | WAWANESA AREA | 8/10-5-32       | GRIEVE JASON ANDREW R        | 48600  |
| 208200 | 10 | WAWANESA AREA | 11-5-32         | BARNEY DANIEL JAMES WILLIAM  | 125960 |
| 208300 | 10 | WAWANESA AREA | 12-5-32         | DOWNEY MARCIA LYNNE R        | 37900  |
| 208400 | 10 | WAWANESA AREA | 13-5-32         | MAGEE DALE GORDON R          | 33400  |
| 208500 | 10 | WAWANESA AREA | 14-5-32         | MACINTOSH PRESTON ROSS R     | 29350  |
| 208600 | 10 | WAWANESA AREA | 15/16-5-32      | JOHNSON LARS-ERIK TEMPLE JT  | 92520  |
| 208800 | 10 | WAWANESA AREA | 17/18-5-32      | SULLIVAN STEVEN THOMAS R     | 46530  |
| 208900 | 10 | WAWANESA AREA | 19-5-32         | KAASTRA NIENKE GRETA R       | 34790  |
| 209000 | 40 | WAWANESA AREA | 20/21-5-32      | THE BISHOP OF BRANDON R      | 46160  |
| 209100 | 10 | WAWANESA AREA | 22-5-32         | NORTH DEVIN JOSEPH D JT R    | 104270 |
| 209200 | 10 | WAWANESA AREA | DESC 23/24-5-32 | SLATER WILLIAM RODNEY H JT R | 68320  |
| 209300 | 10 | WAWANESA AREA | DESC 24/25-5-32 | FISCHER CHRISTIAN HAROLD JT  | 48020  |
| 209400 | 10 | WAWANESA AREA | DESC 26-5-32    | SMITH DYLAN JACK R           | 58460  |
| 209500 | 10 | WAWANESA AREA | DESC 26/27-5-32 | KNAUTZ PAUL FRANKLIN JT R    | 62910  |
| 209600 | 10 | WAWANESA AREA | DESC 1/6-6-32   | WASHINGTON LOIS ALMA R       | 45090  |
| 209800 | 10 | WAWANESA AREA | 7/10-6-32       | WILTON PATRICIA HAZEL R      | 75740  |
| 209900 | 10 | WAWANESA AREA | 11-6-32         | SEXTON MARCIE LINDA MAE R    | 45190  |
| 210000 | 10 | WAWANESA AREA | 12/13-6-32      | KORNELSEN JARETT RYAN R      | 64170  |
| 210150 | 10 | WAWANESA AREA | 1--41100        | MOORE CODY RAE JT R          | 99450  |
| 210250 | 10 | WAWANESA AREA | 2--41100        | DOLOMONT PAUL GORDON JT R    | 111780 |
| 210300 | 10 | WAWANESA AREA | 17/19-6-32      | CASSIDY BONNIE JEAN R        | 59540  |
| 210400 | 10 | WAWANESA AREA | 20-6-32         | MCNISH DAVID EDWARD R        | 21070  |
| 210500 | 10 | WAWANESA AREA | 21-6-32         | NADIN CHRISTOPHER DALE R     | 14540  |
| 210600 | 10 | WAWANESA AREA | 22-6-32         | WITHERS DEBBIE MAE R         | 43750  |

|        |    |               |                  |                               |         |
|--------|----|---------------|------------------|-------------------------------|---------|
| 210700 | 10 | WAWANESA AREA | DESC 1-A-88      | MCDONALD JANICE RUTH JT R     | 71960   |
| 210800 | 10 | WAWANESA AREA | DESC 1-A-88      | POH CARRIE NICOLE R           | 47160   |
| 210900 | 10 | WAWANESA AREA | DESC 1-A-88      | ENGRAM TODD RICHARD JT R      | 73760   |
| 210950 | 10 | WAWANESA AREA | DESC 1-A-88      | LUNDRIGAN MARK HARVEY JT R    | 102380  |
| 211000 | 10 | WAWANESA AREA | DESC 2-A-88      | MCNISH DAVID EDWARD R         | 62920   |
| 211100 | 10 | WAWANESA AREA | DESC 2-A-88      | KLIPPENSTEIN ALYSHA RAE R     | 76960   |
| 211150 | 10 | WAWANESA AREA | DESC 2-A-88      | LOCKHART BRAYDEN JAMES R      | 97930   |
| 211200 | 10 | WAWANESA AREA | DESC 2-A-88      | CHAPMAN DEBRA LESLIE R        | 41810   |
| 211300 | 10 | WAWANESA AREA | DESC 3-A-88      | LONG CHELSEA JOY R            | 73130   |
| 211350 | 10 | WAWANESA AREA | DESC 3-A-88      | JEFFERIES MICHAEL LESLIE T R  | 104540  |
| 211360 | 10 | WAWANESA AREA | DESC 3-A-88      | GULLETT LARRY BRUCE JT R      | 112590  |
| 211400 | 10 | WAWANESA AREA | 1--44956         | MOONEY DAVID BRENT JT R       | 16880   |
| 211450 | 10 | WAWANESA AREA | 2--44956         | MOONEY DAVID BRENT JT R       | 76910   |
| 211500 | 10 | WAWANESA AREA | 3--44956         | COX BRANDON H JT R            | 111510  |
| 211600 | 10 | WAWANESA AREA | DESC 5-A-88      | MARLOW ERIK LYNDEN JON R      | 49780   |
| 211650 | 10 | WAWANESA AREA | DESC 5-A-88      | MURRAY MELODY ANN R           | 104000  |
| 211700 | 10 | WAWANESA AREA | DESC 5-A-88      | DAGNEAU VALERIE R             | 46760   |
| 211800 | 10 | WAWANESA AREA | DESC 5-A-88      | BROWN CORY LYNDON R           | 44550   |
| 211900 | 10 | WAWANESA AREA | DESC 6-A-88      | LAROCQUE BRADLEY ALLAN R      | 104680  |
| 212000 | 10 | WAWANESA AREA | DESC 6-A-88      | MYERS MYRNA LEE R             | 59090   |
| 212100 | 10 | WAWANESA AREA | DESC 6-A-88      | SLATOR DONALD WILLIAM JT R    | 60980   |
| 212150 | 60 | WAWANESA AREA | DESC 6-A-88      | VILLAGE OF WAWANESA R         | 35040   |
| 212225 | 10 | WAWANESA AREA | DESC 1-1-95      | KLASSEN MARTIN R              | 51980   |
| 212250 | 10 | WAWANESA AREA | DESC 1/3-1-95    | BROWN ALBERT JAMES JT R       | 100450  |
| 212300 | 10 | WAWANESA AREA | DESC 3/4-1-95    | SIMPSON MICHAEL SEAN JT R     | 126720  |
| 212400 | 10 | WAWANESA AREA | DESC 4-1-95      | JOHNSTON JAMES MATTHEW R      | 80240   |
| 212500 | 10 | WAWANESA AREA | 1--60102         | MOONEY WILLIAM JACK JT R      | 88880   |
| 212550 | 10 | WAWANESA AREA | 2--60102         | GRAHAM JOSEPH MARTIN JT R     | 90450   |
| 212600 | 10 | WAWANESA AREA | 6-1-95           | LEDoux FELIX WINSTON JT R     | 98640   |
| 212700 | 10 | WAWANESA AREA | DESC 7/8-1-95    | GULLETT JOSEPH PERRY JT R     | 180050  |
| 212800 | 10 | WAWANESA AREA | DESC 7-1-95      | PICKLYK DEREK JOHN JT R       | 79430   |
| 212905 | 60 | WAWANESA AREA | A-1848           | VILLAGE OF WAWANESA R         | 46870   |
| 212910 | 60 | WAWANESA AREA | DESC 1--2308     | MUNICIPALITY OAKLAND-WAWANESA | 355690  |
| 213000 | 40 | WAWANESA AREA | A&B&C&D&E&F&G--5 | SOUTHWEST HORIZON SCHOOL R    | 1856730 |

|        |    |               |               |                                |         |
|--------|----|---------------|---------------|--------------------------------|---------|
| 213100 | 10 | WAWANESA AREA | DESC 1-3-95   | SEAFOOT DANE ANDREW R          | 64170   |
| 213150 | 10 | WAWANESA AREA | DESC 1-3-95   | LANGAN MATTHEW JAMES JT R      | 104220  |
| 213200 | 10 | WAWANESA AREA | A--36960      | MCKINNON JON WILLIAM JT R      | 105890  |
| 213300 | 10 | WAWANESA AREA | 1--974        | TOMS BARRY EDWARD R            | 57610   |
| 213400 | 10 | WAWANESA AREA | 2--974        | MORROW DOUGLAS PATRICK RAY R   | 55850   |
| 213500 | 10 | WAWANESA AREA | 3--974        | LANDRY JACQUES BRUNO R         | 95270   |
| 213600 | 10 | WAWANESA AREA | 4--974        | SHERRITT STACEY DAWN JT R      | 112910  |
| 213700 | 10 | WAWANESA AREA | 5--974        | GOODON JAYME REGAN R           | 82760   |
| 213800 | 10 | WAWANESA AREA | DESC 6/7--974 | OBACH ELDON STEWART JT R       | 96800   |
| 213850 | 60 | WAWANESA AREA | DESC 6/7-974  | VILLAGE OF WAWANESA R          | 12220   |
| 213900 | 10 | WAWANESA AREA | DESC 6/7--974 | CHILERHOSE STEWART W A JT R    | 109900  |
| 214000 | 10 | WAWANESA AREA | DESC 8--974   | HEINRICHS PAMELA SHARON R      | 72190   |
| 214100 | 60 | WAWANESA AREA | DESC 6/8-974  | VILLAGE OF WAWANESA R          | 14950   |
| 214200 | 60 | WAWANESA AREA | 9-974         | SOUTHWEST HORIZON SCHOOL R     | 4160    |
| 214300 | 60 | WAWANESA AREA | 10-974        | VILLAGE OF WAWANESA R          | 2340    |
| 214400 | 10 | WAWANESA AREA | 1--57312      | FRY MITCHELL MAGUIRE JT R      | 178110  |
| 214500 | 10 | WAWANESA AREA | 2--57312      | REID DERRICK BRETT JT R        | 91620   |
| 214600 | 10 | WAWANESA AREA | 6-3-95        | SMITH JUSTIN MURRAY R          | 112550  |
| 214900 | 40 | WAWANESA AREA | DESC 7/8-3-95 | PRAIRIE MOUNTAIN HEALTH R      | 682250  |
| 215000 | 40 | WAWANESA AREA | DESC B--36960 | PRAIRIE MOUNTAIN HEALTH R      | 1093760 |
| 215000 | 60 | WAWANESA AREA | DESC B--36960 | PRAIRIE MOUNTAIN HEALTH R      | 58510   |
| 215100 | 10 | WAWANESA AREA | DESC 10-3-95  | TOWNSEND-SIMPSON ZACKERY T R   | 72770   |
| 215200 | 10 | WAWANESA AREA | DESC 10-3-95  | HERRMANN VINCENT JOSEPH R      | 77000   |
| 215400 | 10 | WAWANESA AREA | DESC A-4-95   | LECKIE IAN COVE JT R           | 84830   |
| 215450 | 10 | WAWANESA AREA | DESC A-4-95   | DAYMOND ROBERT LORNE JT R      | 30160   |
| 215500 | 10 | WAWANESA AREA | DESC 1&A-4-95 | MCNISH DAVID EDWARD R          | 43480   |
| 215600 | 10 | WAWANESA AREA | DESC 1/2-4-95 | HAMES TAMARA LYNNE JT R        | 115160  |
| 215700 | 10 | WAWANESA AREA | DESC 2/3-4-95 | BROWN ROBBIE ALLAN JT R        | 116960  |
| 215800 | 20 | WAWANESA AREA | DESC 4/6-4-95 | VALLEY LODGE OF WAWANESA INC R | 156740  |
| 215810 | 10 | WAWANESA AREA | DESC 4-4-95   | JOHNSTON DUSTIN MATTHEW JT R   | 118540  |
| 215900 | 10 | WAWANESA AREA | DESC 7-4-95   | PETERS JOHN R                  | 82620   |
| 216000 | 10 | WAWANESA AREA | DESC 7-4-95   | MONTGOMERY JUDITH MERLE R      | 64710   |
| 216100 | 10 | WAWANESA AREA | 8-4-95        | FISHER BROCK FREDERICK M R     | 110250  |
| 216200 | 10 | WAWANESA AREA | 9-4-95        | TURNER BONNIE MARILYN R        | 49730   |

|        |    |               |                 |                               |        |
|--------|----|---------------|-----------------|-------------------------------|--------|
| 216300 | 10 | WAWANESA AREA | 10-4-95         | BILES MARLENE ANNE JT R       | 77810  |
| 216400 | 10 | WAWANESA AREA | DESC B-4-95     | DAY ARTHUR ALFRED DEEKS R     | 36090  |
| 216500 | 10 | WAWANESA AREA | DESC B-4-95     | MCGREGOR DEREK PAUL R         | 143690 |
| 216600 | 10 | WAWANESA AREA | DESC 1&C-5-95   | WOODS DANIEL EMERSON R        | 52880  |
| 216700 | 10 | WAWANESA AREA | DESC 1/2-5-95   | MITCHELL ASPASIA A 99/100 R   | 79070  |
| 216800 | 10 | WAWANESA AREA | DESC 2-5-95     | WAGENAAR ELIZABETH ANN R      | 79160  |
| 216900 | 10 | WAWANESA AREA | 3-5-95          | STERENBERG JONATHAN HENRY R   | 76410  |
| 217000 | 10 | WAWANESA AREA | DESC --95       | MCEACHERN TRISHA LYNN JT R    | 73850  |
| 217100 | 10 | WAWANESA AREA | DESC 1/2-6-95   | SMITH CAMERON MURRAY JT R     | 141620 |
| 217200 | 10 | WAWANESA AREA | DESC 2/3&D-6-95 | GAUTHIER DANIEL JT R          | 65660  |
| 217300 | 60 | WAWANESA AREA | DESC D-6-95     | VILLAGE OF WAWANESA R         | 6050   |
| 217350 | 10 | WAWANESA AREA | 1-7-108         | HARRISON DARREN PETER JT R    | 151700 |
| 217360 | 10 | WAWANESA AREA | 1--33996        | CULLEN JAMES HENRY F JT R     | 118670 |
| 217400 | 10 | WAWANESA AREA | 2-33996         | HUDSON BART WAYNE JT R        | 175640 |
| 217500 | 10 | WAWANESA AREA | DESC 3/4-7-108  | FISHER JEFFREY CALVIN JT R    | 65390  |
| 217600 | 60 | WAWANESA AREA | DESC 4-7-108    | VILLAGE OF WAWANESA R         | 17230  |
| 217700 | 10 | WAWANESA AREA | DESC -9-108     | HAWMAN SHELLDON CONRAD R      | 88650  |
| 217800 | 60 | WAWANESA AREA | -G-108          | MUNICIPALITY OAKLAND-WAWANESA | 40950  |
| 218200 | 10 | WAWANESA AREA | 1-10-108        | KON FRAZER JOHN R             | 48610  |
| 218250 | 10 | WAWANESA AREA | DESC 2-10-108   | CLINE PERRY NEIL JT R         | 124700 |
| 218300 | 10 | WAWANESA AREA | DESC 3-10-108   | ZACHANOWICH DONALD JERRY JT   | 29300  |
| 218400 | 10 | WAWANESA AREA | DESC 3-10-108   | DURNIN EVAN DONALD G JT R     | 69710  |
| 218500 | 10 | WAWANESA AREA | DESC 2&4-10-108 | MURRAY LLOYD WILLIAM JT R     | 134380 |
| 218600 | 10 | WAWANESA AREA | DESC 2-10-108   | KERBIS SCOTT 1/2 R            | 13320  |
| 218700 | 10 | WAWANESA AREA | 1--1734         | CALLAHAN ROBERT FRANCIS JT R  | 132350 |
| 218800 | 10 | WAWANESA AREA | 2--1734         | MOONEY DAVID BRENT JT R       | 95450  |
| 218900 | 10 | WAWANESA AREA | 3--1734         | MORRIS DAMON PAUL JT R        | 91710  |
| 218950 | 10 | WAWANESA AREA | A--1622         | MOONEY DAVID BRENT JT R       | 16880  |
| 218960 | 10 | WAWANESA AREA | 5--1734         | BOYD DEAN RUSSELL JT R        | 107420 |
| 218970 | 10 | WAWANESA AREA | 6--1734         | DERKACH PETER JT R            | 103960 |
| 219000 | 10 | WAWANESA AREA | 1--1519         | WOOD KEVIN PAUL JT R          | 89830  |
| 219520 | 10 | WAWANESA AREA | DESC A--1437    | BECK ANDREW BRODY R           | 85960  |
| 219610 | 10 | WAWANESA AREA | 1--1837         | CUNNINGHAM JAYNE ASHLEY JT R  | 123530 |
| 219620 | 10 | WAWANESA AREA | 2--1837         | ELDER KEITH GRAHAM JT R       | 115660 |



|        |    |               |                 |                              |        |
|--------|----|---------------|-----------------|------------------------------|--------|
| 219625 | 60 | WAWANESA AREA | DESC 3-1837     | THE VILLAGE OF WAWANESA R    | 4420   |
| 219630 | 10 | WAWANESA AREA | 1--54662        | WILTON DAVID SHANE R         | 61480  |
| 219635 | 10 | WAWANESA AREA | 2--54662        | WILTON PATRICIA HAZEL R      | 12600  |
| 219640 | 10 | WAWANESA AREA | 3--54662        | CLINE TRAVIS BOYD R          | 112230 |
| 219650 | 10 | WAWANESA AREA | DESC -12-108    | BESSANT RODNEY LOUIS JT R    | 86270  |
| 219700 | 10 | WAWANESA AREA | DESC -12-108    | SEAFOOT RONALD FREDERICK JT  | 70880  |
| 219810 | 10 | WAWANESA AREA | 1--1932         | REID JONATHON ALEXANDER JT R | 79840  |
| 219815 | 10 | WAWANESA AREA | 2--1932         | BOULANGER ANDRE JOSEPH JT R  | 103240 |
| 219820 | 10 | WAWANESA AREA | 3--1932         | MOORE LISA DAWN R            | 74660  |
| 219825 | 60 | WAWANESA AREA | 4-1932          | THE VILLAGE OF WAWANESA R    | 4490   |
| 219835 | 10 | WAWANESA AREA | DESC 5--1932    | ACOBY ELLEN CATHERINE R      | 46360  |
| 219840 | 10 | WAWANESA AREA | 6--1932         | INNES LOWELL DWIGHT JT R     | 77450  |
| 219845 | 10 | WAWANESA AREA | 7--1932         | INNES LOWELL DWIGHT JT R     | 30150  |
| 219850 | 10 | WAWANESA AREA | A&B--42531      | OLAGUER ROLANDO ANDEZA JT R  | 46080  |
| 219950 | 10 | WAWANESA AREA | DESC 1--2528    | PETERS DAVID BARRETT R       | 178380 |
| 219960 | 10 | WAWANESA AREA | DESC PT-ROW-853 | PETERS DAVID BARRETT 1/2 R   | 1170   |
| 220100 | 10 | WAWANESA AREA | 14-20794        | WOLKER SHARON IRENE R        | 52830  |
| 220200 | 10 | WAWANESA AREA | 1/2-1-2102      | BURGESS RONALD ALEXANDER R   | 12560  |
| 220300 | 10 | WAWANESA AREA | 1--20948        | SYLVESTER DAVID JOHN R       | 49680  |
| 220310 | 10 | WAWANESA AREA | 2-20948         | RUTHERFORD LAURIE F JT R     | 103770 |
| 220350 | 10 | WAWANESA AREA | -3-2102         | MELNYCHUK EDITH DIANA R      | 78850  |
| 220400 | 10 | WAWANESA AREA | 1--2495         | BURGESS MARILYN DAWN R       | 54230  |
| 220430 | 10 | WAWANESA AREA | 2--2495         | NOEL MICHAEL ALAN JT R       | 132800 |
| 220450 | 10 | WAWANESA AREA | 3--2495         | DICK BREANNA LIN JT R        | 116470 |
| 220600 | 10 | WAWANESA AREA | 10/12--20794    | WILTON TAYLOR JAMES WESLEY R | 70660  |
| 221100 | 10 | WAWANESA AREA | A--1202         | PATTERSON DUSTIN BLAKE JT R  | 132980 |
| 221200 | 10 | WAWANESA AREA | 1-2091          | PATTERSON JANICE LORI JT R   | 6840   |
| 221300 | 10 | WAWANESA AREA | 1-2-2091        | THE VILLAGE OF WAWANESA R    | 630    |
| 221400 | 60 | WAWANESA AREA | 2-2-2091        | THE VILLAGE OF WAWANESA R    | 4030   |
| 221500 | 60 | WAWANESA AREA | 3-2-2091        | THE WAWANESA MUTUAL INSURANC | 4880   |
| 221510 | 10 | WAWANESA AREA | -B-108          | ABELL WILLIAM ROBERT R       | 81270  |
| 221518 | 10 | WAWANESA AREA | 1--66676        | PLETT LEONARD K 1/2 JT R     | 149580 |
| 221520 | 10 | WAWANESA AREA | 2--66676        | PLETT LEONARD KORNELSEN JT R | 151880 |
| 221522 | 10 | WAWANESA AREA | 3--66676        | ROBINS BRODIE MARK JT R      | 153320 |

|        |    |                               |                               |        |
|--------|----|-------------------------------|-------------------------------|--------|
| 221530 | 60 | WAWANESA AREA C&D--62587      | MUNICIPALITY OAKLAND-WAWANESA | 7280   |
| 221540 | 60 | WAWANESA AREA 2-6-2091        | VILLAGE OF WAWANESA R         | 4620   |
| 221550 | 10 | WAWANESA AREA 1-13-2091       | WAWANESA WHIPPOORWILL HOUSIN  | 321350 |
| 221560 | 60 | WAWANESA AREA 2-13-2091       | 5791155 MANITOBA LTD R        | 101670 |
| 221600 | 10 | WAWANESA AREA 1-1-2075        | PLETT BRADY LAWRENCE JT R     | 111520 |
| 221800 | 10 | WAWANESA AREA 3-1-2075        | CULLEN SHARON ELLEN R         | 102470 |
| 221900 | 10 | WAWANESA AREA 4-1-2075        | CULLEN SHARON ELLEN JT R      | 15750  |
| 222000 | 10 | WAWANESA AREA 5-1-2075        | DAY PETER ALEXANDER JT R      | 100400 |
| 222110 | 10 | WAWANESA AREA 2&1--20918      | GULLETT KATHLEEN GRACE JT R   | 253260 |
| 222200 | 10 | WAWANESA AREA 7-1-2075        | KLASSEN ISAAK R               | 78210  |
| 222300 | 10 | WAWANESA AREA 8-1-2075        | NORTH ROLAND HARTLEY B JT R   | 109130 |
| 222400 | 10 | WAWANESA AREA 1--47066        | SANDERS JAMIE JOSHUA R        | 50990  |
| 222500 | 60 | WAWANESA AREA -2-2075         | VILLAGE OF WAWANESA R         | 279310 |
| 222510 | 10 | WAWANESA AREA 1--2180         | HIEBERT BLAIR STARR R         | 66880  |
| 222515 | 10 | WAWANESA AREA 2--2180         | POWERS KEVIN SAMUEL R         | 74350  |
| 222520 | 10 | WAWANESA AREA 3--2180         | DURNIN KELLY GEORGE JT R      | 93610  |
| 222525 | 10 | WAWANESA AREA 4--2180         | MCGREGOR WILLIAM GLENN JT R   | 111790 |
| 222700 | 10 | WAWANESA AREA DESC --516      | DURNIN KELLY GEORGE JT R      | 33930  |
| 222750 | 10 | WAWANESA AREA 1--38935        | CULLEN JASON ROY JT R         | 87080  |
| 222800 | 10 | WAWANESA AREA DESC NE27-7-17W | KNAUTZ PAUL FRANKLIN JT R     | 66960  |
| 222850 | 10 | WAWANESA AREA 1-4-2086        | THORNE MERISSA DAWNE JT R     | 30240  |
| 222900 | 10 | WAWANESA AREA 2-4-2086        | CORY CATHERINE SHELLY R       | 97560  |
| 223000 | 10 | WAWANESA AREA 1/2-5-2086      | RATHWELL TERRY JOHN JT R      | 83980  |
| 223100 | 10 | WAWANESA AREA 1--1823         | HELKA JEREMIAH BRUCE JT R     | 48110  |
| 223200 | 10 | WAWANESA AREA 2--1823         | GULLETT RYLEY DENNIS R        | 69440  |
| 224100 | 10 | WAWANESA AREA DESC SE26-7-17W | MOONEY JOHN DAVID JT R        | 2340   |
| 224200 | 10 | WAWANESA AREA 1--21712        | RACINE JODI DEE R             | 43750  |
| 224300 | 60 | WAWANESA AREA E--42531        | VILLAGE OF WAWANESA R         | 3970   |
| 224400 | 10 | WAWANESA AREA C&D--42531      | PATTERSON BRENDA CHARLENE R   | 37670  |
| 224500 | 10 | WAWANESA AREA 4--21712        | NEDERLOF ROBERT JT R          | 73080  |
| 224550 | 10 | WAWANESA AREA 5--21712        | SHEARER DERRICK WILLIAM JT R  | 146970 |
| 224600 | 10 | WAWANESA AREA 6--21712        | NEWFIELD BENJAMIN 19/20 JT R  | 50090  |
| 224700 | 60 | WAWANESA AREA 7-21712         | VILLAGE OF WAWANESA R         | 5460   |
| 224900 | 60 | WAWANESA AREA DESC 20983      | THE VILLAGE OF WAWANESA R     | 6890   |

|        |    |               |               |                              |        |
|--------|----|---------------|---------------|------------------------------|--------|
| 224900 | 60 | WAWANESA AREA | DESC 20983    | THE VILLAGE OF WAWANESA R    | 15870  |
| 225000 | 10 | WAWANESA AREA | 1-1-21944     | GRADWELL JAMES RAY JT R      | 101480 |
| 225100 | 10 | WAWANESA AREA | 2-1-21944     | MAYNARD CLIFFORD WILLIAM JT  | 121140 |
| 225200 | 10 | WAWANESA AREA | 3/4-1-21944   | PLETT MARK ANTHONY JT R      | 125380 |
| 225400 | 10 | WAWANESA AREA | 1-2-21944     | PATTERSON MARGARET S JT R    | 42570  |
| 225500 | 10 | WAWANESA AREA | 2-2-21944     | RATHWELL TANNIS MARIE R      | 93560  |
| 225600 | 10 | WAWANESA AREA | 3-2-21944     | KOZAK MURRAY DANIEL J JT R   | 102920 |
| 225700 | 10 | WAWANESA AREA | 4-2-21944     | BROWN KRISTEN DAWN JT R      | 106750 |
| 225800 | 10 | WAWANESA AREA | 5-2-21944     | MCGREGOR BRETT WILLIAM JT R  | 132620 |
| 225900 | 10 | WAWANESA AREA | 6-2-21944     | CULLEN KEVIN LEWIS JT R      | 104630 |
| 226000 | 10 | WAWANESA AREA | 7-2-21944     | O'CONNOR SIOBHAIN BRIDGET R  | 89600  |
| 226100 | 10 | WAWANESA AREA | 8-2-21944     | MYERS CHARLES KENT R         | 41590  |
| 226200 | 10 | WAWANESA AREA | 9-2-21944     | SIMPSON MARK FRANCIS R       | 65800  |
| 226300 | 10 | WAWANESA AREA | 10-2-21944    | THE MANITOBA HOUSING AND R   | 40860  |
| 226400 | 10 | WAWANESA AREA | 11-2-21944    | BATYCKI ADAM JOSEPH JT R     | 60300  |
| 226500 | 10 | WAWANESA AREA | 12-2-21944    | THE MANITOBA HOUSING AND R   | 40860  |
| 226600 | 10 | WAWANESA AREA | 13/14-2-21944 | BARON DOUGLAS MURRAY JT R    | 131720 |
| 226800 | 10 | WAWANESA AREA | 15/16-2-21944 | NAVID HAROLD MERLIN R        | 159620 |
| 227000 | 10 | WAWANESA AREA | 17-2-21944    | REIN COREY MICHAEL R         | 73850  |
| 227100 | 10 | WAWANESA AREA | 18-2-21944    | VANNEST WILLIAM HENRY R      | 72590  |
| 227200 | 10 | WAWANESA AREA | 19/20-2-21944 | NAVID HAROLD MERLIN R        | 122360 |
| 227400 | 10 | WAWANESA AREA | 21-2-21944    | NAVID HAROLD MERLIN R        | 196020 |
| 227500 | 10 | WAWANESA AREA | 22-2-21944    | GARDINER BENJAMIN ROBERT R   | 78040  |
| 227600 | 10 | WAWANESA AREA | 23-2-21944    | LOCKHART THOMAS ANDREW JT R  | 95360  |
| 227700 | 10 | WAWANESA AREA | 24-2-21944    | ELDER BARCLAY SCOTT JT R     | 121100 |
| 227800 | 10 | WAWANESA AREA | 25-2-21944    | FIANDER ROBERT MARK JT R     | 116330 |
| 227900 | 10 | WAWANESA AREA | 26-2-21944    | ROBBINS KRISTINA MARIA JT R  | 104130 |
| 228000 | 10 | WAWANESA AREA | 1-1-25001     | WAWANESA WHIPPOORWILL HOUSIN | 137210 |
| 228025 | 10 | WAWANESA AREA | 2-1-25001     | GULLETT DENNIS MARVIN JT R   | 150040 |
| 228050 | 40 | WAWANESA AREA | 12/13-1-25001 | THE WAWANESA AND DISTRICT R  | 319150 |
| 228100 | 10 | WAWANESA AREA | 1--41805      | MCGHEE RILEY SCOTT R         | 119440 |
| 228250 | 40 | WAWANESA AREA | 2--41805      | CORY JAMES KENNETH T         | 94840  |
| 228300 | 10 | WAWANESA AREA | 3--41805      | BAMBRIDGE COLIN REID JT R    | 147110 |
| 228400 | 10 | WAWANESA AREA | 4--41805      | MCDOUGALL KYLE JAMES S JT R  | 147600 |

|        |    |               |                  |                               |        |
|--------|----|---------------|------------------|-------------------------------|--------|
| 228500 | 10 | WAWANESA AREA | 5--41805         | KREKLEWICH DAVID ROY JT R     | 173210 |
| 228600 | 10 | WAWANESA AREA | 6--41805         | NEUFELD SHARLA DEANNE R       | 133740 |
| 228700 | 10 | WAWANESA AREA | 7--41805         | BRYAN-PULHAM ADAM FREDERICK   | 101080 |
| 228800 | 10 | WAWANESA AREA | 8--41805         | WIEBE JODI LYNNE R            | 143650 |
| 228900 | 10 | WAWANESA AREA | 9--41805         | JUDGE JENNIE LUCILLE F R      | 139550 |
| 229000 | 10 | WAWANESA AREA | 10--41805        | LANE DAVID PAUL JT R          | 127800 |
| 229100 | 10 | WAWANESA AREA | 11--41805        | HAUSER BRENT MICHAEL JT R     | 159760 |
| 229200 | 10 | WAWANESA AREA | 12--41805        | STONE DUSTIN LAWRENCE JT R    | 132840 |
| 229300 | 10 | WAWANESA AREA | 13--41805        | FICK MATTHEW GERALD JT R      | 145000 |
| 229400 | 10 | WAWANESA AREA | 3--54820         | MOONEY DAVID BRENT R          | 10850  |
| 229420 | 10 | WAWANESA AREA | 2--54820         | MOONEY DAVID BRENT R          | 10760  |
| 229440 | 10 | WAWANESA AREA | 1--54820         | MOONEY DAVID BRENT R          | 10620  |
| 229500 | 10 | WAWANESA AREA | 4--54820         | MOONEY DAVID BRENT R          | 12510  |
| 229520 | 10 | WAWANESA AREA | 5--54820         | MOONEY GORDON ALEXANDER JT R  | 177530 |
| 229600 | 10 | WAWANESA AREA | 1--54063         | NOLAND DEBRA LYNN JT R        | 133200 |
| 229620 | 10 | WAWANESA AREA | 2--54063         | FUTURE ENDEAVORS LTD R        | 11880  |
| 229640 | 10 | WAWANESA AREA | 3--54063         | MUHELJIC ENES JT R            | 156470 |
| 229700 | 60 | WAWANESA AREA | 1--54906         | HERITAGE CO-OP 1997 LTD R     | 319220 |
| 229800 | 60 | WAWANESA AREA | DESC 2--54906    | VILLAGE OF WAWANESA R         | 19700  |
| 229900 | 10 | WAWANESA AREA | DESC 2/3-2-25001 | MOONEY JOHN DAVID R           | 17420  |
| 9300   | 60 | OAKLAND AREA  | --1033           | HER MAJESTY THE QUEEN - MAN R | 38090  |
| 76670  | 60 | OAKLAND AREA  | DESC 2074        | HER MAJESTY THE QUEEN - MAN R | 20090  |
| 97600  | 60 | OAKLAND AREA  | DESC A--1261     | HER MAJESTY THE QUEEN - MAN R | 106470 |
| 205500 | 60 | WAWANESA AREA | 6/7-4-32         | HER MAJESTY THE QUEEN CAN R   | 67020  |
| 217900 | 60 | WAWANESA AREA | --1534           | HER MAJESTY THE QUEEN - MAN R | 243950 |
| 222600 | 60 | WAWANESA AREA | DESC 503         | HER MAJESTY THE QUEEN - MAN R | 720    |
| 9300   | 60 | OAKLAND AREA  | --1033           | HER MAJESTY THE QUEEN - MAN R | 5790   |
| 101110 | 60 | OAKLAND AREA  | DESC NE11-8-19W  | HER MAJESTY THE QUEEN - MAN   | 83790  |

---



---

**134,112,800**

MUNICIPALITY OF OAKLAND-WAWANESA

BY-LAW NO. 46-2025

BEING a By-law of the Municipality of Oakland-Wawanesa to amend Indemnity By-law No. 05-2018.

WHEREAS Section 124(2) of The Municipal Act provides as follows:

**Council may set compensation and expenses**

**124(2)** A council may by by-law set the types, rates and conditions of payments to be made to or on behalf of members of the council and council committees, other than the committee of a local urban district:

- (a) as compensation for attending to municipal business;
- (b) for expenses incurred while attending to municipal business;
- (c) for any other purpose relating to municipal business that the council considers appropriate.”

AND WHEREAS subsection 124(3) provides as follows:

“A member of a council or council committee may be paid and may accept an amount paid under a by-law passed under subsection (2)”;

AND WHEREAS it is deemed expedient and in the best interest of the corporation to amend Indemnity By-law No. 05-2018 related to non-compliance with Code of Conduct sanctions;

NOW THEREFORE the council of the Municipality of Oakland-Wawanesa, in open session assembled, enacts as follows:

1. THAT Indemnity By-law No. 05-2018, as amended, be further amended in Clause 1(a) by adding the following after the second paragraph:

Whereas the Council Members’ Code of Conduct Regulation states: “a member who does not comply with or complete a sanction in the time period required by the council may not carry out a power, duty or function as a member until they do so”.

Therefore any member who has not completed sanctions in accordance with the above shall forfeit the prorated annual indemnity, paid monthly, until such times as the sanctions have been fulfilled.

2. THAT Indemnity By-law No. 05-2018, as amended, be further amended in Clause 2(a) by adding the following after the second paragraph:

Whereas, the Council Members’ Code of Conduct Regulation states: “a member who does not comply with or complete a sanction in the time period required by the council may not carry out a power, duty or function as a member until they do so”.

Therefore any member who has not completed sanctions in accordance with the above shall forfeit the prorated annual indemnity, paid monthly, until such times as the sanctions have been fulfilled.

DONE AND PASSED as a By-law of the Municipality of Oakland-Wawanesa, this 17<sup>th</sup> day of May, 2022.

\_\_\_\_\_  
Dave Kreklewich  
Head of Council

\_\_\_\_\_  
Joni Swidnicki  
Chief Administrative Officer

Read a first time this    day of    , 2025.

Read a second time this    day of    , 2025.

Read a third time this    day of    , 2025.

## Meeting times

---

**From** Frank Jones <councillor.jones@oakland-wawanesa.ca>

**Date** Fri 2025-02-28 9:17 AM

**To** Joni Swidnicki <cao@oakland-wawanesa.ca>

Hi Joni,

I am requesting a motion to have the time of the meetings changed to 1 pm instead of 9. I'm not trying to disturb anything but really need this to change.

Get [Outlook for Android](#)

Confidentiality Warning: This email and any attachments may be privileged and/or confidential. Any distribution, use or copying of this email or the information it contains by other than an intended recipient is unauthorized. If you received this email in error, please advise the sender (by return email or otherwise) immediately.



Box 278, Wawanesa, Manitoba R0K 2G0  
Phone: (204) 824-2666

March 18, 2025

TO: Members of Council  
FROM: Joni Swidnicki, CAO  
RE: Asset Management

### **Background**

In 2023, application was made under the Municipal Capacity Building Fund for a grant for an Asset Management Capacity Building Project for Roads & Bridges and Water & Sewer. A grant in the amount of \$49,945.00 was awarded with 50% of the funds being provided in 2023 with an anticipated completion in 2024 at which time, the final funding allocation would be made

A report was provided in 2024 outlining how the funds received have been allocated and requested an extension to December 31, 2025.

The project is to be completed, and funds fully expended by the end of 2025.

### **Action to Date**

The Administration's recommendation in 2024 was to focus on roads, bridges and culverts and Administration undertook some initial discussions with other municipalities and a sample asset risk and condition assessment report on roads and culverts was provided. That sample report provided valuable information on what would be necessary to move the project along.

Staff undertook a review of data already on hand including the Summer Operations Policy, attached, and have determined there are 69 miles of Level 1 roads, 142 miles of Level 2 roads and 41 miles of Level 3 roads. An enquiry has been made with respect to traffic counts and how same is used to determine Arterial, Collector, Local and Seasonal roads. If the numbers are standardized across the country, it will be easy to review the Levels outlined in our Summer Operations Policy to switch to the generally used classifications. Staff are also looking into renting traffic count strips to assist in the process. If the numbers are not standardized, Council will need to determine what numbers best suit this municipality.



While culvert markers have been placed, these were for visual awareness for equipment operators and work is required to pin the GIS location and conduct the assessment of all culverts.

Utilizing the gravel hauling maps as attached, which identifies each road by number (example Road 36) and includes the mile indicator (example 362 – being the second mile on Road 36 from west to east), inputting data into the GCIS system would be simplified. Adding a decimal system could be used to input culvert information (example 362.1, 362.2 for culverts on each mile section of the road) and including N/S or E/W would provide information on both ends of the culvert, should Council decide to use criteria similar to that provided in the sample. A decimal system could also be used if Council wants road assessments done more frequently than on 1 mile stretches.

Administration had also requested documentation/sample evaluations on water and sewer systems, and ultimately, Council's decision was to focus on the water and sewer system. As such, paper drawings of water and sewer maps had been given to the CGIS provider and they have placed a digital layer in the CGIS system which shows water mains, valves and hydrants along with sewer lines and manhole locations. Staff also undertook the necessary work to initiate a debenture program and the Water Services Board is working on the tender documents for the required design study is underway.

### **Next Steps**

Administration will continue to log information into the water and sewer layer to include shut-off valve location and data on the system evaluation based on criteria determined by Council, which will follow in a separate report. By the end of March 2025, \$6,300 of the \$49,945.00 will have been expended on the CGIS component.

To fully utilize the funding allocation received, direction from Council is required to initiate the evaluation of the 69 miles of Level 1 roads and culverts. To build internal capacity to meet the requirements of the grant, a qualified individual will be hired as a casual employee to work with the Public Works Manager on evaluating the Level 1 roads along with inputting the data into the system, so that going forward, Public Works staff can continue with Level 2 and Level 3 roads. Having the roads and culverts evaluated and documented is a large component of completing the next classification in the Asset Management Plan.

### **Administration's Recommendations**

That the focus of the 2025 asset management project be the 69 miles of Level 1 roads and culverts as outlined in the Summer Operations Policy whereby the criteria and process from the sample Asset Risk and Condition Assessment Report be utilized to start the physical process.

That equipment be rented to conduct necessary traffic counts to determine road classifications of the Level 1 roads.

That following traffic counts, a staff person be hired to assess the roads determined as arterial roads within the Level 1 Roads, followed by collector roads.

That Administration work with the current GIS survey equipment and CGIS system to allow for data input as it is collected.

# MUNICIPALITY OF OAKLAND-WAWANESA

## POLICY & PROCEDURE MANUAL

Policy  
#  
TRANS010

|                                     |                               |
|-------------------------------------|-------------------------------|
| Reference: Transportation           | Classification: Policy        |
| Subject: Summer Operations Policy   | Pages: 1 of 4                 |
| Authority: Resolution of Council    | Effective Date: June 25, 2019 |
| Approved: June 25, 2019<br>Revised: |                               |

### **TITLE: Summer Operations Policy**

#### **PURPOSE:**

The purpose of this policy is to provide direction and set priorities for summer operations.

#### **PREAMBLE:**

The Municipality of Oakland-Wawanesa is committed to providing summer operations in the most cost and time efficient manner possible to ensure the safety and well-being of residents and staff while adhering to provincial legislation that governs the operation of equipment on public roads and safety and work alone regulations pertaining to staff. The standards outlined in the policy represent the minimum standards deemed appropriate.

#### **DEFINITIONS**

**Developed roads** are those that meet all attributes of the road definition, including improved, constructed, designed and open to public vehicular traffic

**Emergency** means action taken in response to a request from fire, medical or police personnel.

**Public Work Manager's discretion** means at the discretion of the Public Works Manager following necessary consultation with appropriate members of Council and staff and decisions made at the discretion of the Public Works Manager shall be supported by Council.

**Regular Maintenance** means action taken during normal business hours, Monday to Friday, 8:00 a.m. to 5:00 p.m., excluding holidays,

**Road or roadway** means the portion of a public road that is improved, constructed, designed or ordinarily used for public vehicular traffic.

**Summer Operation Period** means the period between April 2nd and Oct 14th.

**Undeveloped roads** are those that may be planned for future development, designated as road allowance, public lanes less than 49ft in width, public trails and other unimproved public roads.

**Weed Inspector** means a person appointed by council as the municipal weed inspector.

The following terms are intended to provide the Municipality with basic guidelines for maintenance on developed road allowances within the Municipality of Oakland-Wawanesa to standards able to safely transport today's vehicular passenger and truck traffic. The Municipality of Oakland-Wawanesa does not establish a maintenance standard for undeveloped roads.

The Municipality of Oakland-Wawanesa classified roads in accordance to service needs and priority. Three tiers of service will be established, designating roads based upon residency, use and road surface design. The follow three categories are to be used;

**Level 1:** High priority, receiving regular maintenance. These roads are associated with high use and heavy traffic

**Level 2:** Secondary priority, receiving periodic maintenance based upon need and request.

**Level 3:** Low maintenance roads.

### **SUMMER GRADING**

**Level 1 Roads:** Level 1 roads will receive regular maintenance at least once every 7 business days. Maintenance intervals may vary based upon weather trends, heavy traffic and spring thaw. These roads would classify as an all-weather road.

**Level 2 Roads:** Level 2 roads will be graded once every 21 business days, one after spring thaw and one prior to winter. Additional blading may be warranted based upon summer conditions and traffic use. These would be all-weather roads but may not have favorable driving condition during poor weather conditions.

**Level 3 Roads:** Level 3 roads are minimal maintenance roads; these will be graded once every 25 business days. These are not deemed all weather roads.

Annually, Council will prepare a list of Level 3 roads scheduled for reshaping and rehabilitation with consultation from the Public Works Manager. Reshaping and rehabilitation will be charged to "Road Repairs Expenditures" and to a maximum annual allotment set by Council. Ratepayers requesting Level 3 roads to be rehabilitated shall do so in writing prior to November 30 to be considered during budget deliberations.

## **LEVEL OF SERVICE**

### **Level 1 roads:**

- Bunclody Road (Rd.114W from Rd.37N to Rd.42N)
- Carrol Road (Rd.41N from Rd.114W to Rd.103W)
- Dunrea Road/Tenterfield Road (Rd.98W from Rd.39N to Rd. 36N)
- Hayfield Road (Rd.46N from Rd.114W to Rd.110W)
- Methven Road (Rd.100W from Rd.48N to Rd.40N)
- Rounthwaite Road (Rd.103W from Rd.48N to Rd.40N)
- Tower Road (Rd.45N from Rd.110W to Rd.107W)
- Treesbank Road (Rd.43N from Rd.110W to Rd.96W)
- Turkey Ranch Road (Rd.44N from Rd.114W to Rd.106W)
- Wawanesa Bypass (Rd.41N from Rd.97W to Rd.99W and Rd.99W from Rd.41N to Rd.40N)

### **Level 2**

- All developed roads that are not level 1 or level 3 roads

### **Level 3**

- All undeveloped roads

Under normal circumstances, graders will maintain on average, eighteen to twenty-two miles of road per day.

There will be no custom or private work undertaken with municipal equipment.

## **WORK PRIORITIES**

Equipment and manpower will be deployed as per the work priorities listed below:

1. Unexpected Road Repairs
2. Grading
3. Gravel reclaiming
4. Scheduled projects/repairs
5. Spraying
6. Mowing
7. Brush trimming

## **REPORTING**

Reporting shall consist of providing weekly data reports to Council and maps outlining roads completed shall be provided to Council and uploaded onto social media sites weekly.

## **SUMMER MOWING**

All Level 1 and Level 2 roads will be mowed twice per year. First pass of mowing will commence in June with the second pass to commence approximately September. Attempts will be made to mow level 3 roads during the 2<sup>nd</sup> pass depending on road conditions and workload.

## **ROADSIDE SPRAYING**

The weed inspector will instruct the public works manager on what date spraying should commence and what chemicals/weeds to spray for, and provide a spraying map highlighting the spray locations. The public works manager will then make arrangements with the spraying contractor and oversee spraying operations.

## **HOURS OF OPERATION AND STAFFING LEVELS**

For safety reasons, operators will be limited a maximum of 12 hours of service.

In adherence to work alone policies, no operator shall work alone.

## **USE OF EQUIPMENT OUTSIDE OF MUNICIPALITY**

At the discretion of the Public Works Manager, municipal equipment may operate outside of the municipality in the case of an emergency.

## **TOWING**

Municipal equipment shall not be used to tow any vehicle that is not owned by the municipality.

## **DISCLAIMER**

This Policy is based on normal summer weather conditions, reliability and availability of resources both human and physical. The municipality does not guarantee a level of service under abnormal or extreme summer conditions nor in the event of a work stoppage. It is acknowledged that conditions may occur which temporarily prevent achieving levels assigned. In such cases, efforts will be made to keep roads open, consistent with available resources.

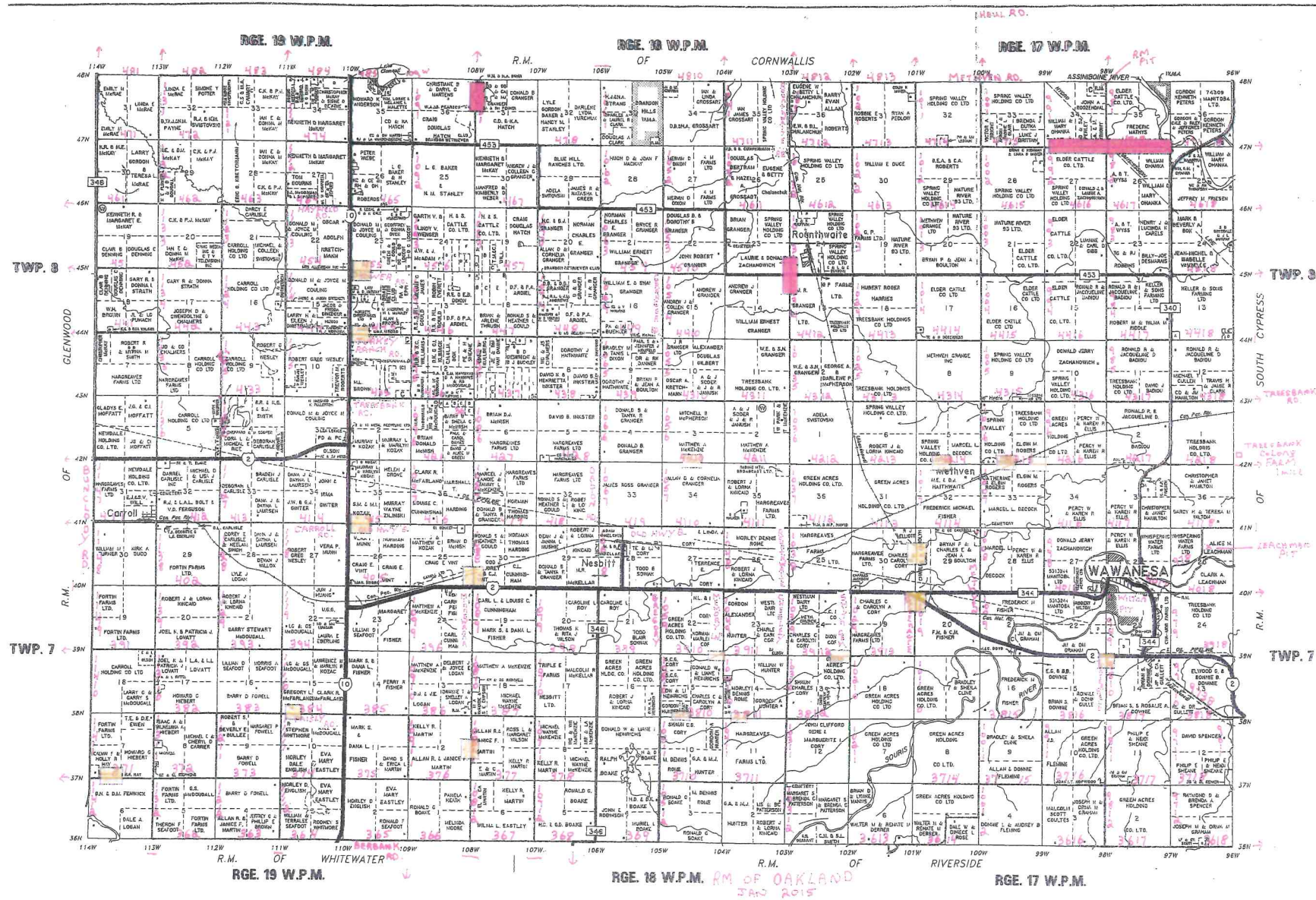

RGE. 16 W.P.M.

RGE. 16 W.P.M.

RGE. 17 W.P.M.

R.M.

OF

CORNWALLIS

R.M.

TWP. 8

TWP. 7

TWP. 8

TWP. 7

R.M. OF WHITEWATER

RGE. 18 W.P.M. RM OF OAKLAND

R.M. OF RIVERSIDE

RGE. 17 W.P.M.

**Re: Nesbitt Playground repair**

---

**From** Joni Swidnicki <cao@oakland-wawanesa.ca>  
**Date** Tue 2025-03-11 7:10 PM  
**To** Dale Seafoot <dalseafoot@mymts.net>

Will do.

Joni

Get [Outlook for iOS](#)

---

**From:** Dale Seafoot <dalseafoot@mymts.net>  
**Sent:** Tuesday, March 11, 2025 5:02:33 PM  
**To:** Joni Swidnicki <cao@oakland-wawanesa.ca>  
**Subject:** Re: Nesbitt Playground repair

Hey Joni,  
I can't rememeber if I said so, but Mr. Kincaid does not have dirt. We would have to survey for donation.

Can you still present the concern to council and ask for support in repairing the yard in whatever fashion they are suitable.

Thank you  
Dale Seafoot

On Feb 28, 2025, at 11:02 AM, Joni Swidnicki <cao@oakland-wawanesa.ca> wrote:

Hi Dale,

Can you confirm if Mr. Kincaid is still willing to provide the required black dirt?

Joni

---

**From:** Norma Will <adminassist@oakland-wawanesa.ca>  
**Sent:** February 27, 2025 11:07 AM  
**To:** dalseafoot <dalseafoot@mymts.net>

**Cc:** Joni Swidnicki <cao@oakland-wawanesa.ca>

**Subject:** Re: Nesbitt Playground repair

I will provide this for the next council meeting on Tuesday, March 18, 2025.

Joni will be in touch with you after the meeting with a decision.

*Norma Will*

Administrative Assistant  
Municipality of Oakland-Wawanesa

106 Fourth St. Box 278

Wawanesa, MB R0K 2G0

Phone: (204) 824-2666

Email: [adminassist@oakland-wawanesa.ca](mailto:adminassist@oakland-wawanesa.ca)

Web: [www.oakland-wawanesa.ca](http://www.oakland-wawanesa.ca)

<Outlook-5c0cbb1p>

---

**From:** daleseafoot <dalseafoot@mymts.net>

**Sent:** February 27, 2025 11:03 AM

**To:** Norma Will <adminassist@oakland-wawanesa.ca>

**Subject:** Nesbitt Playground repair

Hey Norma,

I was thinking about the playground in Nesbitt, and I was wondering if a concern can be passed along?

The playground project in Nesbitt has been underway for years. With the addition of the slide, and then the church coming down, the park was at a place where it can be enjoyed and potentially improved on as a greenspace for the community. Once new dirt was added and the ground levelled, we were on our way to having a beautiful yard to be used by community members and groups like the Kidz Kicks soccer program.

Last summer a new resident moved in, and when they did, they drove their trailer across the playground lot onto their yard. This went right over the space where the church used to be, so it sunk quite a bit. When approached, the resident attempted to flatten the grooves with his machinery, but the yard is now uneven as the tractor



and trailer put a lot more weight on the yard than it could handle. Before the snow fell, the yard was uneven, and the tracks still visible. It is therefore far from the space that was envisioned and worked on by volunteers and community members for years.

Can I put in a formal request to the RM for support in repairing the yard, so that it can be maintained as a greenspace. This will involve more dirt to be placed on the lot and it to be leveled. After the church came down, the RM supported the community club by hauling black dirt from a nearby farm and unloading it on the lot. We then had a volunteer level it. I am wondering, considering the circumstance of the current situation, if both the hauling and leveling can be done by the RM. It would be great to get this underway when the snow melts.

Thank you for your time. The community club just wants a nice place for the community to enjoy.

Sincerely,  
Dale Seafoot

Confidentiality Warning: This email and any attachments may be privileged and/or confidential. Any distribution, use or copying of this email or the information it contains by other than an intended recipient is unauthorized. If you received this email in error, please advise the sender (by return email or otherwise) immediately.

Confidentiality Warning: This email and any attachments may be privileged and/or confidential. Any distribution, use or copying of this email or the information it contains by other than an intended recipient is unauthorized. If you received this email in error, please advise the sender (by return email or otherwise) immediately.

Confidentiality Warning: This email and any attachments may be privileged and/or confidential. Any distribution, use or copying of this email or the information it contains by other than an intended recipient is unauthorized. If you received this email in error, please advise the sender (by return email or otherwise) immediately.

Confidentiality Warning: This email and any attachments may be privileged and/or confidential. Any distribution, use or copying of this email or the information it contains by other than an intended recipient is unauthorized. If you received this email in error, please advise the sender (by return email or otherwise) immediately.

## Fire Safety Inspection Report / Order to Remedy

|   |  |                        |                                  |
|---|--|------------------------|----------------------------------|
| Name of Occupant<br><b>Municipality of Oakland-Wawanesa Office</b>        | Group<br>Group D                                       | Division<br>Division 1 | Occupancy<br>Office space        |
| Building Address<br><b>106 - 4<sup>th</sup> st</b>                        | Town/Community<br>Wawanesa                             |                        | Inspection Date<br>14 Feb 2025   |
| Name of Owner or Authorized Agent<br>Municipality of Oakland-Wawanesa     | Contact Person for Inspection<br><b>Joni Swidnicki</b> |                        | Phone No.<br><b>204-824-2666</b> |
| Address of Owner or Authorized Agent<br><b>Box 278 Wawanesa Mb R0K2G0</b> | Inspector(s) & Phone No.<br><b>Dennis Gullett</b>      |                        | Reporting No.<br><b>13-2025</b>  |

| ID       | MANITOBA<br>FIRE CODE<br>ARTICLE | Inspection Observations   | Meets MB Fire Code                  |                          |                                     |
|----------|----------------------------------|---|-------------------------------------|--------------------------|-------------------------------------|
|          |                                  |   | Yes                                 | No                       | N/A                                 |
| <b>A</b> |                                  | <b>EXTERIOR</b>   |                                     |                          |                                     |
| 1        | MFC 2.5.1.5.                     | Fire department access is maintained clear of obstructions.   | <input checked="" type="checkbox"/> | <input type="checkbox"/> | <input type="checkbox"/>            |
| 2        | MFC 6.4.1.1.                     | Private fire hydrants are serviced / maintained clear of obstructions.(NFPA 25)   | <input type="checkbox"/>            | <input type="checkbox"/> | <input checked="" type="checkbox"/> |
| 3        | MFC 2.5.1.4.                     | Fire department connections are accessible and free of obstructions.  | <input type="checkbox"/>            | <input type="checkbox"/> | <input checked="" type="checkbox"/> |
| 4        | MFC 2.7.1.6.                     | Means of egress shall be maintained in good repair and free of obstructions   | <input checked="" type="checkbox"/> | <input type="checkbox"/> | <input type="checkbox"/>            |
| 5        | MFC 3.1.1.4.                     | Exterior natural gas or propane installations are protected. (CAN/CSA-B149.1)   | <input type="checkbox"/>            | <input type="checkbox"/> | <input checked="" type="checkbox"/> |
| 6        | MFC 2.6.1.6.                     | Chimneys are visibly maintained and in good repair.   | <input type="checkbox"/>            | <input type="checkbox"/> | <input checked="" type="checkbox"/> |
| 7        | MFC 3.3.5.3                      | Flammable gases are stored outdoors in an approved manner.  | <input type="checkbox"/>            | <input type="checkbox"/> | <input checked="" type="checkbox"/> |
| <b>B</b> |                                  | <b>MECHANICAL SERVICE SPACES</b>  |                                     |                          |                                     |
| 1        | MFC 2.6.1.6.                     | Heating, ventilation and air conditioning systems are operated, tested and maintained in good operating condition.  | <input checked="" type="checkbox"/> | <input type="checkbox"/> | <input type="checkbox"/>            |
| 2        | MFC 2.6.1.6.                     | Fuel-fired heating system must be inspected annually, by a person acceptable to the Authority Having Jurisdiction ( <b>MB Amendment</b> )   | <input type="checkbox"/>            | <input type="checkbox"/> | <input checked="" type="checkbox"/> |
| 3        | MFC 2.6.1.5.                     | Clearances are maintained between heating equipment and combustible materials and/or construction.  | <input checked="" type="checkbox"/> | <input type="checkbox"/> | <input type="checkbox"/>            |
| 4        | MFC 2.4.1.1.                     | Combustibles have <b>not</b> accumulated in the service rooms or spaces.  | <input checked="" type="checkbox"/> | <input type="checkbox"/> | <input type="checkbox"/>            |
| 5        | MFC 2.2.2.4.                     | Doors to service rooms are kept closed.   | <input checked="" type="checkbox"/> | <input type="checkbox"/> | <input type="checkbox"/>            |
| 6        | MFC 2.2.2.4.                     | Closure devices for service room doors are operational.   | <input checked="" type="checkbox"/> | <input type="checkbox"/> | <input type="checkbox"/>            |
| <b>C</b> |                                  | <b>EARLY WARNING EQUIPMENT</b>  |                                     |                          |                                     |
| 1        | MFC 2.1.3.1.                     | An acceptable fire alarm and detection system is installed.   | <input type="checkbox"/>            | <input type="checkbox"/> | <input checked="" type="checkbox"/> |
| 2        | MFC 6.3.1.1.                     | The fire alarm system is operational.   | <input type="checkbox"/>            | <input type="checkbox"/> | <input checked="" type="checkbox"/> |
| 3        | MFC 6.3.1.2.                     | Fire alarm system is inspected and tested monthly.<br><i>Ref (CAN/ULC – S536 Standard for the inspection &amp; testing of fire alarm systems)</i>   | <input type="checkbox"/>            | <input type="checkbox"/> | <input checked="" type="checkbox"/> |
| 4        | MFC 6.3.1.2.                     | Fire alarm system is inspected and tested annually.<br><i>Ref (CAN/ULC-S536 Standard for the inspection &amp; testing of fire alarm systems)</i>  | <input type="checkbox"/>            | <input type="checkbox"/> | <input checked="" type="checkbox"/> |
| 5        | MFC 2.1.3.3.                     | Approved smoke alarms are installed as required.  | <input checked="" type="checkbox"/> | <input type="checkbox"/> | <input type="checkbox"/>            |
| 6        | MFC 6.7.1.1.                     | Smoke alarms are inspected, tested and maintained in operating condition.   | <input checked="" type="checkbox"/> | <input type="checkbox"/> | <input type="checkbox"/>            |
| 7        | MFC 2.1.3.8.                     | Installations of carbon monoxide detection and warning equipment must be acceptable to the Authority Having Jurisdiction ( <b>MB Amendment</b> )  | <input type="checkbox"/>            | <input type="checkbox"/> | <input checked="" type="checkbox"/> |
| 8        | MFC 6.7.1.1.                     | Carbon monoxide detectors are inspected, tested and maintained in operating condition.  | <input type="checkbox"/>            | <input type="checkbox"/> | <input checked="" type="checkbox"/> |
| <b>D</b> |                                  | <b>HOUSE KEEPING</b>  |                                     |                          |                                     |
| 1        | MFC 2.4.1.1.                     | Combustible materials are <b>not</b> permitted to accumulate in quantities or locations that will constitute an undue fire hazard.  | <input checked="" type="checkbox"/> | <input type="checkbox"/> | <input type="checkbox"/>            |
| 2        | MFC 2.3.1.3.                     | Decorative materials attached to walls or ceilings have not exceeded the room or area's flame-spread rating.  | <input checked="" type="checkbox"/> | <input type="checkbox"/> | <input type="checkbox"/>            |
| 3        | MFC 2.4.1.3.                     | Non-combustible waste receptacles are used for materials that are subject to spontaneous ignition.  | <input checked="" type="checkbox"/> | <input type="checkbox"/> | <input type="checkbox"/>            |
| 4        | MFC 2.4.1.4.                     | Lint traps for laundry equipment are cleaned after each use.  | <input checked="" type="checkbox"/> | <input type="checkbox"/> | <input type="checkbox"/>            |
| 5        | MFC 2.10.3.1.                    | Combustible materials such as artwork and teaching materials that are attached to walls have <b>not</b> exceeded 20% of the wall area. ( <b>Day Care/Schools</b> )<br><b>In schools – 20% of wall area in classrooms and 5% wall area in hallways</b> | <input checked="" type="checkbox"/> | <input type="checkbox"/> | <input type="checkbox"/>            |
| 6        | MFC 2.10.3.2.                    | Waste receptacles are made of non-combustible materials. ( <b>Day Care/Schools</b> )  | <input checked="" type="checkbox"/> | <input type="checkbox"/> | <input type="checkbox"/>            |

| E |              | SMOKING   |                                     |                          |                                     |
|---|--------------|---|-------------------------------------|--------------------------|-------------------------------------|
| 1 | MFC 2.4.2.1. | Smoking is <b>not</b> permitted in areas where conditions are such that a fire or explosion hazard may be created.  | <input checked="" type="checkbox"/> | <input type="checkbox"/> | <input type="checkbox"/>            |
| 2 | MFC 2.4.2.1. | Where smoking <b>is</b> permitted, adequate ash trays are provided, and smoking materials are properly disposed of. | <input type="checkbox"/>            | <input type="checkbox"/> | <input checked="" type="checkbox"/> |

| F        |                            | STORAGE OF HAZARDOUS GOODS   | Yes                                 | No                       | N/A                                 |
|----------|----------------------------|--|-------------------------------------|--------------------------|-------------------------------------|
| 1        | MFC 2.4.4.1.               | Flammable and combustible liquids are labelled, stored and handled in an approved manner in conformance with MFC Part 4.   | <input type="checkbox"/>            | <input type="checkbox"/> | <input checked="" type="checkbox"/> |
| 2        | MFC 2.4.4.1.               | Storage cabinets are properly identified (MFC 4.2.10.4.)   | <input type="checkbox"/>            | <input type="checkbox"/> | <input checked="" type="checkbox"/> |
| 3        | MFC 3.2.8.2.               | Flammable gases are stored indoors in an approved manner.  | <input type="checkbox"/>            | <input type="checkbox"/> | <input checked="" type="checkbox"/> |
| <b>G</b> |                            | <b>FIRE SUPPRESSION EQUIPMENT</b>  |                                     |                          |                                     |
| 1        | MFC 2.1.5.1.               | Portable fire extinguishers are installed as required.<br><i>Ref. (N.F.P.A. 10 Standard for Portable Fire Extinguishers)</i>   | <input checked="" type="checkbox"/> | <input type="checkbox"/> | <input type="checkbox"/>            |
| 2        | MFC 6.2.1.1.               | Portable fire extinguishers are inspected, tested and maintained in operating condition.<br><i>Ref. (N.F.P.A. 10 Standard for portable fire extinguishers)</i>   | <input checked="" type="checkbox"/> | <input type="checkbox"/> | <input type="checkbox"/>            |
| 3        | MFC 6.4.1.1.               | Sprinkler systems and/or Standpipe systems are inspected, tested and maintained in operating condition.<br><i>Ref. (N.F.P.A. 25 Standard for testing and maintenance. of water-based fire protect systems)</i>   | <input type="checkbox"/>            | <input type="checkbox"/> | <input checked="" type="checkbox"/> |
| 4        | MFC 2.6.1.9.               | Fixed fire suppression and ventilation systems for cooking equipment are installed, inspected and maintained in operating condition.<br><i>Ref: (N.F.P.A. 96 Standard for ventilation control and fire protection of commercial cooking operations).</i> | <input type="checkbox"/>            | <input type="checkbox"/> | <input checked="" type="checkbox"/> |
| <b>H</b> |                            | <b>FIRE SEPARATIONS</b>  |                                     |                          |                                     |
| 1        | MFC 2.2.1.2.               | Integrity of the fire separations is maintained.   | <input checked="" type="checkbox"/> | <input type="checkbox"/> | <input type="checkbox"/>            |
| 2        | MFC 2.2.2.1.               | Required openings in fire separations are protected with closures in accordance with MBC   | <input checked="" type="checkbox"/> | <input type="checkbox"/> | <input type="checkbox"/>            |
| 3        | MFC 2.2.2.4.               | Fusible links and other heat-actuated devices are undamaged and free of paint or dirt  | <input type="checkbox"/>            | <input type="checkbox"/> | <input checked="" type="checkbox"/> |
| 4        | MFC 2.2.2.4.               | Closures in fire separations are <b>not</b> blocked or wedged open.  | <input checked="" type="checkbox"/> | <input type="checkbox"/> | <input type="checkbox"/>            |
| 5        | MFC 2.2.2.4.               | Closures in fire separations are maintained in good working order at all times.  | <input checked="" type="checkbox"/> | <input type="checkbox"/> | <input type="checkbox"/>            |
| 6        | MFC 2.2.2.4.               | Fire dampers/ Fire Stop flaps inspected annually for damage / obstruction  | <input type="checkbox"/>            | <input type="checkbox"/> | <input checked="" type="checkbox"/> |
| 7        | MFC 2.2.2.4                | Fire dampers/ Fire Stop flaps tested 1yr after install then every 4 or 6years<br><i>Ref. (N.F.P.A. 80 Standard for Fire Doors and Other Opening Protectives)</i>   | <input type="checkbox"/>            | <input type="checkbox"/> | <input checked="" type="checkbox"/> |
| <b>I</b> |                            | <b>OCCUPANT SAFETY</b>   |                                     |                          |                                     |
| 1        | MFC 2.7.1.1.               | Adequate means of egress is provided. <i>(ref. MBC 3.3.1.3)</i>  | <input checked="" type="checkbox"/> | <input type="checkbox"/> | <input type="checkbox"/>            |
| 2        | MFC 2.7.1.6.               | Means of egress are maintained in good repair and free of obstructions.  | <input checked="" type="checkbox"/> | <input type="checkbox"/> | <input type="checkbox"/>            |
| 3        | MFC 2.7.1.1.               | Required exit doors are equipped with quick release exit hardware.   | <input checked="" type="checkbox"/> | <input type="checkbox"/> | <input type="checkbox"/>            |
| 4        | MFC 2.7.1.1.               | Required exit doors open in the direction of travel. <i>(ref. MBC 3.4.6.11)</i>  | <input checked="" type="checkbox"/> | <input type="checkbox"/> | <input type="checkbox"/>            |
| 5        | MFC 2.7.2.1.               | Exit doors are maintained and operate freely.  | <input checked="" type="checkbox"/> | <input type="checkbox"/> | <input type="checkbox"/>            |
| 6        | MFC 2.8.3.2.               | Fire drills are conducted as required. <i>(MB Amendment - Schools)</i>   | <input type="checkbox"/>            | <input type="checkbox"/> | <input checked="" type="checkbox"/> |
| 7        | MFC 2.8.2.14               | Emergency evacuation plans are posted and maintained.  | <input type="checkbox"/>            | <input type="checkbox"/> | <input checked="" type="checkbox"/> |
| <b>J</b> |                            | <b>ELECTRICAL</b>  |                                     |                          |                                     |
| 1        | MFC 2.4.7.1.               | Extension cords are being used in a proper manner. (Temporary Use Only)  | <input checked="" type="checkbox"/> | <input type="checkbox"/> | <input type="checkbox"/>            |
| 2        | MFC 2.4.7.1.               | Electrical equipment and wiring are maintained in good condition.  | <input checked="" type="checkbox"/> | <input type="checkbox"/> | <input type="checkbox"/>            |
| 3        | MFC 2.4.7.1.               | There are <b>no</b> visible bare or exposed wires.   | <input checked="" type="checkbox"/> | <input type="checkbox"/> | <input type="checkbox"/>            |
| 4        | MFC 2.4.7.1.               | There is <b>no</b> visible overloading of electrical circuits.   | <input checked="" type="checkbox"/> | <input type="checkbox"/> | <input type="checkbox"/>            |
| 5        | MFC 2.4.7.1.               | Switches or receptacles are in good condition.   | <input checked="" type="checkbox"/> | <input type="checkbox"/> | <input type="checkbox"/>            |
| 6        | MFC 2.4.7.1.               | Distribution panels are accessible, covered and labelled. (1m clear distance)  | <input checked="" type="checkbox"/> | <input type="checkbox"/> | <input type="checkbox"/>            |
| <b>K</b> |                            | <b>EMERGENCY LIGHTING. STANDBY POWER AND EXIT SIGNS</b>  |                                     |                          |                                     |
| 1        | MFC 2.7.3.1.               | There is adequate exit lighting; exit signs and emergency lighting provided.<br><i>(ref. MBC 3.4.5.1; MBC 3.2.7)</i>   | <input type="checkbox"/>            | <input type="checkbox"/> | <input type="checkbox"/>            |
| 2        | MFC 2.7.3.1.               | Exit lighting and exit signs are continuously illuminated. (MBC 3.4.5.1)   | <input type="checkbox"/>            | <input type="checkbox"/> | <input type="checkbox"/>            |
| 3        | MFC 2.7.3.1.               | Exit signs are readily visible.  | <input type="checkbox"/>            | <input type="checkbox"/> | <input type="checkbox"/>            |
| 4        | MFC 2.7.3.1.               | Emergency lighting equipment is maintained in operating condition.   | <input type="checkbox"/>            | <input type="checkbox"/> | <input type="checkbox"/>            |
| 5        | MFC 6.5.1.1.               | Emergency lighting is inspected and tested monthly / annually as required.   | <input type="checkbox"/>            | <input type="checkbox"/> | <input type="checkbox"/>            |
| 6        | MFC 6.5.1.1.               | Emergency Stand-by Power Unit maintained and in operating condition  | <input type="checkbox"/>            | <input type="checkbox"/> | <input type="checkbox"/>            |
| <b>L</b> |                            | <b>RECORDS MANAGEMENT</b>  |                                     |                          |                                     |
|          |                            | <b>Record Logs are to be maintained for the following:</b>   |                                     |                          |                                     |
| 1        | MFC 2.2.1.2.<br>Division C | Portable fire extinguisher; inspection, testing and maintenance  | <input checked="" type="checkbox"/> | <input type="checkbox"/> | <input type="checkbox"/>            |
| 2        | MFC 2.2.1.2.<br>Division C | Sprinkler system; inspection, testing and maintenance  | <input type="checkbox"/>            | <input type="checkbox"/> | <input checked="" type="checkbox"/> |

|    |                             |  |                                     |                          |                                     |
|----|-----------------------------|--|-------------------------------------|--------------------------|-------------------------------------|
| 3  | MFC 2.2.1.2.<br>Division C  | Standpipe system; inspection, testing and maintenance                      | <input type="checkbox"/>            | <input type="checkbox"/> | <input checked="" type="checkbox"/> |
| 4  | MFC 2.2.1.2.<br>Division C  | Fixed fire suppression system; inspection, testing and maintenance         | <input type="checkbox"/>            | <input type="checkbox"/> | <input type="checkbox"/>            |
| 5  | MFC 2.2.1.2.<br>Division C  | Emergency lighting and exit sign lighting; inspection, testing maintenance | <input checked="" type="checkbox"/> | <input type="checkbox"/> | <input type="checkbox"/>            |
| 6  | MFC 2.2.1.2.<br>Division C  | Fire alarm and detection system; inspection, testing and maintenance       | <input type="checkbox"/>            | <input type="checkbox"/> | <input checked="" type="checkbox"/> |
| 7  | MFC 2.2.1.2.<br>Division C. | Smoke Alarms; inspection, testing and maintenance                          | <input checked="" type="checkbox"/> | <input type="checkbox"/> | <input type="checkbox"/>            |
| 8  | MFC 2.2.1.2.<br>Division C  | Emergency power system; inspection, testing and maintenance                | <input type="checkbox"/>            | <input type="checkbox"/> | <input checked="" type="checkbox"/> |
| 9  | MFC 2.8.2.1.                | Fire safety plans are current and reviewed annually                        | <input type="checkbox"/>            | <input type="checkbox"/> | <input checked="" type="checkbox"/> |
| 10 | MFC 2.2.1.2.<br>Division C. | Fire drill record logs are maintained                                      | <input type="checkbox"/>            | <input type="checkbox"/> | <input checked="" type="checkbox"/> |
| 11 | MFC 2.2.1.2.<br>Division C. | Carbon Monoxide detector logs maintained                                   | <input type="checkbox"/>            | <input type="checkbox"/> | <input checked="" type="checkbox"/> |
| 12 | MFC 2.2.1.2.<br>Division C. | Fire/Smoke Dampers: Inspection, testing and maintenance                    | <input type="checkbox"/>            | <input type="checkbox"/> | <input checked="" type="checkbox"/> |

The following deficiencies have been identified and require the following corrective action(s), to be completed by the noted compliance date.

| ID | MFC Article No. | Deficiency | Corrective Action | Compliance Date |
|----|-----------------|------------|-------------------|-----------------|
|----|-----------------|------------|-------------------|-----------------|

|  |  |  |  |  |
|--|--|--|--|--|
|  |  |  |  |  |
|  |  |  |  |  |
|  |  |  |  |  |
|  |  |  |  |  |

- 
- Additional information as required may be made on additional pages and shall become part of this inspection report.

**Administrative Penalty:**

The required corrective action(s) listed above are to be completed by the noted compliance date, or you may be subject to an Administrative Penalty, as provided for under section 15.1(1) of *The Fires Prevention and Emergency Response Act*

**Request for Review of Order:**

In accordance with Section 15 of *The Fires Prevention and Emergency Response Act (C.C.S.M.c. F80)*, you have the right to request, in writing, a review of this order by the Manitoba Fire Commissioner within 14 days of issue, or the period specified for compliance if it is less than 14 days. Should you choose to waive that right; the order will be considered final. Your request must include:

- a copy of the order
- your name and contact information, and
- the reason(s) for the request.

Please submit your request to: **Fire Commissioner  
Office of the Fire Commissioner  
600-401 York Ave.  
Winnipeg, MB R3C 0P8**

|                        |                |
|------------------------|----------------|
| Date                   | 14 Feb 2024    |
| Inspector(s) Name      | Dennis Gullett |
| Inspector(s) Signature |                |

|                                      |   |                  |
|--------------------------------------|---|------------------|
| <b>Authority Having Jurisdiction</b> | <b>Municipality of Oakland-Wawanesa</b> |                  |
| <b>Address</b>                       | <b>Box 278 Wawanesa Mb</b>              | <b>Phone No.</b> |
| <b>Report provided to:</b>           | <b>Joni Swidnicki</b>                   |                  |

**The report is solely based on conditions existing on 14 Feb 2025\_\_\_\_. The Owner or their Authorized Agent shall be solely responsible for carrying out the provisions of the Manitoba Fire Code.**

## Fire Safety Inspection Report / Order to Remedy

|  |  |                        |                                  |
|--|--|------------------------|----------------------------------|
| Name of Occupant<br><b>Municipality Of Oakland Wawanesa</b>            | Group<br>Group F   | Division<br>Division 2 | Occupancy<br>Work shop           |
| Building Address<br><b>Commercial st</b>                               | Town/Community<br>Wawanesa                                     |                        | Inspection Date<br>3 Feb 25      |
| Name of Owner or Authorized Agent<br>Municipality of Oakland Wawanesa  | Contact Person for Inspection<br><b>Chelsea Long</b>           |                        | Phone No.<br><b>204-824-2666</b> |
| Address of Owner or Authorized Agent<br><b>Box 278 Wawanesa R0K2G0</b> | Inspector(s) & Phone No.<br><b>Dennis Gullett 204-725-6593</b> |                        | Reporting No.<br><b>05-25</b>    |

| ID       | MANITOBA<br>FIRE CODE<br>ARTICLE | Inspection Observations   | Meets MB Fire Code                  |                          |                                     |
|----------|----------------------------------|---|-------------------------------------|--------------------------|-------------------------------------|
|          |                                  |   | Yes                                 | No                       | N/A                                 |
| <b>A</b> |                                  | <b>EXTERIOR</b>   |                                     |                          |                                     |
| 1        | MFC 2.5.1.5.                     | Fire department access is maintained clear of obstructions.   | <input checked="" type="checkbox"/> | <input type="checkbox"/> | <input type="checkbox"/>            |
| 2        | MFC 6.4.1.1.                     | Private fire hydrants are serviced / maintained clear of obstructions.(NFPA 25)   | <input type="checkbox"/>            | <input type="checkbox"/> | <input checked="" type="checkbox"/> |
| 3        | MFC 2.5.1.4.                     | Fire department connections are accessible and free of obstructions.  | <input type="checkbox"/>            | <input type="checkbox"/> | <input checked="" type="checkbox"/> |
| 4        | MFC 2.7.1.6.                     | Means of egress shall be maintained in good repair and free of obstructions   | <input checked="" type="checkbox"/> | <input type="checkbox"/> | <input type="checkbox"/>            |
| 5        | MFC 3.1.1.4.                     | Exterior natural gas or propane installations are protected. (CAN/CSA-B149.1)   | <input type="checkbox"/>            | <input type="checkbox"/> | <input checked="" type="checkbox"/> |
| 6        | MFC 2.6.1.6.                     | Chimneys are visibly maintained and in good repair.   | <input type="checkbox"/>            | <input type="checkbox"/> | <input checked="" type="checkbox"/> |
| 7        | MFC 3.3.5.3                      | Flammable gases are stored outdoors in an approved manner.  | <input checked="" type="checkbox"/> | <input type="checkbox"/> | <input type="checkbox"/>            |
| <b>B</b> |                                  | <b>MECHANICAL SERVICE SPACES</b>  |                                     |                          |                                     |
| 1        | MFC 2.6.1.6.                     | Heating, ventilation and air conditioning systems are operated, tested and maintained in good operating condition.  | <input checked="" type="checkbox"/> | <input type="checkbox"/> | <input type="checkbox"/>            |
| 2        | MFC 2.6.1.6.                     | Fuel-fired heating system must be inspected annually, by a person acceptable to the Authority Having Jurisdiction ( <b>MB Amendment</b> )   | <input type="checkbox"/>            | <input type="checkbox"/> | <input checked="" type="checkbox"/> |
| 3        | MFC 2.6.1.5.                     | Clearances are maintained between heating equipment and combustible materials and/or construction.  | <input checked="" type="checkbox"/> | <input type="checkbox"/> | <input type="checkbox"/>            |
| 4        | MFC 2.4.1.1.                     | Combustibles have <b>not</b> accumulated in the service rooms or spaces.  | <input checked="" type="checkbox"/> | <input type="checkbox"/> | <input type="checkbox"/>            |
| 5        | MFC 2.2.2.4.                     | Doors to service rooms are kept closed.   | <input checked="" type="checkbox"/> | <input type="checkbox"/> | <input type="checkbox"/>            |
| 6        | MFC 2.2.2.4.                     | Closure devices for service room doors are operational.   | <input checked="" type="checkbox"/> | <input type="checkbox"/> | <input type="checkbox"/>            |
| <b>C</b> |                                  | <b>EARLY WARNING EQUIPMENT</b>  |                                     |                          |                                     |
| 1        | MFC 2.1.3.1.                     | An acceptable fire alarm and detection system is installed.   | <input type="checkbox"/>            | <input type="checkbox"/> | <input checked="" type="checkbox"/> |
| 2        | MFC 6.3.1.1.                     | The fire alarm system is operational.   | <input type="checkbox"/>            | <input type="checkbox"/> | <input checked="" type="checkbox"/> |
| 3        | MFC 6.3.1.2.                     | Fire alarm system is inspected and tested monthly.<br><i>Ref (CAN/ULC – S536 Standard for the inspection &amp; testing of fire alarm systems)</i>   | <input type="checkbox"/>            | <input type="checkbox"/> | <input checked="" type="checkbox"/> |
| 4        | MFC 6.3.1.2.                     | Fire alarm system is inspected and tested annually.<br><i>Ref (CAN/ULC-S536 Standard for the inspection &amp; testing of fire alarm systems)</i>  | <input type="checkbox"/>            | <input type="checkbox"/> | <input checked="" type="checkbox"/> |
| 5        | MFC 2.1.3.3.                     | Approved smoke alarms are installed as required.  | <input type="checkbox"/>            | <input type="checkbox"/> | <input checked="" type="checkbox"/> |
| 6        | MFC 6.7.1.1.                     | Smoke alarms are inspected, tested and maintained in operating condition.   | <input type="checkbox"/>            | <input type="checkbox"/> | <input checked="" type="checkbox"/> |
| 7        | MFC 2.1.3.8.                     | Installations of carbon monoxide detection and warning equipment must be acceptable to the Authority Having Jurisdiction ( <b>MB Amendment</b> )  | <input type="checkbox"/>            | <input type="checkbox"/> | <input checked="" type="checkbox"/> |
| 8        | MFC 6.7.1.1.                     | Carbon monoxide detectors are inspected, tested and maintained in operating condition.  | <input type="checkbox"/>            | <input type="checkbox"/> | <input checked="" type="checkbox"/> |
| <b>D</b> |                                  | <b>HOUSE KEEPING</b>  |                                     |                          |                                     |
| 1        | MFC 2.4.1.1.                     | Combustible materials are <b>not</b> permitted to accumulate in quantities or locations that will constitute an undue fire hazard.  | <input checked="" type="checkbox"/> | <input type="checkbox"/> | <input type="checkbox"/>            |
| 2        | MFC 2.3.1.3.                     | Decorative materials attached to walls or ceilings have not exceeded the room or area's flame-spread rating.  | <input checked="" type="checkbox"/> | <input type="checkbox"/> | <input type="checkbox"/>            |
| 3        | MFC 2.4.1.3.                     | Non-combustible waste receptacles are used for materials that are subject to spontaneous ignition.  | <input checked="" type="checkbox"/> | <input type="checkbox"/> | <input type="checkbox"/>            |
| 4        | MFC 2.4.1.4.                     | Lint traps for laundry equipment are cleaned after each use.  | <input type="checkbox"/>            | <input type="checkbox"/> | <input checked="" type="checkbox"/> |
| 5        | MFC 2.10.3.1.                    | Combustible materials such as artwork and teaching materials that are attached to walls have <b>not</b> exceeded 20% of the wall area. ( <b>Day Care/Schools</b> )<br><b>In schools – 20% of wall area in classrooms and 5% wall area in hallways</b> | <input checked="" type="checkbox"/> | <input type="checkbox"/> | <input type="checkbox"/>            |

|          |               |   |                                     |                          |                          |
|----------|---------------|---|-------------------------------------|--------------------------|--------------------------|
| 6        | MFC 2.10.3.2. | Waste receptacles are made of non-combustible materials. (Day Care/Schools)   | <input checked="" type="checkbox"/> | <input type="checkbox"/> | <input type="checkbox"/> |
| <b>E</b> |               | <b>SMOKING</b>  |                                     |                          |                          |
| 1        | MFC 2.4.2.1.  | Smoking is <b>not</b> permitted in areas where conditions are such that a fire or explosion hazard may be created.  | <input checked="" type="checkbox"/> | <input type="checkbox"/> | <input type="checkbox"/> |
| 2        | MFC 2.4.2.1.  | Where smoking <b>is</b> permitted, adequate ash trays are provided, and smoking materials are properly disposed of. | <input checked="" type="checkbox"/> | <input type="checkbox"/> | <input type="checkbox"/> |



| F        |                            | STORAGE OF HAZARDOUS GOODS   | Yes                                 | No                                  | N/A                                 |
|----------|----------------------------|--|-------------------------------------|-------------------------------------|-------------------------------------|
| 1        | MFC 2.4.4.1.               | Flammable and combustible liquids are labelled, stored and handled in an approved manner in conformance with MFC Part 4.   | <input type="checkbox"/>            | <input checked="" type="checkbox"/> | <input type="checkbox"/>            |
| 2        | MFC 2.4.4.1.               | Storage cabinets are properly identified (MFC 4.2.10.4.)   | <input type="checkbox"/>            | <input type="checkbox"/>            | <input checked="" type="checkbox"/> |
| 3        | MFC 3.2.8.2.               | Flammable gases are stored indoors in an approved manner.  | <input type="checkbox"/>            | <input checked="" type="checkbox"/> | <input type="checkbox"/>            |
| <b>G</b> |                            | <b>FIRE SUPPRESSION EQUIPMENT</b>  |                                     |                                     |                                     |
| 1        | MFC 2.1.5.1.               | Portable fire extinguishers are installed as required.<br><i>Ref. (N.F.P.A. 10 Standard for Portable Fire Extinguishers)</i>   | <input checked="" type="checkbox"/> | <input type="checkbox"/>            | <input type="checkbox"/>            |
| 2        | MFC 6.2.1.1.               | Portable fire extinguishers are inspected, tested and maintained in operating condition.<br><i>Ref. (N.F.P.A. 10 Standard for portable fire extinguishers)</i>   | <input checked="" type="checkbox"/> | <input type="checkbox"/>            | <input type="checkbox"/>            |
| 3        | MFC 6.4.1.1.               | Sprinkler systems and/or Standpipe systems are inspected, tested and maintained in operating condition.<br><i>Ref. (N.F.P.A. 25 Standard for testing and maintenance. of water-based fire protect systems)</i>   | <input type="checkbox"/>            | <input type="checkbox"/>            | <input checked="" type="checkbox"/> |
| 4        | MFC 2.6.1.9.               | Fixed fire suppression and ventilation systems for cooking equipment are installed, inspected and maintained in operating condition.<br><i>Ref: (N.F.P.A. 96 Standard for ventilation control and fire protection of commercial cooking operations).</i> | <input type="checkbox"/>            | <input type="checkbox"/>            | <input checked="" type="checkbox"/> |
| <b>H</b> |                            | <b>FIRE SEPARATIONS</b>  |                                     |                                     |                                     |
| 1        | MFC 2.2.1.2.               | Integrity of the fire separations is maintained.   | <input checked="" type="checkbox"/> | <input type="checkbox"/>            | <input type="checkbox"/>            |
| 2        | MFC 2.2.2.1.               | Required openings in fire separations are protected with closures in accordance with MBC   | <input checked="" type="checkbox"/> | <input type="checkbox"/>            | <input type="checkbox"/>            |
| 3        | MFC 2.2.2.4.               | Fusible links and other heat-actuated devices are undamaged and free of paint or dirt  | <input type="checkbox"/>            | <input type="checkbox"/>            | <input checked="" type="checkbox"/> |
| 4        | MFC 2.2.2.4.               | Closures in fire separations are <b>not</b> blocked or wedged open.  | <input type="checkbox"/>            | <input type="checkbox"/>            | <input checked="" type="checkbox"/> |
| 5        | MFC 2.2.2.4.               | Closures in fire separations are maintained in good working order at all times.  | <input type="checkbox"/>            | <input type="checkbox"/>            | <input checked="" type="checkbox"/> |
| 6        | MFC 2.2.2.4.               | Fire dampers/ Fire Stop flaps inspected annually for damage / obstruction  | <input type="checkbox"/>            | <input type="checkbox"/>            | <input checked="" type="checkbox"/> |
| 7        | MFC 2.2.2.4                | Fire dampers/ Fire Stop flaps tested 1yr after install then every 4 or 6years<br><i>Ref. (N.F.P.A. 80 Standard for Fire Doors and Other Opening Protectives)</i>   | <input type="checkbox"/>            | <input type="checkbox"/>            | <input checked="" type="checkbox"/> |
| <b>I</b> |                            | <b>OCCUPANT SAFETY</b>   |                                     |                                     |                                     |
| 1        | MFC 2.7.1.1.               | Adequate means of egress is provided. <i>(ref. MBC 3.3.1.3)</i>  | <input checked="" type="checkbox"/> | <input type="checkbox"/>            | <input type="checkbox"/>            |
| 2        | MFC 2.7.1.6.               | Means of egress are maintained in good repair and free of obstructions.  | <input checked="" type="checkbox"/> | <input type="checkbox"/>            | <input type="checkbox"/>            |
| 3        | MFC 2.7.1.1.               | Required exit doors are equipped with quick release exit hardware.   | <input checked="" type="checkbox"/> | <input type="checkbox"/>            | <input type="checkbox"/>            |
| 4        | MFC 2.7.1.1.               | Required exit doors open in the direction of travel. <i>(ref. MBC 3.4.6.11)</i>  | <input checked="" type="checkbox"/> | <input type="checkbox"/>            | <input type="checkbox"/>            |
| 5        | MFC 2.7.2.1.               | Exit doors are maintained and operate freely.  | <input checked="" type="checkbox"/> | <input type="checkbox"/>            | <input type="checkbox"/>            |
| 6        | MFC 2.8.3.2.               | Fire drills are conducted as required. <i>(MB Amendment - Schools)</i>   | <input type="checkbox"/>            | <input type="checkbox"/>            | <input checked="" type="checkbox"/> |
| 7        | MFC 2.8.2.14               | Emergency evacuation plans are posted and maintained.  | <input type="checkbox"/>            | <input type="checkbox"/>            | <input checked="" type="checkbox"/> |
| <b>J</b> |                            | <b>ELECTRICAL</b>  |                                     |                                     |                                     |
| 1        | MFC 2.4.7.1.               | Extension cords are being used in a proper manner. (Temporary Use Only)  | <input checked="" type="checkbox"/> | <input type="checkbox"/>            | <input type="checkbox"/>            |
| 2        | MFC 2.4.7.1.               | Electrical equipment and wiring are maintained in good condition.  | <input checked="" type="checkbox"/> | <input type="checkbox"/>            | <input type="checkbox"/>            |
| 3        | MFC 2.4.7.1.               | There are <b>no</b> visible bare or exposed wires.   | <input checked="" type="checkbox"/> | <input type="checkbox"/>            | <input type="checkbox"/>            |
| 4        | MFC 2.4.7.1.               | There is <b>no</b> visible overloading of electrical circuits.   | <input checked="" type="checkbox"/> | <input type="checkbox"/>            | <input type="checkbox"/>            |
| 5        | MFC 2.4.7.1.               | Switches or receptacles are in good condition.   | <input checked="" type="checkbox"/> | <input type="checkbox"/>            | <input type="checkbox"/>            |
| 6        | MFC 2.4.7.1.               | Distribution panels are accessible, covered and labelled. (1m clear distance)  | <input checked="" type="checkbox"/> | <input type="checkbox"/>            | <input type="checkbox"/>            |
| <b>K</b> |                            | <b>EMERGENCY LIGHTING. STANDBY POWER AND EXIT SIGNS</b>  |                                     |                                     |                                     |
| 1        | MFC 2.7.3.1.               | There is adequate exit lighting; exit signs and emergency lighting provided.<br><i>(ref. MBC 3.4.5.1; MBC 3.2.7)</i>   | <input type="checkbox"/>            | <input checked="" type="checkbox"/> | <input type="checkbox"/>            |
| 2        | MFC 2.7.3.1.               | Exit lighting and exit signs are continuously illuminated. (MBC 3.4.5.1)   | <input type="checkbox"/>            | <input checked="" type="checkbox"/> | <input type="checkbox"/>            |
| 3        | MFC 2.7.3.1.               | Exit signs are readily visible.  | <input type="checkbox"/>            | <input checked="" type="checkbox"/> | <input type="checkbox"/>            |
| 4        | MFC 2.7.3.1.               | Emergency lighting equipment is maintained in operating condition.   | <input type="checkbox"/>            | <input checked="" type="checkbox"/> | <input type="checkbox"/>            |
| 5        | MFC 6.5.1.1.               | Emergency lighting is inspected and tested monthly / annually as required.   | <input type="checkbox"/>            | <input type="checkbox"/>            | <input checked="" type="checkbox"/> |
| 6        | MFC 6.5.1.1.               | Emergency Stand-by Power Unit maintained and in operating condition  | <input type="checkbox"/>            | <input type="checkbox"/>            | <input checked="" type="checkbox"/> |
| <b>L</b> |                            | <b>RECORDS MANAGEMENT</b>  |                                     |                                     |                                     |
|          |                            | <b>Record Logs are to be maintained for the following:</b>   |                                     |                                     |                                     |
| 1        | MFC 2.2.1.2.<br>Division C | Portable fire extinguisher; inspection, testing and maintenance  | <input checked="" type="checkbox"/> | <input type="checkbox"/>            | <input type="checkbox"/>            |
| 2        | MFC 2.2.1.2.<br>Division C | Sprinkler system; inspection, testing and maintenance  | <input type="checkbox"/>            | <input type="checkbox"/>            | <input checked="" type="checkbox"/> |

|    |                             |  |                          |                          |                                     |
|----|-----------------------------|--|--------------------------|--------------------------|-------------------------------------|
| 3  | MFC 2.2.1.2.<br>Division C  | Standpipe system; inspection, testing and maintenance                      | <input type="checkbox"/> | <input type="checkbox"/> | <input checked="" type="checkbox"/> |
| 4  | MFC 2.2.1.2.<br>Division C  | Fixed fire suppression system; inspection, testing and maintenance         | <input type="checkbox"/> | <input type="checkbox"/> | <input checked="" type="checkbox"/> |
| 5  | MFC 2.2.1.2.<br>Division C  | Emergency lighting and exit sign lighting; inspection, testing maintenance | <input type="checkbox"/> | <input type="checkbox"/> | <input checked="" type="checkbox"/> |
| 6  | MFC 2.2.1.2.<br>Division C  | Fire alarm and detection system; inspection, testing and maintenance       | <input type="checkbox"/> | <input type="checkbox"/> | <input checked="" type="checkbox"/> |
| 7  | MFC 2.2.1.2.<br>Division C. | Smoke Alarms; inspection, testing and maintenance                          | <input type="checkbox"/> | <input type="checkbox"/> | <input checked="" type="checkbox"/> |
| 8  | MFC 2.2.1.2.<br>Division C  | Emergency power system; inspection, testing and maintenance                | <input type="checkbox"/> | <input type="checkbox"/> | <input checked="" type="checkbox"/> |
| 9  | MFC 2.8.2.1.                | Fire safety plans are current and reviewed annually                        | <input type="checkbox"/> | <input type="checkbox"/> | <input checked="" type="checkbox"/> |
| 10 | MFC 2.2.1.2.<br>Division C. | Fire drill record logs are maintained                                      | <input type="checkbox"/> | <input type="checkbox"/> | <input checked="" type="checkbox"/> |
| 11 | MFC 2.2.1.2.<br>Division C. | Carbon Monoxide detector logs maintained                                   | <input type="checkbox"/> | <input type="checkbox"/> | <input checked="" type="checkbox"/> |
| 12 | MFC 2.2.1.2.<br>Division C. | Fire/Smoke Dampers: Inspection, testing and maintenance                    | <input type="checkbox"/> | <input type="checkbox"/> | <input checked="" type="checkbox"/> |

The following deficiencies have been identified and require the following corrective action(s), to be completed by the noted compliance date.

| ID | MFC Article No. | Deficiency | Corrective Action | Compliance Date |
|----|-----------------|------------|-------------------|-----------------|
|----|-----------------|------------|-------------------|-----------------|

|        |         |                         |  |          |
|--------|---------|-------------------------|--|----------|
| F 1    | 2.4.4.1 | Fuels and oils storage  | A flammable combustible cabinet is required for storage of fuels and oil | 1 Mar 25 |
| K 2 -4 | 2.7.1.1 | No Emergency exit light | Please install emergency exit and lighting above walk in door            | 1 Mar 25 |
|        |         |                         |  |          |
|        |         |                         |  |          |

- 
- Additional information as required may be made on additional pages and shall become part of this inspection report.

**Administrative Penalty:**

The required corrective action(s) listed above are to be completed by the noted compliance date, or you may be subject to an Administrative Penalty, as provided for under section 15.1(1) of *The Fires Prevention and Emergency Response Act*

**Request for Review of Order:**

In accordance with Section 15 of *The Fires Prevention and Emergency Response Act (C.C.S.M.c. F80)*, you have the right to request, in writing, a review of this order by the Manitoba Fire Commissioner within 14 days of issue, or the period specified for compliance if it is less than 14 days. Should you choose to waive that right; the order will be considered final. Your request must include:

- a copy of the order
- your name and contact information, and
- the reason(s) for the request.

Please submit your request to: **Fire Commissioner  
Office of the Fire Commissioner  
600-401 York Ave.  
Winnipeg, MB R3C 0P8**

|                   |                |
|-------------------|----------------|
| Date              | 3 Feb 2025     |
| Inspector(s) Name | Dennis Gullett |

|                                      |   |                                   |
|--------------------------------------|---|-----------------------------------|
| <b>Inspector(s) Signature</b>        |   |                                   |
| <b>Authority Having Jurisdiction</b> | <b>Municipality of Oakland-Wawanesa</b> |                                   |
| <b>Address</b>                       | <b>box 278 Wawanesa</b>                 | <b>Phone No.<br/>204-725-6593</b> |
| <b>Report provided to:</b>           | <b>Chelsea Long</b>                     |                                   |

**The report is solely based on conditions existing on 2 Feb 2025\_\_\_\_. The Owner or their Authorized Agent shall be solely responsible for carrying out the provisions of the Manitoba Fire Code.**